



Significant Tree Statements

Blackburn South

CITY OF WHITEHORSE- STATEMENT OF TREE SIGNIFICANCE

Property Address: 16 Agnew Street Blackburn South

Melways Ref: 61 G1

Surveyed: 8th June 2006 (TG)

Tree No.	1	2	3
Tree Name	<i>Quercus robur</i> English Oak		
DBH	52+54cm		
Height	20 metres		
Spread	18 metres		
Significance*	L		
Age (years)	Mature (50 years)		
Condition*	G		
Assets within 4 metres	None		
SULE	20-50 years		
Notes	Large broken branch due to storm damage; old sprinkler embedded in bark of the tree will not be problematic		

* Significance: N-National, S-State, R-Regional, L- Local

* Condition: E- Excellent, G-Good, F-Fair, P-Poor, D-Dead

Criteria for Significance:

	Historical significance		Rare/Localised distribution		Horticultural/Genetic Value		Particularly old
	Curious growth form		Outstanding size		Outstanding Example of the Species		Unique environmental contribution
	Unique Location/Context	*	Aesthetic Value		Aboriginal Culture		Good example of indigenous species

Statement of Significance:

Tree #1 is an English Oak, which has aesthetic value and provides a high level of amenity to the local environment.

Site map:

Photo(s):



The English Oak

CITY OF WHITEHORSE- STATEMENT OF TREE SIGNIFICANCE

Property Address: 156 Blackburn Road Blackburn South

Melways Ref: 62 A2

Surveyed: 8th June 2006 (TG)

Tree No.	1	2	3
Tree Name	<i>Eucalyptus sideroxylon</i> Red Iron Bark		
DBH	83 cm		
Height	17 metres		
Spread	15 metres		
Significance*	L		
Age (years)	Mature		
Condition*	E		
Assets within 4 metres	None		
SULE	20-50 years		
Notes			

* Significance: N-National, S-State, R-Regional, L- Local

* Condition: E- Excellent, G-Good, F-Fair, P-Poor, D-Dead

Criteria for Significance:

Historical significance		Rare/Localised distribution		Horticultural/Genetic Value		Particularly old
Curious growth form		Outstanding size		Outstanding Example of the Species		Unique environmental contribution
Unique Location/Context	*	Aesthetic Value		Aboriginal Culture		Good example of indigenous species

Statement of Significance:

Tree #1, a Red Ironbark is a large dominant landscape tree that is highly visible in the local environment. It is a well-structured mature tree of good health and is worthy of inclusion on the Significant Tree Register.

Site map:



Photo(s):



The Red Ironbark

CITY OF WHITEHORSE- STATEMENT OF TREE SIGNIFICANCE

Property Address: 23 Bond Avenue, Blackburn South

Melways Ref: 62 A4

Surveyed: 27th July 2006 (AJ)

Tree No.	1	2	3
Tree Name	<i>Corymbia citriodora</i> Lemon-scented Gum		
DBH	69 cm		
Height	18 metres		
Spread	14 metres		
Significance*	L		
Age (years)	Mature		
Condition*	G		
Assets within 4 metres	Drive and footpath		
SULE	20-50 years		
Notes			

* Significance: N-National, S-State, R-Regional, L- Local

* Condition: E- Excellent, G-Good, F-Fair, P-Poor, D-Dead

Criteria for Significance:

Historical significance		Rare/Localised distribution		Horticultural/Genetic Value		Particularly old
Curious growth form	*	Outstanding size		Outstanding Example of the Species		Unique environmental contribution
Unique Location/Context	*	Aesthetic Value		Aboriginal Culture		Good example of indigenous species

Statement of Significance:

Tree #1, the Lemon-scented Gum is of very good health and structure. It contributes to the streetscape of Bond Avenue and is a particularly large tree. It is a good example of its species. It has caused damage to the current driveway making it unusable however the resident is prepared to move the driveway if a new cross over can be arranged. It should be included within the Register.

Site map:



Photo(s):



Tree #1 – The Lemon-scented Gum



Cracking and lifting of driveway caused by roots of tree #1

CITY OF WHITEHORSE- STATEMENT OF TREE SIGNIFICANCE

Property Address: 16 Boyd Street Blackburn South

Melways Ref: 62 A2

Surveyed: 8th June 2006 (TG)

Tree No.	1	2	3
Tree Name	<i>Corymbia citriodora</i> Lemon Scented Gum		
DBH	53 cm		
Height	22 metres		
Spread	14 metres		
Significance*	L		
Age (years)	Mature		
Condition*	G		
Assets within 4 metres	None		
SULE	20-50 years		
Notes			

* Significance: N-National, S-State, R-Regional, L- Local

* Condition: E- Excellent, G-Good, F-Fair, P-Poor, D-Dead

Criteria for Significance:

	Historical significance		Rare/Localised distribution		Horticultural/Genetic Value		Particularly old
	Curious growth form		Outstanding size		Outstanding Example of the Species		Unique environmental contribution
	Unique Location/Context	*	Aesthetic Value		Aboriginal Culture		Good example of indigenous species

Statement of Significance:

Tree #1, a Lemon Scented Gum is a dominant canopy tree, which is in good health and provides a high level of amenity to the local environment.

Site map:



Photo(s):



The Lemon-scented Gum

CITY OF WHITEHORSE- STATEMENT OF TREE SIGNIFICANCE

Property Address: 22 Boyd Street, Blackburn South

Melways Ref: 62 A2

Surveyed: 27th July 2006 (AJ)

Tree No.	1	2	3
Tree Name	<i>Fraxinus</i> 'Raywood' Claret Ash	<i>Quercus rubra</i> Red Oak	
DBH	68 cm	81 cm	
Height	14 metres	17 metres	
Spread	15 metres	16 metres	
Significance*	L	L	
Age (years)	Mature	Mature	
Condition*	G	G	
Assets within 4 metres	None	Shed	
SULE	20-50 years	20-50 years	
Notes			

* Significance: N-National, S-State, R-Regional, L- Local

* Condition: E- Excellent, G-Good, F-Fair, P-Poor, D-Dead

Criteria for Significance:

Historical significance		Rare/Localised distribution		Horticultural/Genetic Value		Particularly old
Curious growth form		Outstanding size		Outstanding Example of the Species		Unique environmental contribution
Unique Location/Context	*	Aesthetic Value		Aboriginal Culture		Good example of indigenous species

Statement of Significance:

Both trees are located in the rear of the property. They are of good health and structure and have no significant defects present. They are well located and could be expected to grow here for some time. They contribute to the amenity and overall canopy cover of the wider landscape. They are suitable for inclusion within the Significant Tree Register.

Site map:



Photo(s):



Tree #1

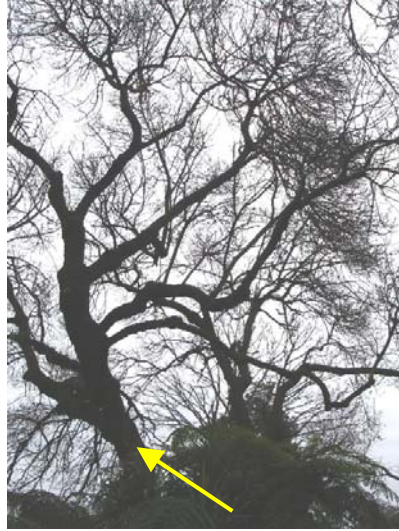

Tree #2 – Canopy



Tree #2 – photo taken from driveway

CITY OF WHITEHORSE- STATEMENT OF TREE SIGNIFICANCE

Property Address: 34 Boyd Street, Blackburn South

Melways Ref: 62 A2

Surveyed: 8th June 2006 (TG)

Tree No. .	1	2	3
Tree Name	<i>Cedrus deodara</i> Deodar Cedar		
DBH	64 cm		
Height	17 metres		
Spread	14 metres		
Significance*	L		
Age (years)	Mature		
Condition*	G		
Assets within 4 metres	None		
SULE	20-50 years		
Notes			

* Significance: N-National, S-State, R-Regional, L- Local

* Condition: E- Excellent, G-Good, F-Fair, P-Poor, D-Dead

Historical significance		Rare/Localised distribution	Horticultural/Genetic Value	Particularly old
Criteria for Significance:	Curious growth form	Outstanding size	Outstanding Example of the Species	Unique environmental contribution
	Unique Location/Context	* Aesthetic Value	Aboriginal Culture	Good example of indigenous species

Statement of Significance:

Tree #1, a Deodar Cedar is of good health and structure. It has minor branch damage and appears to be stable in the ground although surface roots are evident on embankment edge. It is suitable for inclusion within the Register.

Site map:



Photo(s):



Tree #1

CITY OF WHITEHORSE- STATEMENT OF TREE SIGNIFICANCE

Property Address: 37 Boyd Street Blackburn South

Melways Ref: 62 A2

Surveyed: 8th June 2006 (TG)

Tree No.	1	2	3
Tree Name	<i>Quercus palustris</i> Pin Oak		
DBH	76 cm		
Height	21 metres		
Spread	14 metres		
Significance*	L		
Age (years)	Mature		
Condition*	G		
Assets within 4 metres	None		
SULE	20-50 years		
Notes			

* Significance: N-National, S-State, R-Regional, L- Local

* Condition: E- Excellent, G-Good, F-Fair, P-Poor, D-Dead

Criteria for Significance:

Historical significance		Rare/Localised distribution		Horticultural/Genetic Value		Particularly old
Curious growth form		Outstanding size		Outstanding Example of the Species		Unique environmental contribution
Unique Location/Context	*	Aesthetic Value		Aboriginal Culture		Good example of indigenous species

Statement of Significance:

Tree #1, a Pin Oak is of good structure and health. It is a dominant canopy tree that is visible from several properties providing a high level of amenity to the local environment.

Site map:

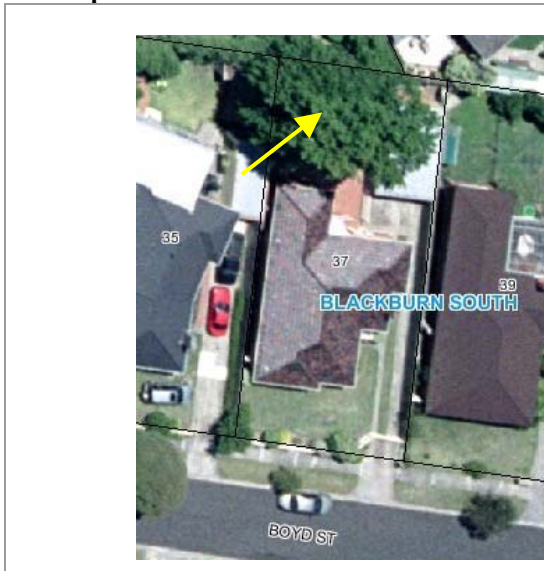

Photo(s):



The Pin Oak

CITY OF WHITEHORSE- STATEMENT OF TREE SIGNIFICANCE

Property Address: 41 Boyd Street Blackburn South

Melways Ref: 62 A2

Surveyed: 8th June 2006 (TG)

Tree No.	1	2	3	4
Tree Name	<i>Corymbia citriodora</i> Lemon-scented Gum	<i>Eucalyptus mannifera</i> Red Spotted Gum		
DBH	44 cm	51 cm		
Height	19 metres	16 metres		
Spread	12 metres	9 metres		
Significance*	L	L		
Age (years)	Mature	Mature		
Condition*	G	G		
Assets within 4 metres	None	None		
SULE	20-50 years	20-50 years		
Notes				

* Significance: N-National, S-State, R-Regional, L- Local

* Condition: E- Excellent, G-Good, F-Fair, P-Poor, D-Dead

Criteria for Significance:

Historical significance		Rare/Localised distribution		Horticultural/Genetic Value		Particularly old
Curious growth form		Outstanding size		Outstanding Example of the Species		Unique environmental contribution
Unique Location/Context	*	Aesthetic Value		Aboriginal Culture		Good example of indigenous species

Statement of Significance:

Tree #1 is a large healthy Lemon Scented Gum that has aesthetic value and is prominent in the local landscape providing a high level of amenity to the local environment.
 Tree #2 is a healthy well structured, Red Spotted Gum that has aesthetic value and is prominent in the landscape, providing amenity to the local environment.

Site map:



Photo(s):



CITY OF WHITEHORSE- STATEMENT OF TREE SIGNIFICANCE

Property Address: 8 Darook Street, Blackburn South

Melways Ref: 62 A8

Surveyed: 10th August 2006 (AJ)

Tree No.	1	2	3
Tree Name	<i>Eucalyptus obliqua</i> Messmate		
DBH	83+84+44 cm		
Height	16 metres		
Spread	20 metres		
Significance*	L		
Age (years)	Mature		
Condition*	G		
Assets within 4 metres	None		
SULE	20-50 years		
Notes			

* Significance: N-National, S-State, R-Regional, L- Local

* Condition: E- Excellent, G-Good, F-Fair, P-Poor, D-Dead

Criteria for Significance:

	Historical significance		Rare/Localised distribution		Horticultural/Genetic Value		Particularly old
	Curious growth form	*	Outstanding size		Outstanding Example of the Species		Unique environmental contribution
	Unique Location/Context	*	Aesthetic Value		Aboriginal Culture	*	Good example of indigenous species

Statement of Significance:

Tree #1 is a large tree with a large base and very wide canopy spread that reaches either side and over the property boundaries. It does have three main stems but the union appears sound. This tree is worthy of inclusion due to its large size. It contributes to the amenity of the area and is visible from Darook Street.

Site map:



Photo(s):



Tree #1 – photo taken from driveway



Tree #1 – large base

CITY OF WHITEHORSE- STATEMENT OF TREE SIGNIFICANCE

Property Address: 3 Elemheim Court Blackburn South

Melways Ref: 62 A2

Surveyed: 8th June 2006 (TG)

Tree No.	1	2	3
Tree Name	<i>Corymbia citriodora</i> Lemon-scented Gum	<i>Corymbia citriodora</i> Lemon-scented Gum	<i>Corymbia citriodora</i> Lemon-scented Gum
DBH	69 cm	69 cm	69 cm
Height	21 metres	23 metres	23 metres
Spread	12 metres	18 metres	18 metres
Significance*	L	L	L
Age (years)	Mature	Mature	Mature
Condition*	Fair	Good	Good
Assets within 4 metres	None	Yes	Yes
SULE	20-50 years	20-50 years	20-50 years
Notes	Branch failure wound in upper trunk		

* Significance: N-National, S-State, R-Regional, L- Local

* Condition: E- Excellent, G-Good, F-Fair, P-Poor, D-Dead

Criteria for Significance:

Historical significance		Rare/Localised distribution		Horticultural/Genetic Value		Particularly old
Curious growth form		Outstanding size		Outstanding Example of the Species		Unique environmental contribution
Unique Location/Context	*	Aesthetic Value		Aboriginal Culture		Good example of indigenous species

Statement of Significance:

All trees are large healthy Lemon-scented Gums. They are dominant in the landscape and provide a high level of amenity to the local environment. Both are suitable for inclusion within the Register.

Site map:



Photo(s):



CITY OF WHITEHORSE- STATEMENT OF TREE SIGNIFICANCE

Property Address: 5 Elemheim Court, Blackburn South

Melways Ref: 62 A2

Surveyed: 8th June 2006 (TG)

Tree No.	1	2	3
Tree Name	<i>Eucalyptus nicholii</i> Narrow-leaved Black Peppermint		
DBH	86 cm		
Height	20 metres		
Spread	14 metres		
Significance*	L		
Age (years)	Mature		
Condition*	G		
Assets within 4 metres	Garage		
SULE	20-50 years		
Notes			

* Significance: N-National, S-State, R-Regional, L- Local

* Condition: E- Excellent, G-Good, F-Fair, P-Poor, D-Dead

Criteria for Significance:

Historical significance		Rare/Localised distribution		Horticultural/Genetic Value		Particularly old
Curious growth form		Outstanding size	*	Outstanding Example of the Species		Unique environmental contribution
Unique Location/Context	*	Aesthetic Value		Aboriginal Culture		Good example of indigenous species

Statement of Significance:

Tree #1 is a large well-structured example of this species. It is in good health and provides a high level of amenity to the local environment.

Site map:



Photo(s):



The Narrow-leaved Black Peppermint

CITY OF WHITEHORSE- STATEMENT OF TREE SIGNIFICANCE

Property Address: 13 Grange Road, Blackburn South

Melways Ref: 61 J5

Surveyed: 19th July 2006 (AJ)

Tree No.	1	2	3
Tree Name	<i>Corymbia maculata</i> Spotted Gum	<i>Corymbia maculata</i> Spotted Gum	<i>Corymbia citriodora</i> Lemon-scented Gum
DBH	70 cm	69 cm	63+61 cm
Height	18 metres	18 metres	16 metres
Spread	12 metres	12 metres	16 metres
Significance*	L	L	L
Age (years)	40-50 years	40-50 years	40-50 years
Condition*	G	G	G
Assets within 4 metres	None	None	Driveway
SULE	20-50 years	20-50 years	20-50 years
Notes			

* Significance: N-National, S-State, R-Regional, L- Local

* Condition: E- Excellent, G-Good, F-Fair, P-Poor, D-Dead

Criteria for Significance:

Historical significance		Rare/Localised distribution		Horticultural/Genetic Value		Particularly old
Curious growth form		Outstanding size		Outstanding Example of the Species		Unique environmental contribution
Unique Location/Context	*	Aesthetic Value		Aboriginal Culture		Good example of indigenous species

Statement of Significance:

Trees #1 & 2 are in the rear of the property. They are of good health and fairly good structure. They are suitably located and have adequate room to continue growing here for sometime. Tree #3 is out the front. It lost a section in a storm in early 2006 however this has not detracted from the aesthetics of the tree and is not considered a large issue. It has two main leaders – the union was sound. These trees are suitable for inclusion due to their size and contribution to the overall amenity of the area. The current residents planted these trees from tube stock.

Map:



Photo(s):



Tree #3



Trees #1 & 2

CITY OF WHITEHORSE- STATEMENT OF TREE SIGNIFICANCE

Property Address: 29 Grange Road, Blackburn South

Melways Ref: 61 J5

Surveyed: 4th September 2006 (AJ)

Tree No.	1	2	3
Tree Name	<i>Eucalyptus melliodora</i> Yellow Box		
DBH	55+65 cm (two stems)		
Height	20 metres		
Spread	17 metres		
Significance*	L		
Age (years)	Mature		
Condition*	G		
Assets within 4 metres	None		
SULE	20-50 years		
Notes			

* Significance: N-National, S-State, R-Regional, L- Local

* Condition: E- Excellent, G-Good, F-Fair, P-Poor, D-Dead

Criteria for Significance:

Historical significance		Rare/Localised distribution		Horticultural/Genetic Value		Particularly old
Curious growth form	*	Outstanding size		Outstanding Example of the Species		Unique environmental contribution
Unique Location/Context	*	Aesthetic Value		Aboriginal Culture	*	Good example of indigenous species

Statement of Significance:

This tree is located in the rear of the property. It is of good health and reasonably good structure. It has two main stems – the union was sound and there was no included bark. This tree is one of the largest trees within the immediate area and is visible from surrounding streets. It is suitable for inclusion in the Significant Tree Register due to its size, species, health and contribution to the wider landscape.

Site map:



Photo(s):



The Yellow Box

CITY OF WHITEHORSE- STATEMENT OF TREE SIGNIFICANCE

Property Address: 3 Holland Road Blackburn South

Melways Ref: 61 K1

Surveyed: 8th June 2006 (TG)

Tree No.	1	2	3
Tree Name	<i>Quercus palustris</i> Pin Oak	<i>Eucalyptus melliodora</i> Yellow Box	
DBH	59 cm	72 cm	
Height	18 metres	26 metres	
Spread	15 metres	19 metres	
Significance*	L	L	
Age (years)	Mature	Mature	
Condition*	G	F	
Assets within 4 metres	Steel shed	None	
SULE	20-50 years	20-50 years	
Notes		Scaffold branch failure	

* Significance: N-National, S-State, R-Regional, L- Local

* Condition: E- Excellent, G-Good, F-Fair, P-Poor, D-Dead

Criteria for Significance:

Historical significance		Rare/Localised distribution		Horticultural/Genetic Value		Particularly old
Curious growth form		Outstanding size		Outstanding Example of the Species		Unique environmental contribution
Unique Location/Context	*	Aesthetic Value		Aboriginal Culture	*	Good example of indigenous species

Statement of Significance:

Tree #1, a mature Pin Oak, is of large size and is a well-structured and healthy tree. It provides a high level of amenity to the local environment. Its aesthetic value warrants inclusion on the Register. Tree #2 is a large mature Yellow Box. It is a good example of an indigenous species; it has some damage that can be successfully pruned from the tree. It provides a high level of amenity to the local environment and is a dominant landscape tree.

Site map:



Photo(s):



Tree #1



Tree #2

CITY OF WHITEHORSE- STATEMENT OF TREE SIGNIFICANCE

Property Address: 20 Lana Street, Blackburn South

Melways Ref: 61 H4

Surveyed: 4th September 2006 (AJ)

Tree No.	1	2	3
Tree Name	<i>Eucalyptus melliodora</i> Yellow Box		
DBH	75 cm		
Height	18 metres		
Spread	15 metres		
Significance*	L		
Age (years)	Mature		
Condition*	G		
Assets within 4 metres	None		
SULE	20-50 years		
Notes			

* Significance: N-National, S-State, R-Regional, L- Local

* Condition: E- Excellent, G-Good, F-Fair, P-Poor, D-Dead

Criteria for Significance:

Historical significance		Rare/Localised distribution		Horticultural/Genetic Value		Particularly old
Curious growth form		Outstanding size		Outstanding Example of the Species		Unique environmental contribution
Unique Location/Context	*	Aesthetic Value		Aboriginal Culture	*	Good example of indigenous species

Statement of Significance:

This tree is located in the rear of the property. It is of good health and reasonably good structure. It has two leaders but the union was sound and there is minimal decay present. It is one of the larger trees present in the immediate area and it contributes to the amenity of the wider landscape. It is suitable for inclusion within the Significant Tree Register.

Site map:



Photo(s):



The Yellow Box

CITY OF WHITEHORSE- STATEMENT OF TREE SIGNIFICANCE

Property Address: 26 Orchard Grove Blackburn South

Melways Ref: 61 J2

Surveyed: 8th June 2006 (TG)

Tree No.	1	2	3
Tree Name	<i>Corymbia citriodora</i> Lemon Scented Gum		
DBH	63 cm		
Height	19 metres		
Spread	16 metres		
Significance*	L		
Age (years)	Mature		
Condition*	G		
Assets within 4 metres	None		
SULE	20-50 years		
Notes	Long weighted limbs		

* Significance: N-National, S-State, R-Regional, L- Local

* Condition: E- Excellent, G-Good, F-Fair, P-Poor, D-Dead

Criteria for Significance:

Historical significance		Rare/Localised distribution		Horticultural/Genetic Value		Particularly old
Curious growth form		Outstanding size		Outstanding Example of the Species		Unique environmental contribution
Unique Location/Context	*	Aesthetic Value		Aboriginal Culture		Good example of indigenous species

Statement of Significance:

Tree #1, a Lemon Scented Gum is of good health and fair structure and is dominant in the landscape; it has some long weighted limbs. It has aesthetic value and it provides a high level of amenity to the local environment.

Site map:



Photo(s):



The Lemon-scented Gum

CITY OF WHITEHORSE- STATEMENT OF TREE SIGNIFICANCE

Property Address: 27 Orchard Grove, Blackburn South

Melways Ref: 61 J2

Surveyed: 10th August 2006 (AJ)

Tree No.	1	2	3
Tree Name	<i>Quercus robur</i> English Oak	<i>Quercus robur</i> English Oak	
DBH	101 cm	82 cm	
Height	15 metres	15 metres	
Spread	18 metres	16 metres	
Significance*	L	L	
Age (years)	48 years (planted by residents)	48 years (planted by residents)	
Condition*	G	G	
Assets within 4 metres	None	None	
SULE	20-50 years	20-50 years	
Notes			

* Significance: N-National, S-State, R-Regional, L- Local

* Condition: E- Excellent, G-Good, F-Fair, P-Poor, D-Dead

Criteria for Significance:

	Historical significance		Rare/Localised distribution		Horticultural/Genetic Value		Particularly old
	Curious growth form		Outstanding size		Outstanding Example of the Species		Unique environmental contribution
	Unique Location/Context	*	Aesthetic Value		Aboriginal Culture		Good example of indigenous species

Statement of Significance:

These two trees are located in the rear of the property. The residents planted them 48 years ago. They are both of good health and structure with no significant defects present. They contribute to the amenity of the wider landscape and are important trees within the immediate landscape. They are worthy of inclusion within the Significant Tree Register.

Site map:



Photo(s):



Tree #1 – photo taken from driveway



Tree #2 – photo taken from driveway

CITY OF WHITEHORSE- STATEMENT OF TREE SIGNIFICANCE

This page is intentionally blank
Statement of Tree Significance deleted by Amendment C 83

CITY OF WHITEHORSE- STATEMENT OF TREE SIGNIFICANCE

Property Address: 36 Orchard Grove Blackburn South

Melways Ref: 61 J2

Surveyed: 8th June 2006 (TG)

Tree No.	1	2	3
Tree Name	<i>Eucalyptus cephalocarpa</i> Silver-leaved Stringy Bark		
DBH	42 cm		
Height	14 metres		
Spread	10 metres		
Significance*	L		
Age (years)	Mature		
Condition*	F		
Assets within 4 metres	None		
SULE	10-20 years		
Notes			

- Significance: N-National, S-State, R-Regional, L- Local
- Condition: E- Excellent, G-Good, F-Fair, P-Poor, D-Dead

Criteria for Significance:

	Historical significance		Rare/Localised distribution		Horticultural/Genetic Value		Particularly old
	Curious growth form		Outstanding size		Outstanding Example of the Species		Unique environmental contribution
	Unique Location/Context	*	Aesthetic Value		Aboriginal Culture	*	Good example of indigenous species

Statement of Significance:

Tree #1 a mature Silver-leaved Stringybark of fair health and structure. It is an indigenous tree that provides habitat for indigenous fauna and amenity to the local environment. It is worth inclusion on the register. Other trees on site were destroyed during a storm event.

Site map:



Photo(s):



The Silver-leaved Stringybark

CITY OF WHITEHORSE- STATEMENT OF TREE SIGNIFICANCE

Property Address: 70 Orchard Grove, Blackburn South

Melways Ref: 61J2

Surveyed: 8th June 2006 (TG)

Tree No.	1	2	3
Tree Name	<i>Eucalyptus cephalocarpa</i> Silver-leaved Stringy Bark		
DBH	60+69 cm		
Height	17 metres		
Spread	18 metres		
Significance*	L		
Age (years)	Mature		
Condition*	G		
Assets within 4 metres	Yes		
SULE	20-50 years		
Notes			

* Significance: N-National, S-State, R-Regional, L- Local

* Condition: E- Excellent, G-Good, F-Fair, P-Poor, D-Dead

Criteria for Significance:

	Historical significance		Rare/Localised distribution		Horticultural/Genetic Value		Particularly old
	Curious growth form		Outstanding size		Outstanding Example of the Species		Unique environmental contribution
	Unique Location/Context	*	Aesthetic Value		Aboriginal Culture	*	Good example of indigenous species

Statement of Significance:

Tree #1, a Silver-leaved Stringy Bark is of good health and structure. It is an indigenous tree that provides habitat for indigenous fauna and a high level of amenity to the local environment. It is suitable for inclusion within the Significant Tree Register.

Site map:



Photo(s):



CITY OF WHITEHORSE- STATEMENT OF TREE SIGNIFICANCE

Property Address: 15 Sylvia Street, Blackburn South

Melways Ref: 61 J4

Surveyed: 4th September 2006 (AJ)

Tree No.	1	2	3
Tree Name	<i>Angophora costata</i> Smooth-barked Apple	<i>Eucalyptus nicholii</i> Narrow-leaved Black Peppermint	
DBH	60 cm	60+40+40 cm	
Height	16 metres	14 metres	
Spread	12 metres	14 metres	
Significance*	L	L	
Age (years)	30 years	30 years	
Condition*	G	G	
Assets within 4 metres	None	Dwelling @ 4 metres	
SULE	20-50 years	10-20 years	
Notes			

* Significance: N-National, S-State, R-Regional, L- Local

* Condition: E- Excellent, G-Good, F-Fair, P-Poor, D-Dead

Criteria for Significance:

Historical significance		Rare/Localised distribution		Horticultural/Genetic Value		Particularly old
Curious growth form	*	Outstanding size		Outstanding Example of the Species		Unique environmental contribution
Unique Location/Context	*	Aesthetic Value		Aboriginal Culture		Good example of indigenous species

Statement of Significance:

Tree #1 is located in the rear. It is of good health and structure and is well located. It contributes to the amenity and canopy cover of the wider landscape and is suitable for inclusion. Tree #2 is a good example of its species. It has a very large base and although it has three main stems, all unions were sound. Unlike many trees of this species, this tree does have a good structure. It is suitable for inclusion due to its contribution to the streetscape and its size.

Site map:



Photo(s):



Tree #1



Tree #2

CITY OF WHITEHORSE- STATEMENT OF TREE SIGNIFICANCE

Property Address: 17 Vernon Street, Blackburn South

Melways Ref: 62 B2

Surveyed: 20th July 2006 (AJ)

Tree No.	1	2	3
Tree Name	<i>Eucalyptus melliodora</i> Yellow Box		
DBH	74 cm		
Height	22 metres		
Spread	16 metres		
Significance*	L		
Age (years)	Mature		
Condition*	G		
Assets within 4 metres	None		
SULE	20-50 years		
Notes			

* Significance: N-National, S-State, R-Regional, L- Local

* Condition: E- Excellent, G-Good, F-Fair, P-Poor, D-Dead

Criteria for Significance:

Historical significance		Rare/Localised distribution		Horticultural/Genetic Value		Particularly old
Curious growth form	*	Outstanding size		Outstanding Example of the Species		Unique environmental contribution
Unique Location/Context	*	Aesthetic Value		Aboriginal Culture	*	Good example of indigenous species

Statement of Significance:

This is a very large indigenous tree that is located at the front of the property. It is of good health and fairly good structure. It has a wound at the base however there appeared to be minimal decay in this area and this is not considered a significant defect. It is being well maintained by the resident and contributes directly to the overall amenity, canopy cover and habitat of the area. It is worthy of inclusion within the Significant Tree Register.

Map:



Photo(s):



The Yellow Box