



Forest Hill

CITY OF WHITEHORSE- STATEMENT OF TREE SIGNIFICANCE

This page is intentionally blank
Statement of Tree Significance deleted by Amendment C106

CITY OF WHITEHORSE- STATEMENT OF TREE SIGNIFICANCE

This page is intentionally blank
Statement of Tree Significance deleted by Amendment C106

CITY OF WHITEHORSE- STATEMENT OF TREE SIGNIFICANCE

Property Address: 17 Bessazile Ave Forest Hill

Melways Ref: 62-E1

Survey Dates: 23.4.02 / March – April 2004

Tree No.	1		4
Tree Name	Eucalyptus melliodora Yellow Box		Eucalyptus melliodora Yellow Box
Tree Size	Mature		Mature
Height	20m		18m
Spread	14m		10m
Significance *	L		L
Age (years)	30-60		30-60
Condition*	G		G
Notes	Location- Rear, NW corner This tree is a good quality specimen		Location- Rear, central This tree is a good quality specimen

* Significance: N-National, S-State, R-Regional, L- Local

* Condition: E- Excellent, G-Good, F-Fair, P-Poor, D-Dead

Criteria for Significance (please refer page x):

Historical significance	Rare/Localised distribution	Horticultural/Genetic Value	Particularly old
Curious growth form	Outstanding size	Outstanding Example of the Species	✓ Unique environmental contribution
Unique Location/Context	Aesthetic Value	Aboriginal Culture	

Statement of Significance:

These are indigenous habitat trees of local provenance, that are part of regional vegetation linkages. They provide a vegetation corridor for local bird-life and fauna. They act as a vegetation source upon which re-vegetation and regeneration of indigenous flora can occur. These trees are integral to the establishment of a sustainable urban and native landscape.

Map:

Photo(s):

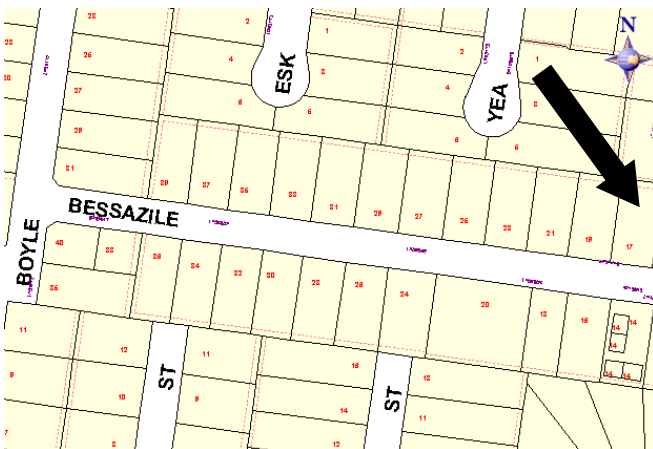

CITY OF WHITEHORSE- STATEMENT OF TREE SIGNIFICANCE

Property Address: 20 Bessazile Ave Forest Hill

Melways Ref: 62-E1

Survey Dates: 23.4.02 / March – April 2004

Tree No.	1	2	3
Tree Name	Eucalyptus cephalocarpa Silver Leaf Stringybark		
Tree Size	Mature		
Height	16m		
Spread	12m		
Significance*	L		
Age (years)	30-60		
Condition*	G		
Notes	Location- SE of dwelling This tree is a good quality specimen		

* Significance: N-National, S-State, R-Regional, L- Local

* Condition: E- Excellent, G-Good, F-Fair, P-Poor, D-Dead

Criteria for Significance (please refer page x):

Historical significance	Rare/Localised distribution	Horticultural/Genetic Value	Particularly old
Curious growth form	Outstanding size	Outstanding Example of the Species	✓ Unique environmental contribution
Unique Location/Context	Aesthetic Value	Aboriginal Culture	

Statement of Significance:

This is an indigenous habitat tree of local provenance, that is part of regional vegetation linkages. It provides a vegetation corridor for local bird-life and fauna. It acts as a vegetation source upon which re-vegetation and regeneration of indigenous flora can occur. This tree is integral to the establishment of a sustainable urban and native landscape.

Map:

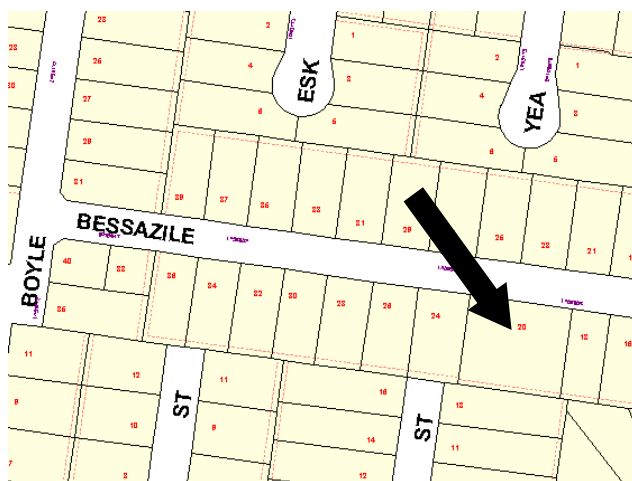

Photo(s):



CITY OF WHITEHORSE- STATEMENT OF TREE SIGNIFICANCE

Property Address: 37 Bessazile Ave Forest Hill

Melways Ref: 62-E1

Survey Dates: 23.4.02 / March – April 2004

Tree No.	1	2	3
Tree Name	Eucalyptus leucoxylon Yellow Gum		
Tree Size	Mature		
Height	18m		
Spread	16m		
Significance*	L		
Age (years)	30-60		
Condition*	G		
Notes	Location- Frontage, west side boundary This tree is a good quality specimen		

* Significance: N-National, S-State, R-Regional, L- Local

* Condition: E- Excellent, G-Good, F-Fair, P-Poor, D-Dead

Criteria for Significance (please refer page x):

Historical significance		Rare/Localised distribution		Horticultural/Genetic Value		Particularly old
Curious growth form		Outstanding size		Outstanding Example of the Species		Unique environmental contribution
Unique Location/Context	✓	Aesthetic Value		Aboriginal Culture		

Statement of Significance:

The age and size of this tree provides an important contribution to the immediate landscape.

Map:

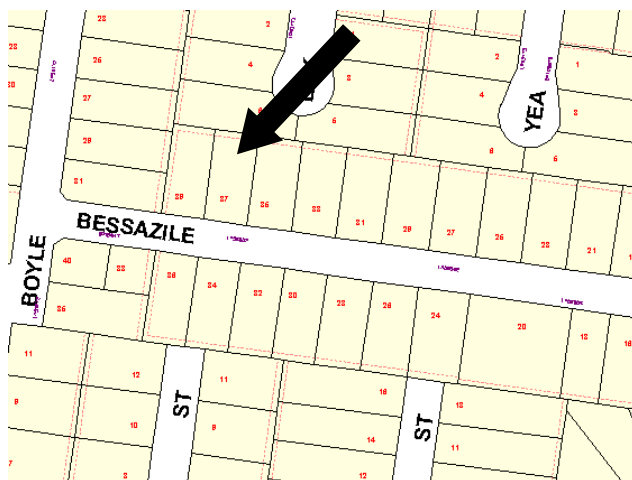

Photo(s):



CITY OF WHITEHORSE- STATEMENT OF TREE SIGNIFICANCE

Property Address: 2 Blatch Crt Forest Hill

Melways Ref: 62-F1

Survey Dates: 23.4.02 / March – April 2004

Tree No.	1	2	3
Tree Name	Quercus palustris Pin Oak		
Tree Size	M		
Height	16m		
Spread	20m		
Significance*	R		
Age (years)	30-60		
Condition*	G		
Notes	Location- Frontage, central This tree is a good quality specimen		

* Significance: N-National, S-State, R-Regional, L- Local

* Condition: E- Excellent, G-Good, F-Fair, P-Poor, D-Dead

Criteria for Significance (please refer page x):

Historical significance		Rare/Localised distribution		Horticultural/Genetic Value		Particularly old
Curious growth form		Outstanding size		Outstanding Example of the Species		Unique environmental contribution
Unique Location/Context	✓	Aesthetic Value		Aboriginal Culture		

Statement of Significance:

The age and size of this tree provides an important contribution to the immediate landscape

Map:

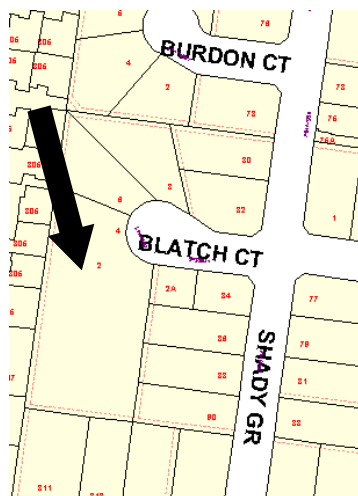

Photo(s):



CITY OF WHITEHORSE- STATEMENT OF TREE SIGNIFICANCE

Property Address: 19 Cumberland Ave Forest Hill

Melways Ref: 62-E1

Survey Dates: 23.4.02 / March – April 2004

Tree No.	1	2	3
Tree Name	Eucalyptus leucoxylon Yellow Gum		
Tree Size	Mature		
Height	22m		
Spread	14m		
Significance*	L		
Age (years)	30-60		
Condition*	F-G		
Notes	Location- rear, north central This tree is a fair/good quality specimen Some deadwood and secondary growth; probably reaction to drought. Owner advises condition of tree has improved in last 1-2 years.		

* Significance: N-National, S-State, R-Regional, L- Local

* Condition: E- Excellent, G-Good, F-Fair, P-Poor, D-Dead

Criteria for Significance (please refer page x):

Historical significance		Rare/Localised distribution		Horticultural/Genetic Value		Particularly old
Curious growth form		Outstanding size		Outstanding Example of the Species		Unique environmental contribution
Unique Location/Context	✓	Aesthetic Value		Aboriginal Culture		

Statement of Significance:

The age and size of this tree provides an important contribution to the immediate landscape.

Map:

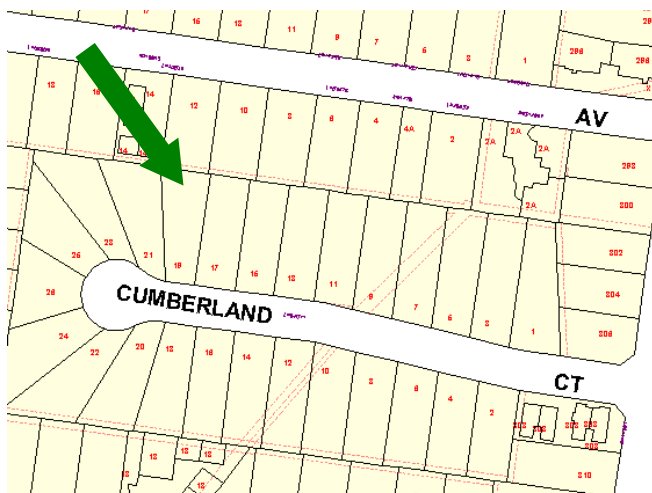

Photo(s):



CITY OF WHITEHORSE- STATEMENT OF TREE SIGNIFICANCE

Property Address: 49 Husband Rd Forest Hill
Melways Ref: 62-E3
Survey Dates: 13.5.02 / March – April 2004

Tree No.	1	2	3
Tree Name	Eucalyptus cephalocarpa Silver Leaf Stringybark		
Tree Size	Mature		
Height	12m		
Spread	10m		
Significance*	L		
Age (years)	30-60		
Condition*	G		
Notes	Location- Frontage, central This tree is a good quality specimen		

* Significance: N-National, S-State, R-Regional, L- Local
 * Condition: E- Excellent, G-Good, F-Fair, P-Poor, D-Dead

Criteria for Significance (please refer page x):

Historical significance	Rare/Localised distribution	Horticultural/Genetic Value	Particularly old
Curious growth form	Outstanding size	Outstanding Example of the Species	✓ Unique environmental contribution
Unique Location/Context	Aesthetic Value	Aboriginal Culture	

Statement of Significance:

This is an indigenous habitat tree of local provenance, that is part of regional vegetation linkages. It provides a vegetation corridor for local bird-life and fauna. It acts as a vegetation source upon which re-vegetation and regeneration of indigenous flora can occur. This tree is integral to the establishment of a sustainable urban and native landscape.

Map:

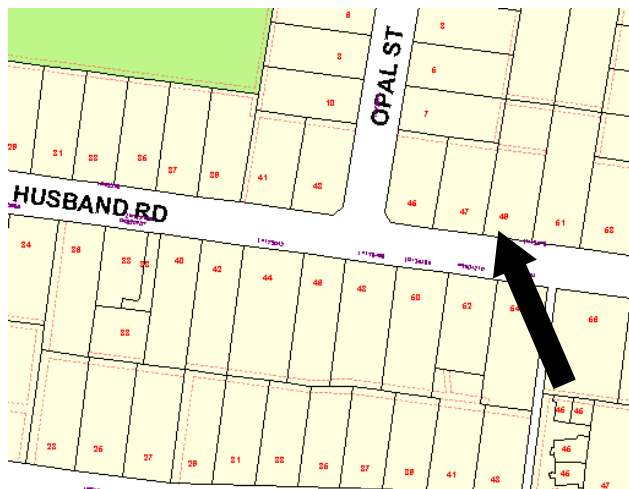

Photo(s):



CITY OF WHITEHORSE- STATEMENT OF TREE SIGNIFICANCE

Property Address: 88 Husband Rd Forest Hill

Melways Ref: 62-E3

Survey Dates: 25.4.02 / March – April 2004

Tree No.	1	2	3
Tree Name	Eucalyptus angophoroides Apple Top Box		
Tree Size	Mature		
Height	16m		
Spread	16m		
Significance*	L		
Age (years)	30-60		
Condition*	G		
Notes	Location- rear, SW corner This tree is a good quality specimen		

* Significance: N-National, S-State, R-Regional, L- Local

* Condition: E- Excellent, G-Good, F-Fair, P-Poor, D-Dead

Criteria for Significance (please refer page x):

Historical significance		Rare/Localised distribution		Horticultural/Genetic Value		Particularly old
Curious growth form		Outstanding size		Outstanding Example of the Species		Unique environmental contribution
Unique Location/Context	✓	Aesthetic Value		Aboriginal Culture		

Statement of Significance:

The age and size of this tree provides an important contribution to the immediate landscape.

Map:

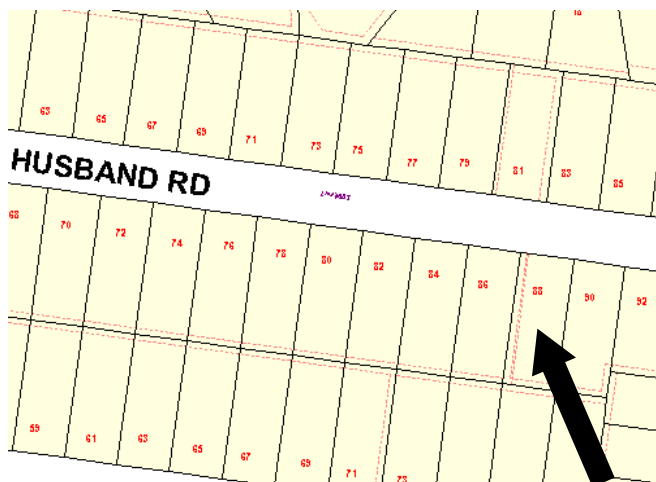

Photo(s):



CITY OF WHITEHORSE- STATEMENT OF TREE SIGNIFICANCE

Property Address: 38 Jackson St Forest Hill
Melways Ref: 62-B2
Survey Dates: 26.3.02 / March – April 2004

Tree No.	1	2	3
Tree Name	Platanus Occidentalis American Cottonwood	Pyrus ussuriensis Manchurian Pear	
Tree Size	Mature	Mature	
Height	32m	15m	
Spread	24m	14m	
Significance*	R	R	
Age (years)	60-100	60-100	
Condition*	E	E	
Notes	Location- Rear, west boundary This tree is an excellent quality specimen	Location- Frontage, north side This tree is an excellent quality specimen	

* Significance: N-National, S-State, R-Regional, L- Local
 * Condition: E- Excellent, G-Good, F-Fair, P-Poor, D-Dead

Criteria for Significance (please refer page x):

Historical significance		Rare/Localised distribution		Horticultural/Genetic Value	Particularly old
Curious growth form		Outstanding size		Outstanding Example of the Species	Unique environmental contribution
Unique Location/Context	✓	Aesthetic Value		Aboriginal Culture	

Statement of Significance:

The age and size of this tree provides an important contribution to the immediate landscape

Map:

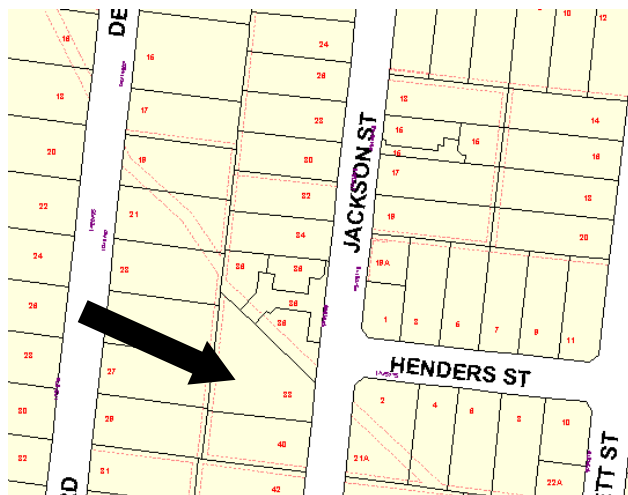

Photo(s):



Tree 1

CITY OF WHITEHORSE- STATEMENT OF TREE SIGNIFICANCE

Property Address: 8 Jean St Forest Hill
Melways Ref: 62-D1
Survey Dates: 3.5.02 / March – April 2004

Tree No.	1	2	3
Tree Name	Eucalyptus cephalocarpa Silver Leaf Stringybark		
Tree Size	Mature		
Height	16m		
Spread	12m		
Significance*	L		
Age (years)	30-60		
Condition*	G		
Notes	Location- Frontage This tree is a good quality specimen		

* Significance: N-National, S-State, R-Regional, L- Local
 * Condition: E- Excellent, G-Good, F-Fair, P-Poor, D-Dead

Criteria for Significance (please refer page x):

Historical significance	Rare/Localised distribution	Horticultural/Genetic Value	Particularly old
Curious growth form	Outstanding size	Outstanding Example of the Species	✓ Unique environmental contribution
Unique Location/Context	Aesthetic Value	Aboriginal Culture	

Statement of Significance:

This is an indigenous habitat tree of local provenance, that is part of regional vegetation linkages. It provides a vegetation corridor for local bird-life and fauna. It acts as a vegetation source upon which re-vegetation and regeneration of indigenous flora can occur. This tree is integral to the establishment of a sustainable urban and native landscape.

Map:

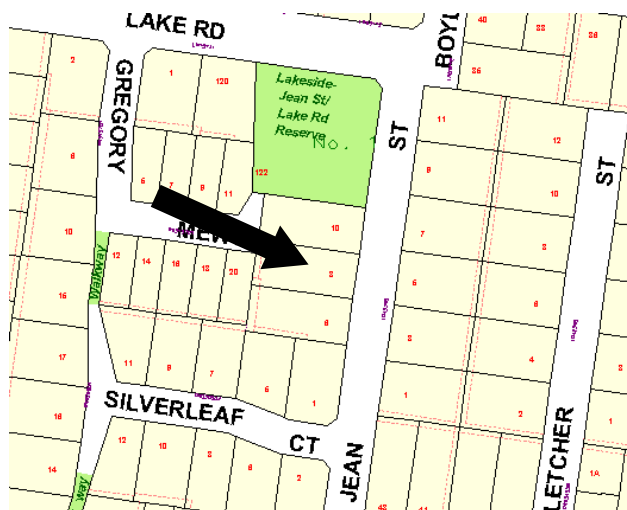

Photo(s):



CITY OF WHITEHORSE- STATEMENT OF TREE SIGNIFICANCE

This page is intentionally blank
Statement of Tree Significance deleted by Amendment C106

CITY OF WHITEHORSE- STATEMENT OF TREE SIGNIFICANCE

Property Address: 22 Morloc St Forest Hill
Melways Ref: 48-D12
Survey Dates: 2.5.02 / March – April 2004

Tree No.	1	2	3
Tree Name	Eucalyptus cephalocarpa Silver Leaf Stringybark		
Tree Size	Mature		
Height	18m		
Spread	18m		
Significance*	L		
Age (years)	30-60		
Condition*	G		
Notes	Location- Frontage, central This tree is in good health and has good form & structure. Deadwooding and light pruning are required however. Also reduce competition from nearby acacia & pittosporum trees.		

* Significance: N-National, S-State, R-Regional, L- Local
 * Condition: E- Excellent, G-Good, F-Fair, P-Poor, D-Dead

Criteria for Significance (please refer page x):

Historical significance	Rare/Localised distribution	Horticultural/Genetic Value		Particularly old
Curious growth form	Outstanding size	Outstanding Example of the Species	✓	Unique environmental contribution
Unique Location/Context	Aesthetic Value	Aboriginal Culture		

Statement of Significance:

This is an indigenous habitat tree of local provenance, that is part of regional vegetation linkages. It provides a vegetation corridor for local bird-life and fauna. It acts as a vegetation source upon which re-vegetation and regeneration of indigenous flora can occur. This tree is integral to the establishment of a sustainable urban and native landscape.

Map:

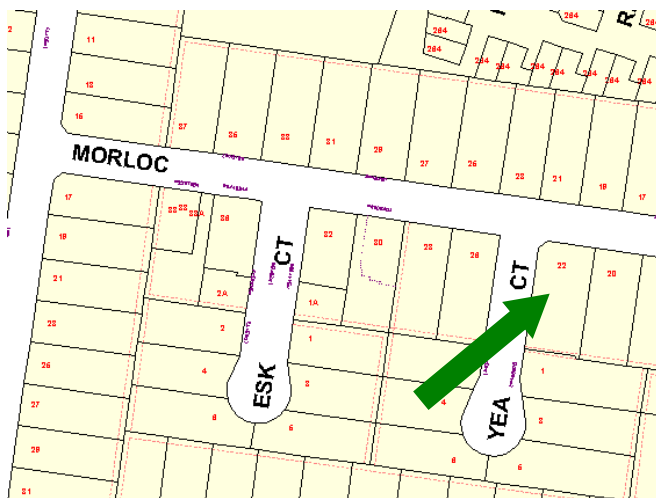

Photo(s):



CITY OF WHITEHORSE- STATEMENT OF TREE SIGNIFICANCE

This page is intentionally blank
Statement of Tree Significance deleted by Amendment C 83

CITY OF WHITEHORSE- STATEMENT OF TREE SIGNIFICANCE

Property Address: 163 Mount Pleasant Rd Forest Hill

Melways Ref: 62-G2

Survey Dates: 23.4.02 / March – April 2004

Tree No.	1	2	3
Tree Name	Eucalyptus nicholii Peppermint Gum		
Tree Size	Mature		
Height	16m		
Spread	16m		
Significance*	L		
Age (years)	30-60		
Condition*	G		
Notes	Location- Frontage, SW corner (abuts common boundary to 165 Mt Pleasant Rd) This tree is a good quality specimen.		

* Significance: N-National, S-State, R-Regional, L- Local

* Condition: E- Excellent, G-Good, F-Fair, P-Poor, D-Dead

Criteria for Significance (please refer page x):

Historical significance		Rare/Localised distribution	Horticultural/Genetic Value	Particularly old
Curious growth form		Outstanding size	Outstanding Example of the Species	Unique environmental contribution
Unique Location/Context	✓	Aesthetic Value	Aboriginal Culture	

Statement of Significance:

The age and size of this tree provides an important contribution to the immediate landscape.

Map:

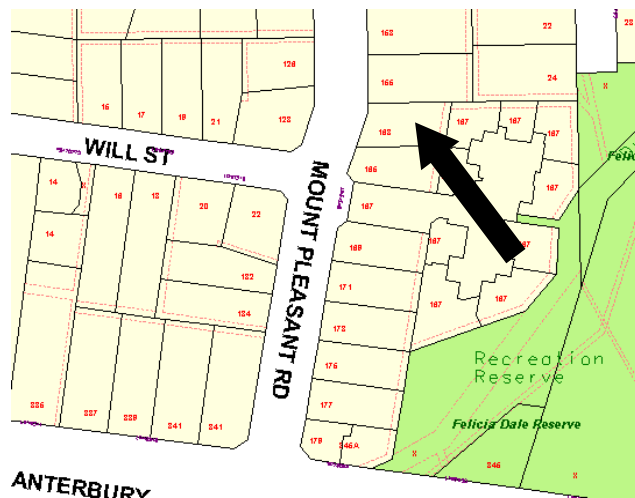

Photo(s):



CITY OF WHITEHORSE- STATEMENT OF TREE SIGNIFICANCE

Property Address: 16 Silverleaf Crt Forest Hill
Melways Ref: 62-D1
Survey Dates: 25.4.02 / March – April 2004

Tree No.	1	2	3
Tree Name	Eucalyptus obliqua Messmate Stringybark	Eucalyptus cephalocarpa Silver Leaf Stringybark	
Tree Size	Mature	Mature	
Height	18m	12m	
Spread	16m	12m	
Significance*	L	L	
Age (years)	30-60	30-60	
Condition*	G	G	
Notes	Location- Frontage This tree is a good quality specimen	Location- Rear, west This tree is a good quality specimen	

* Significance: N-National, S-State, R-Regional, L- Local
 * Condition: E- Excellent, G-Good, F-Fair, P-Poor, D-Dead

Criteria for Significance (please refer page x):

Historical significance		Rare/Localised distribution	Horticultural/Genetic Value	Particularly old
Curious growth form		Outstanding size	Outstanding Example of the Species	Unique environmental contribution
Unique Location/Context	✓	Aesthetic Value	Aboriginal Culture	

Statement of Significance:

The age and size of this tree provides an important contribution to the immediate landscape

Map:

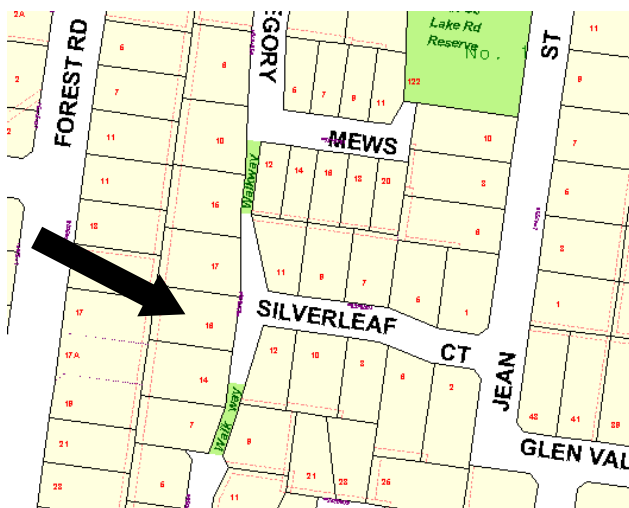

Photo(s):



CITY OF WHITEHORSE- STATEMENT OF TREE SIGNIFICANCE

Property Address: 323 Springvale Rd Forest Hill
Melways Ref: 48-E12
Survey Dates: 27.5.02 / March – April 2004

Tree No.	1	2	3
Tree Name	Eucalyptus maculata Spotted Gum		
Tree Size	Mature		
Height	18m		
Spread	10m		
Significance*	L		
Age (years)	30-60		
Condition*	G		
Notes	Location- Frontage, SW corner (sideage Caves Grove) This tree is a good quality specimen		

* Significance: N-National, S-State, R-Regional, L- Local
 * Condition: E- Excellent, G-Good, F-Fair, P-Poor, D-Dead

Criteria for Significance (please refer page x):

Historical significance		Rare/Localised distribution		Horticultural/Genetic Value		Particularly old
Curious growth form		Outstanding size		Outstanding Example of the Species		Unique environmental contribution
Unique Location/Context	✓	Aesthetic Value		Aboriginal Culture		

Statement of Significance:

The age and size of this tree provides an important contribution to the immediate landscape.

Map:

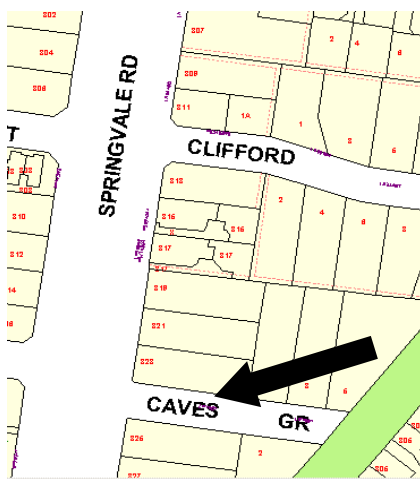

Photo(s):



CITY OF WHITEHORSE- STATEMENT OF TREE SIGNIFICANCE

Property Address: 23 Vanbrook St Forest Hill

Melways Ref: 62-G3

Survey Dates: 13.5.02 / March – April 2004

Tree No.	1	2	3
Tree Name	Eucalyptus citriodora Lemon Scented Gum		
Tree Size	Mature		
Height	20m		
Spread	16m		
Significance*	L		
Age (years)	30-60		
Condition*	F		
Notes	Location- Rear, north boundary This tree is a fair quality specimen		

* Significance: N-National, S-State, R-Regional, L- Local

* Condition: E- Excellent, G-Good, F-Fair, P-Poor, D-Dead

Criteria for Significance (please refer page x):

Historical significance		Rare/Localised distribution	Horticultural/Genetic Value	Particularly old
Curious growth form		Outstanding size	Outstanding Example of the Species	Unique environmental contribution
Unique Location/Context	✓	Aesthetic Value	Aboriginal Culture	

Statement of Significance:

The age and size of this tree provides an important contribution to the immediate landscape.

Map:

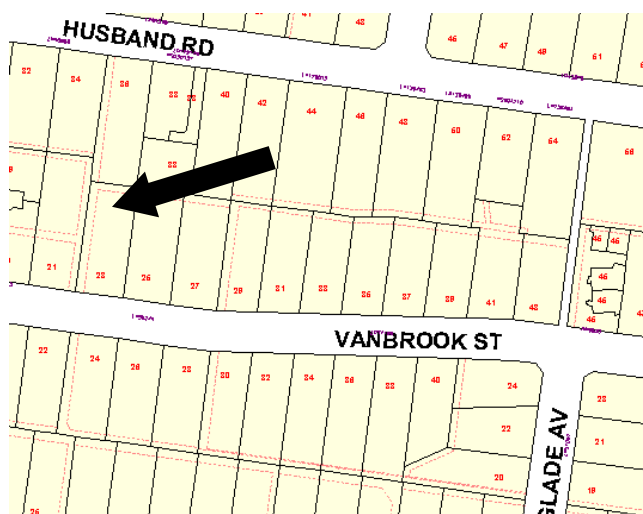

Photo(s):



CITY OF WHITEHORSE- STATEMENT OF TREE SIGNIFICANCE

Property Address: 43 Vanbrook St Forest Hill
 Melways Ref: 62-G3
 Survey Dates: 25.3.02 / March – April 2004

Tree No.	1	2	3
Tree Name	Eucalyptus nicholii Peppermint Gum		
Tree Size	Mature		
Height	18m		
Spread	14m		
Significance*	L		
Age (years)	30-60		
Condition*	G		
Notes	Location- Frontage This tree is a good quality specimen		

* Significance: N-National, S-State, R-Regional, L- Local
 * Condition: E- Excellent, G-Good, F-Fair, P-Poor, D-Dead

Criteria for Significance (please refer page x):

Historical significance		Rare/Localised distribution		Horticultural/Genetic Value		Particularly old
Curious growth form		Outstanding size		Outstanding Example of the Species		Unique environmental contribution
Unique Location/Context	✓	Aesthetic Value		Aboriginal Culture		

Statement of Significance:

The age and size of this tree provides an important contribution to the immediate landscape.

Map:

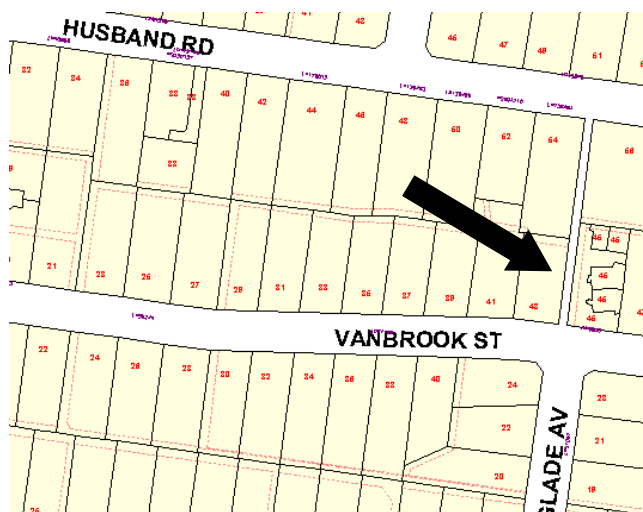

Photo(s):

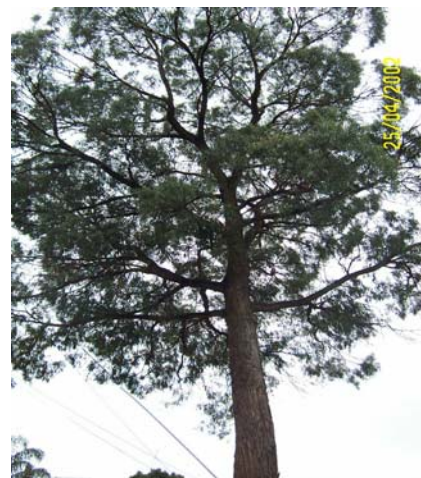

CITY OF WHITEHORSE- STATEMENT OF TREE SIGNIFICANCE

Property Address: 8 Wattle Ct Forest Hill
Melways Ref: 48-D12
Survey Dates: 24.4.02 / March – April 2004

Tree No.	1	2	3
Tree Name	Eucalyptus obliqua Messmate Stringybark		
Tree Size	Mature		
Height	18m		
Spread	12m		
Significance*	R		
Age (years)	30-60		
Condition*	G		
Notes	Location- Frontage This tree is a good quality specimen, however requires remedial shaping & light reduction.		

* Significance: N-National, S-State, R-Regional, L- Local
 * Condition: E- Excellent, G-Good, F-Fair, P-Poor, D-Dead

Criteria for Significance (please refer page x):

Historical significance		Rare/Localised distribution	Horticultural/Genetic Value	Particularly old
Curious growth form		Outstanding size	Outstanding Example of the Species	Unique environmental contribution
Unique Location/Context	✓	Aesthetic Value	Aboriginal Culture	

Statement of Significance:

The age and size of this tree provides an important contribution to the immediate landscape.

Map:

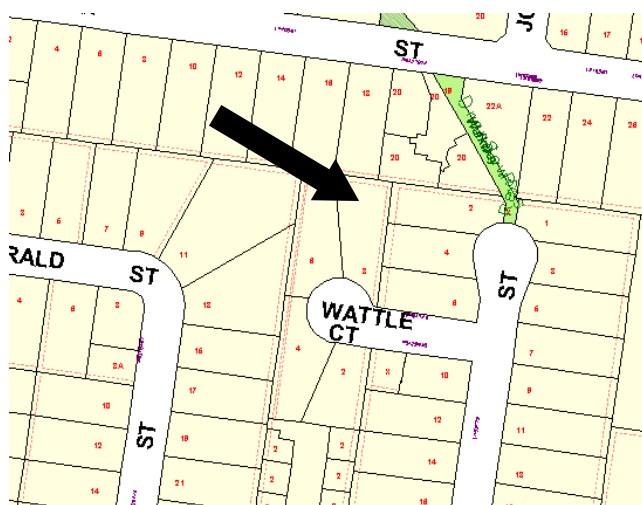

Photo(s):

