



## Significant Tree Statements

### **Forest Hill**

**CITY OF WHITEHORSE- STATEMENT OF TREE SIGNIFICANCE**

This page is intentionally blank  
Statement of Tree Significance deleted by Amendment C106

**CITY OF WHITEHORSE- STATEMENT OF TREE SIGNIFICANCE**

This page is intentionally blank  
Statement of Tree Significance deleted by Amendment C106

**CITY OF WHITEHORSE- STATEMENT OF TREE SIGNIFICANCE**

This page is intentionally blank  
Statement of Tree Significance deleted by Amendment C106

**CITY OF WHITEHORSE- STATEMENT OF TREE SIGNIFICANCE**

**Property Address: 33 Bessazile Avenue, Forest Hill**

Melways Ref: 48 D12

Surveyed: July 2006 (DG)

<b>Tree No.</b>	<b>1</b>	<b>2</b>	<b>3</b>
<b>Tree Name</b>	<i>Eucalyptus melliodora</i> Yellow Box		
<b>DBH</b>	100 cm		
<b>Height</b>	20 metres		
<b>Spread</b>	12 metres		
<b>Significance*</b>	L		
<b>Age (years)</b>	Mature		
<b>Condition*</b>	G		
<b>Assets within 4 metres</b>	None		
<b>SULE</b>	20-50 years		
<b>Notes</b>	Large; northwest corner of site.		

\* Significance: N-National, S-State, R-Regional, L- Local

\* Condition: E- Excellent, G-Good, F-Fair, P-Poor, D-Dead

**Criteria for Significance:**

Historical significance		Rare/Localised distribution		Horticultural/Genetic Value	*	Particularly old
Curious growth form	*	Outstanding size		Outstanding Example of the Species		Unique environmental contribution
Unique Location/Context		Aesthetic Value		Aboriginal Culture	*	Good example of indigenous species

**Statement of Significance:**

The Yellow Box near the northwest corner of the site is a large indigenous tree with very high amenity and environmental value. It is a good example of the species and one of the largest ones in the area.

**Site map:**



**Photo(s):**



**CITY OF WHITEHORSE- STATEMENT OF TREE SIGNIFICANCE**

**Property Address: 2 Blatch Court, Forest Hill**

Melways Ref: 62 F1

Surveyed: July 2006 (DG)

Tree No.	1	2	3
<b>Tree Name</b>	<i>Quercus palustris</i> Pin Oak		
<b>DBH</b>	50 cm		
<b>Height</b>	12 metres		
<b>Spread</b>	13 metres		
<b>Significance*</b>	L		
<b>Age (years)</b>	Mature		
<b>Condition*</b>	Good		
<b>Assets within 4 metres</b>	None		
<b>SULE</b>	> 50 years		
<b>Notes</b>	Near front of site.		

\* Significance: N-National, S-State, R-Regional, L- Local

\* Condition: E- Excellent, G-Good, F-Fair, P-Poor, D-Dead

**Criteria for Significance:**

Historical significance		Rare/Localised distribution		Horticultural/Genetic Value		Particularly old
Curious growth form		Outstanding size		Outstanding Example of the Species		Unique environmental contribution
Unique Location/Context	*	Aesthetic Value		Aboriginal Culture		Good example of indigenous species

**Statement of Significance:**

The Pin Oak has a broad spreading canopy that contributes to the streetscape and can be seen from the broader neighbourhood.

**Map:**



**Photo(s):**



**CITY OF WHITEHORSE- STATEMENT OF TREE SIGNIFICANCE**

**Property Address: 1 Cedar Court, Forest Hill**

Melways Ref: 62 E3

Surveyed: 25<sup>th</sup> May 2006 (AJ)

Tree No.	1	2	3
<b>Tree Name</b>	<i>Corymbia citriodora</i> Lemon-scented Gum		
<b>DBH</b>	48 cm		
<b>Height</b>	19 metres		
<b>Spread</b>	12 metres		
<b>Significance*</b>	L		
<b>Age (years)</b>	Mature		
<b>Condition*</b>	G		
<b>Assets within 4 metres</b>	None		
<b>SULE</b>	20-50 years		
<b>Notes</b>			

\* Significance: N-National, S-State, R-Regional, L- Local

\* Condition: E- Excellent, G-Good, F-Fair, P-Poor, D-Dead

**Criteria for Significance:**

Historical significance		Rare/Localised distribution		Horticultural/Genetic Value		Particularly old
Curious growth form		Outstanding size		Outstanding Example of the Species		Unique environmental contribution
Unique Location/Context	*	Aesthetic Value		Aboriginal Culture		Good example of indigenous species

**Statement of Significance:**

This tree is located in the front of the property. It is of good health and structure and has no significant defects present. It has adequate room in order to grow and develop. This tree contributes to the overall canopy cover and amenity of the broader landscape. It is worthy of inclusion within the Significant Tree Register.

**Site map:**



**Photo(s):**



**Tree #1**

**CITY OF WHITEHORSE- STATEMENT OF TREE SIGNIFICANCE**

**Property Address: 33 Faulkner Street, Forest Hill**

Melways Ref: 62 B3

Surveyed: 19<sup>th</sup> July 2006 (AJ)

Tree No.	1	2	3
<b>Tree Name</b>	<i>Corymbia maculata</i> Spotted Gum		
<b>DBH</b>	69 cm		
<b>Height</b>	18 metres		
<b>Spread</b>	16 metres		
<b>Significance*</b>	L		
<b>Age (years)</b>	Mature		
<b>Condition*</b>	G		
<b>Assets within 4 metres</b>	Driveway and dwelling		
<b>SULE</b>	20-50 years		
<b>Notes</b>			

\* Significance: N-National, S-State, R-Regional, L- Local

\* Condition: E- Excellent, G-Good, F-Fair, P-Poor, D-Dead

**Criteria for Significance:**

Historical significance		Rare/Localised distribution		Horticultural/Genetic Value		Particularly old
Curious growth form		Outstanding size		Outstanding Example of the Species		Unique environmental contribution
Unique Location/Context	*	Aesthetic Value		Aboriginal Culture		Good example of indigenous species

**Statement of Significance:**

This tree is located in the front of the property. It is of good health and structure and has no significant defects present. It is just within 4 metres of the dwelling however it should be adequate distance to not cause an issue. This tree contributes to the amenity and aesthetics of the area and is suitable for inclusion in the Significant Tree Register.

**Map:**



**Photo(s):**



**The Spotted Gum**



**CITY OF WHITEHORSE- STATEMENT OF TREE SIGNIFICANCE**

This page is intentionally blank  
Statement of Tree Significance deleted by Amendment C106

**CITY OF WHITEHORSE- STATEMENT OF TREE SIGNIFICANCE**

**Property Address: 3 Inglewood Avenue, Forest Hill**

Melways Ref: 62 F4

Surveyed: July 2006 (DG)

<b>Tree No.</b>	<b>1</b>	<b>2</b>	<b>3</b>
<b>Tree Name</b>	<i>Eucalyptus cephalocarpa</i> Silver Stringybark		
<b>DBH</b>	60 cm		
<b>Height</b>	14 metres		
<b>Spread</b>	12 metres		
<b>Significance*</b>	L		
<b>Age (years)</b>	Mature		
<b>Condition*</b>	F-G		
<b>Assets within 4 metres</b>	-		
<b>SULE</b>	10-20 years		
<b>Notes</b>	Near eastern boundary		

\* Significance: N-National, S-State, R-Regional, L- Local

\* Condition: E- Excellent, G-Good, F-Fair, P-Poor, D-Dead

**Criteria for Significance:**

	Historical significance		Rare/Localised distribution		Horticultural/Genetic Value		Particularly old
	Curious growth form		Outstanding size		Outstanding Example of the Species		Unique environmental contribution
	Unique Location/Context	*	Aesthetic Value		Aboriginal Culture	*	Good example of indigenous species

**Statement of Significance:**

The Stringybark near the eastern boundary is a large indigenous tree that contributes to local amenity and environmental values.

**Site map:**



**Photo(s):**



**CITY OF WHITEHORSE- STATEMENT OF TREE SIGNIFICANCE**

**Property Address: 14 Jackson Street, Forest Hill**

Melways Ref: 62 B2

Surveyed: July 2006 (DG)

<b>Tree No.</b>	<b>1</b>	<b>2</b>	<b>3</b>
<b>Tree Name</b>	<i>Eucalyptus melliodora</i> Yellow Box		
<b>DBH</b>	70 cm x 2 stems		
<b>Height</b>	22 metres		
<b>Spread</b>	16 metres		
<b>Significance*</b>	L		
<b>Age (years)</b>	Mature		
<b>Condition*</b>	Fair-Good		
<b>Assets within 4 metres</b>	Shed		
<b>SULE</b>	20-50 years		
<b>Notes</b>	Some wounds but no signs of extensive decay. Requires cabling.		

\* Significance: N-National, S-State, R-Regional, L- Local

\* Condition: E- Excellent, G-Good, F-Fair, P-Poor, D-Dead

**Criteria for Significance:**

	Historical significance		Rare/Localised distribution		Horticultural/Genetic Value		Particularly old
	Curious growth form	*	Outstanding size	*	Outstanding Example of the Species		Unique environmental contribution
	Unique Location/Context	*	Aesthetic Value		Aboriginal Culture	*	Good example of indigenous species

**Statement of Significance:**

The Yellow Box is a large indigenous tree that contributes significantly to the amenity and environmental values of the neighbourhood. It is a tall tree that can be seen from afar. It has a large stem.

**Site map:**



**Photo(s):**



**The 2 stems of the Yellow Box**

**CITY OF WHITEHORSE- STATEMENT OF TREE SIGNIFICANCE**

This page is intentionally blank  
Statement of Tree Significance deleted by Amendment C106

**CITY OF WHITEHORSE- STATEMENT OF TREE SIGNIFICANCE**

**Property Address: 3 Leddy Street, Forest Hill**

Melways Ref: 62 G3

Surveyed: May 2006 (DG)

Tree No.	1	2	3
<b>Tree Name</b>	<i>Eucalyptus macrorhyncha</i> Red Stringybark		
<b>DBH</b>	45 cm		
<b>Height</b>	12 metres		
<b>Spread</b>	9 metres		
<b>Significance*</b>	L		
<b>Age (years)</b>	Semi-mature		
<b>Condition*</b>	F-G		
<b>Assets within 4 metres</b>	None		
<b>SULE</b>	>50 years		
<b>Notes</b>	Indigenous		

\* Significance: N-National, S-State, R-Regional, L- Local

\* Condition: E- Excellent, G-Good, F-Fair, P-Poor, D-Dead

**Criteria for Significance:**

Historical significance	Rare/Localised distribution	Horticultural/Genetic Value	Particularly old
Curious growth form	Outstanding size	Outstanding Example of the Species	Unique environmental contribution
Unique Location/Context	Aesthetic Value	Aboriginal Culture	* Good example of indigenous species

**Statement of Significance:**

An indigenous tree that contributes to local environmental values. Numbers of this species are more limited than other indigenous species in this area.

**Site map:**



**Photo(s):**

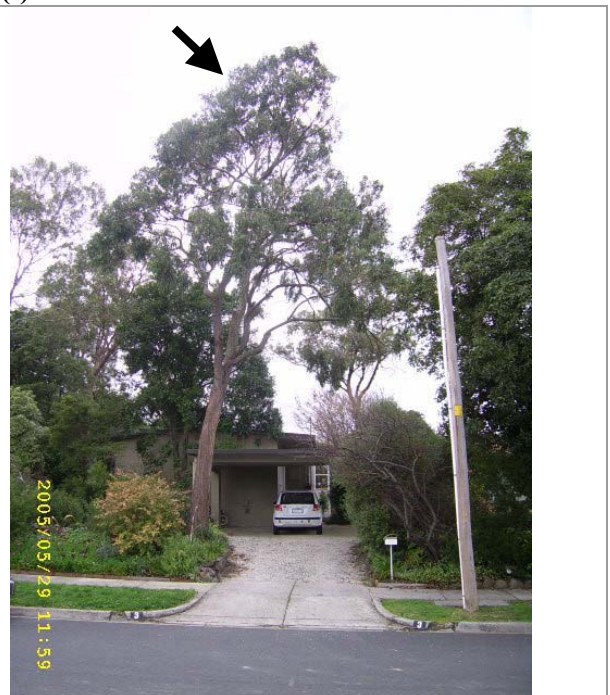

**CITY OF WHITEHORSE- STATEMENT OF TREE SIGNIFICANCE**

**Property Address: 51 Lee Ann Street, Forest Hill**

Melways Ref: 62 B4

Surveyed: 8<sup>th</sup> October 2006 (AJ)

Tree No.	1	2	3
<b>Tree Name</b>	<i>Corymbia citriodora</i> Lemon-scented Gum		
<b>DBH</b>	60 cm		
<b>Height</b>	16 metres		
<b>Spread</b>	10 metres		
<b>Significance*</b>	L		
<b>Age (years)</b>	Mature		
<b>Condition*</b>	G		
<b>Assets within 4 metres</b>	None		
<b>SULE</b>	20-50 years		
<b>Notes</b>			

\* Significance: N-National, S-State, R-Regional, L- Local

\* Condition: E- Excellent, G-Good, F-Fair, P-Poor, D-Dead

**Criteria for Significance:**

Historical significance		Rare/Localised distribution		Horticultural/Genetic Value		Particularly old
Curious growth form		Outstanding size		Outstanding Example of the Species		Unique environmental contribution
Unique Location/Context	*	Aesthetic Value		Aboriginal Culture		Good example of indigenous species

**Statement of Significance:**

This tree is of good health and structure. It lost some limbs in early 2006 however this has not detracted from the aesthetics of the tree. This tree contributes to the amenity of the wider landscape and is suitable for inclusion within the Significant Tree Study.

**Site map:**

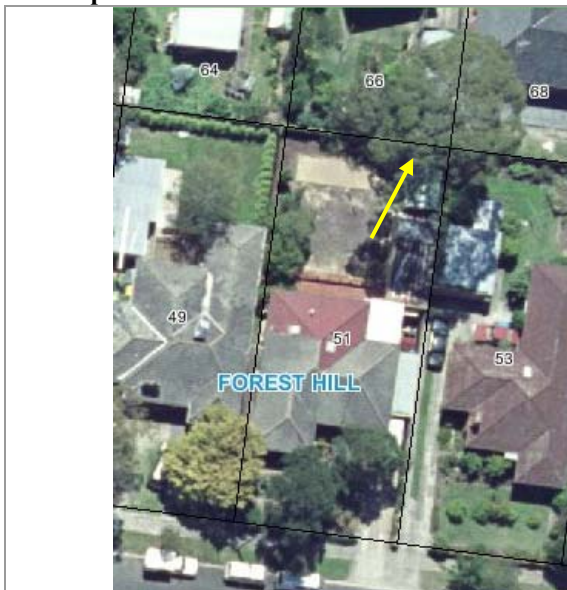

**Photo(s):**



**The Lemon-scented Gum**

**CITY OF WHITEHORSE- STATEMENT OF TREE SIGNIFICANCE**

**Property Address: 77 Menin Road, Forest Hill**

Melways Ref: 62 F1

Surveyed: July 2006 (DG)

Tree No.	1	2	3
<b>Tree Name</b>	<i>Pinus radiata</i> Monterey Pine		
<b>DBH</b>	147 cm		
<b>Height</b>	23 metres		
<b>Spread</b>	16 metres		
<b>Significance*</b>	L		
<b>Age (years)</b>	Mature		
<b>Condition*</b>	F-G		
<b>Assets within 4 metres</b>	~4m to neighbouring house		
<b>SULE</b>	10-20 years		
<b>Notes</b>	Overhangs neighbouring house		

\* Significance: N-National, S-State, R-Regional, L- Local

\* Condition: E- Excellent, G-Good, F-Fair, P-Poor, D-Dead

**Criteria for Significance:**

Historical significance		Rare/Localised distribution	Horticultural/Genetic Value	Particularly old
Curious growth form	*	Outstanding size	Outstanding Example of the Species	Unique environmental contribution
Unique Location/Context		Aesthetic Value	Aboriginal Culture	Good example of indigenous species

**Statement of Significance:**

This is one of the larger Pines in the area, particularly its stem size, and is probably left from the original windbreak plantings for local orchards/farming.

**Site map:**



**Photo(s):**



## CITY OF WHITEHORSE- STATEMENT OF TREE SIGNIFICANCE

**Property Address: 1 Nandina Street, Forest Hill**

Melways Ref: 62 G1

Surveyed: July 2006 (DG)

Tree No.	1	2	3
<b>Tree Name</b>	<i>Eucalyptus melliodora</i> Yellow Box	<i>Eucalyptus botryoides</i> Southern Mahogany	<i>Corymbia maculata</i> Spotted Gum
<b>DBH</b>	45 cm	60 cm	50 cm
<b>Height</b>	20 metres	18 metres	20 metres
<b>Spread</b>	10 metres	11 metres	9 metres
<b>Significance*</b>	L	L	L
<b>Age (years)</b>	Mature	Mature	Mature
<b>Condition*</b>	G	G	G
<b>Assets within 4 metres</b>	None	Footpath (no damage)	Driveway (no damage)
<b>SULE</b>	> 50 years	20-50 years	20-50 years
<b>Notes</b>	Eastern corner; indigenous	Southeast corner of house	Southwest corner

\* Significance: N-National, S-State, R-Regional, L- Local

\* Condition: E- Excellent, G-Good, F-Fair, P-Poor, D-Dead

### Criteria for Significance:

Historical significance		Rare/Localised distribution		Horticultural/Genetic Value		Particularly old
Curious growth form		Outstanding size		Outstanding Example of the Species		Unique environmental contribution
Unique Location/Context	*	Aesthetic Value		Aboriginal Culture	*	Good example of indigenous species

### Statement of Significance:

The Yellow Box contributes to the streetscape amenity and local environmental values. The Mahogany and Spotted Gum are large native trees that contribute to the streetscape.

### Site map:



### Photo(s):





#2



#3



**CITY OF WHITEHORSE- STATEMENT OF TREE SIGNIFICANCE**

**Property Address: 57 Ranfurly Court, Forest Hill**

Melways Ref: 62 F3

Surveyed: 10<sup>th</sup> August 2006 (AJ)

Tree No.	1	2	3
Tree Name	<i>Eucalyptus obliqua</i> Messmate		
DBH	63 cm		
Height	16 metres		
Spread	12 metres		
Significance*	L		
Age (years)	Mature		
Condition*	G		
Assets within 4 metres	Verandah		
SULE	20-50 years		
Notes			

\* Significance: N-National, S-State, R-Regional, L- Local

\* Condition: E- Excellent, G-Good, F-Fair, P-Poor, D-Dead

**Criteria for Significance:**

Historical significance		Rare/Localised distribution		Horticultural/Genetic Value		Particularly old
Curious growth form		Outstanding size		Outstanding Example of the Species		Unique environmental contribution
Unique Location/Context	*	Aesthetic Value		Aboriginal Culture	*	Good example of indigenous species

**Statement of Significance:**

Of the four large trees at the rear of the property, only tree #1 is considered of good enough health, structure and form, and is suitably located, in order to be included within the Significant Tree Register.

**Site map:**



**Photo(s):**



**Tree #1**

**CITY OF WHITEHORSE- STATEMENT OF TREE SIGNIFICANCE**

**Property Address: 12 Silverleaf Court, Forest Hill**

Melways Ref: 62 D1

Surveyed: July 2006 (DG)

<b>Tree No.</b>	<b>1</b>		
<b>Tree Name</b>	<i>Eucalyptus cephalocarpa</i> Silver Stringybark		
<b>DBH</b>	40 cm		
<b>Height</b>	12 metres		
<b>Spread</b>	10 metres		
<b>Significance*</b>	L		
<b>Age (years)</b>	Mature		
<b>Condition*</b>	Good		
<b>Assets within 4 metres</b>	None		
<b>SULE</b>	20-50 years		
<b>Notes</b>	Northeast tree in group		

\* Significance: N-National, S-State, R-Regional, L- Local

\* Condition: E- Excellent, G-Good, F-Fair, P-Poor, D-Dead

**Criteria for Significance:**

	Historical significance	Rare/Localised distribution	Horticultural/Genetic Value		Particularly old
	Curious growth form	Outstanding size	Outstanding Example of the Species		Unique environmental contribution
	Unique Location/Context	Aesthetic Value	Aboriginal Culture	*	Good example of indigenous species

**Statement of Significance:**

The Silver Stringybark (#1) is a good example of the species and provides amenity and environmental values to the neighbourhood.

**Site map:**

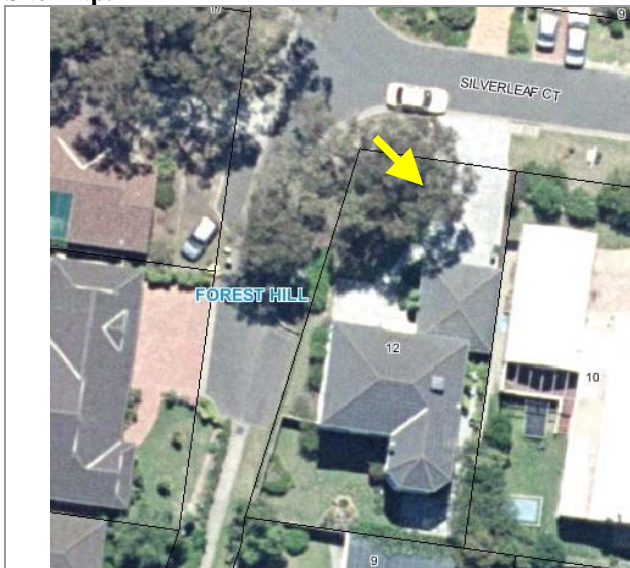

**Photo(s):**



**CITY OF WHITEHORSE- STATEMENT OF TREE SIGNIFICANCE**

**Property Address: 325 Springvale Road, Forest Hill**

Melways Ref: 62 E1

Surveyed: July 2006 (DG)

<b>Tree No.</b>	<b>1</b>	<b>2</b>	<b>3</b>
<b>Tree Name</b>	<i>Eucalyptus mannifera</i> Red Spotted Gum		
<b>DBH</b>	60 cm		
<b>Height</b>	14 metres		
<b>Spread</b>	12 metres		
<b>Significance*</b>	L		
<b>Age (years)</b>	Mature		
<b>Condition*</b>	G		
<b>Assets within 4 metres</b>	None		
<b>SULE</b>	20-50 years		
<b>Notes</b>			

\* Significance: N-National, S-State, R-Regional, L- Local

\* Condition: E- Excellent, G-Good, F-Fair, P-Poor, D-Dead

**Criteria for Significance:**

	Historical significance		Rare/Localised distribution		Horticultural/Genetic Value		Particularly old
	Curious growth form		Outstanding size	*	Outstanding Example of the Species		Unique environmental contribution
	Unique Location/Context	*	Aesthetic Value		Aboriginal Culture		Good example of indigenous species

**Statement of Significance:**

The Red Spotted Gum is a good example of the species. It contributes to the neighbourhood landscape character and the Springvale Road streetscape.

**Site map:**



**Photo(s):**



**CITY OF WHITEHORSE- STATEMENT OF TREE SIGNIFICANCE**

**Property Address: 41 Thornhill Drive, Forest Hill**

Melways Ref: 62 E3

Surveyed: 10<sup>th</sup> August 2006 (AJ)

Tree No.	1	2	3
<b>Tree Name</b>	<i>Eucalyptus cephalocarpa</i> Silver Stringybark	<i>Eucalyptus cephalocarpa</i> Silver Stringybark	<i>Eucalyptus cephalocarpa</i> Silver Stringybark
<b>DBH</b>	82 cm	55 cm	59 cm
<b>Height</b>	14 metres	13 metres	16 metres
<b>Spread</b>	14 metres	10 metres	13 metres
<b>Significance*</b>	L	L	L
<b>Age (years)</b>	Mature	Mature	Mature
<b>Condition*</b>	G	F	F
<b>Assets within 4 metres</b>	None	Footpath	Footpath
<b>SULE</b>	20-50 years	20-50 years	20-50 years
<b>Notes</b>			

\* Significance: N-National, S-State, R-Regional, L- Local

\* Condition: E- Excellent, G-Good, F-Fair, P-Poor, D-Dead

**Criteria for Significance:**

Historical significance		Rare/Localised distribution		Horticultural/Genetic Value		Particularly old
Curious growth form		Outstanding size		Outstanding Example of the Species	*	Unique environmental contribution
Unique Location/Context	*	Aesthetic Value		Aboriginal Culture		Good example of indigenous species

**Statement of Significance:**

All trees assessed at this site are indigenous. Trees #1-3 are of good health and structure. They had some burls on the main stem but this has not appeared to have significantly affected the tree. These three trees are suitable for inclusion as they are indigenous and of good enough health and structure and have a good projected life expectancy. There are very few indigenous trees remaining in this area.

**Site map:**

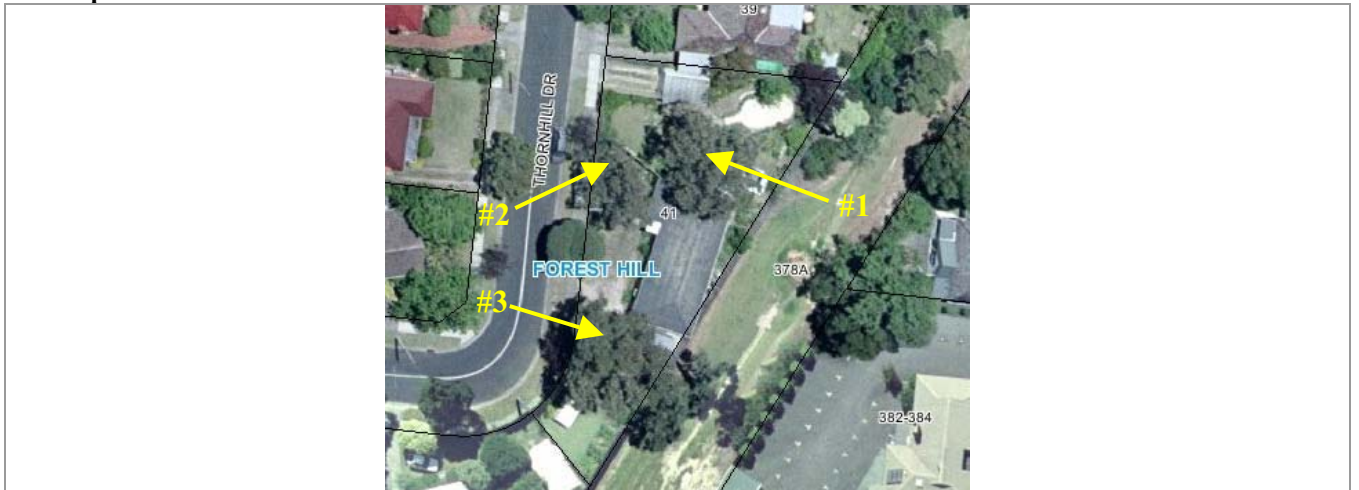

**Photo(s):**



**Tree #1**



**Tree #2**



**Tree #3**