



Vermont and Vermont South

CITY OF WHITEHORSE- STATEMENT OF TREE SIGNIFICANCE

Property Address: 12 Adele St Vermont
Melways Ref: 63-C1
Survey Dates: 22.4.02 / March – April 2004

Tree No.	1	2	3
Tree Name	Eucalyptus obliqua Messmate Stringybark		
Tree Size	Mature		
Height	18m		
Spread	14m		
Significance*	L		
Age (years)	30-60		
Condition*	G		
Notes	This tree is a good quality specimen.		

* Significance: N-National, S-State, R-Regional, L- Local
 * Condition: E- Excellent, G-Good, F-Fair, P-Poor, D-Dead

Criteria for Significance (please refer page x):

Historical significance		Rare/Localised distribution		Horticultural/Genetic Value		Particularly old
Curious growth form		Outstanding size		Outstanding Example of the Species		Unique environmental contribution
Unique Location/Context	✓	Aesthetic Value		Aboriginal Culture		

Statement of Significance:

The age and size of this tree provides an important contribution to the immediate landscape.

Map:

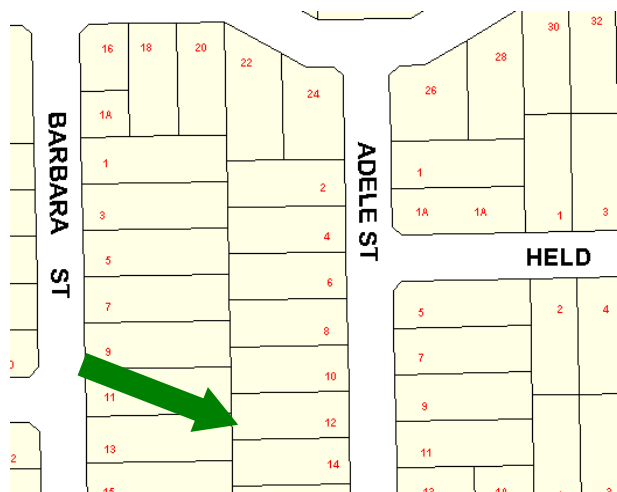

Photo(s):



CITY OF WHITEHORSE- STATEMENT OF TREE SIGNIFICANCE

Property Address: 11 Allison Ct Vermont
Melways Ref: 63-A3
Survey Dates: 13.4.02 / March – April 2004

Tree No.	1	2	3
Tree Name	Eucalyptus citriodora Lemon Scented Gum		
Tree Size	Mature		
Height	20m		
Spread	10m		
Significance*	L		
Age (years)	30-60		
Condition*	G		
Notes	Location- Frontage, south This tree is a good quality specimen.		

* Significance: N-National, S-State, R-Regional, L- Local
 * Condition: E- Excellent, G-Good, F-Fair, P-Poor, D-Dead

Criteria for Significance (please refer page x):

Historical significance		Rare/Localised distribution		Horticultural/Genetic Value		Particularly old
Curious growth form		Outstanding size		Outstanding Example of the Species		Unique environmental contribution
Unique Location/Context	✓	Aesthetic Value		Aboriginal Culture		

Statement of Significance:

The age and size of this tree provides an important contribution to the immediate landscape.

Map:

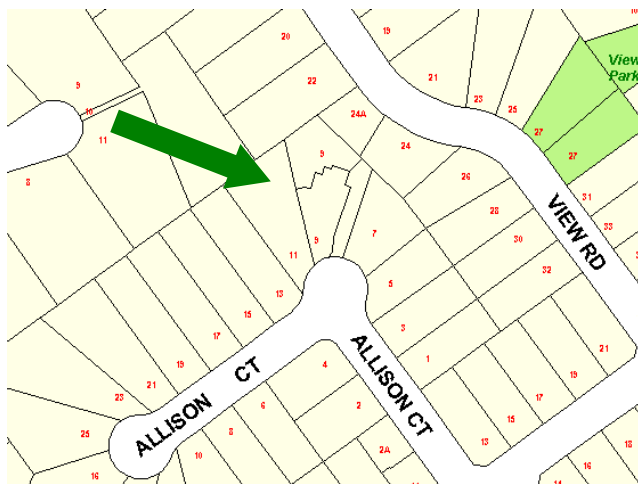

Photo(s):

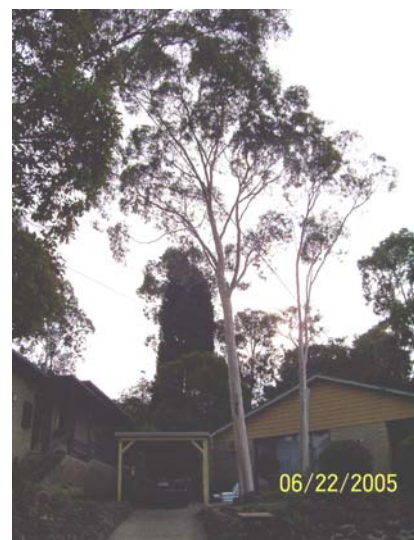

CITY OF WHITEHORSE- STATEMENT OF TREE SIGNIFICANCE

Property Address: 14 Aubrey St Vermont
Melways Ref: 63-C2
Survey Dates: 22.4.02 / March – April 2004

Tree No.	1	2	3
Tree Name	Eucalyptus viminalis Manna Gum		
Tree Size	Mature		
Height	20m		
Spread	20m		
Significance*	L		
Age (years)	30-60		
Condition*	E		
Notes	Location- Rear, south east This tree is a good quality specimen		

* Significance: N-National, S-State, R-Regional, L- Local
 * Condition: E- Excellent, G-Good, F-Fair, P-Poor, D-Dead

Criteria for Significance (please refer page x):

Historical significance		Rare/Localised distribution		Horticultural/Genetic Value		Particularly old
Curious growth form		Outstanding size		Outstanding Example of the Species		Unique environmental contribution
Unique Location/Context	✓	Aesthetic Value		Aboriginal Culture		

Statement of Significance:

The age and size of this tree provides an important contribution to the immediate landscape.

Map:

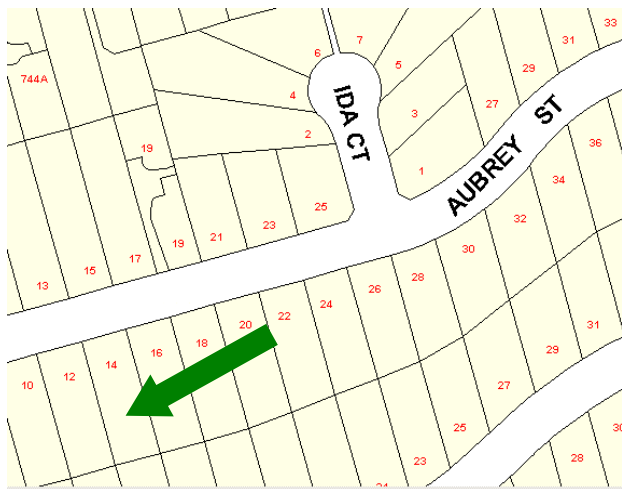

Photo(s):



CITY OF WHITEHORSE- STATEMENT OF TREE SIGNIFICANCE

Property Address: 50 Blanche Drive Vermont
Melways Ref: 63-B3
Survey Dates: 31.5.02 / March – April 2004

Tree No.	1	2	3
Tree Name	Eucalyptus cephalocarpa Silver Leaf Stringybark	Eucalyptus cephalocarpa Silver Leaf Stringybark	
Tree Size	Mature	Mature	
Height	18m	14m	
Spread	12m	8m	
Significance*	L	L	
Age (years)	30-60	30-60	
Condition*	G	G	
Notes	Location- Rear, west boundary This tree is a good quality specimen	Location- Rear, west boundary This tree is a good quality specimen	

* Significance: N-National, S-State, R-Regional, L- Local
 * Condition: E- Excellent, G-Good, F-Fair, P-Poor, D-Dead

Criteria for Significance (please refer page x):

Historical significance	Rare/Localised distribution	Horticultural/Genetic Value	Particularly old
Curious growth form	Outstanding size	Outstanding Example of the Species	✓ Unique environmental contribution
Unique Location/Context	Aesthetic Value	Aboriginal Culture	

Statement of Significance:

These are indigenous habitat trees of local provenance, that are part of regional vegetation linkages. They provide a vegetation corridor for local bird life and fauna. They act as a vegetation source upon which re-vegetation and re-generation of indigenous flora can occur. These trees are integral to the establishment of a sustainable urban and native landscape.

Map:



Photo(s):



Trees 1 and 2

CITY OF WHITEHORSE- STATEMENT OF TREE SIGNIFICANCE

Property Address: 5 Blyth Street Vermont
Melways Ref: 63 B1
Survey Dates: 23.3.02 / March/April 2004

Tree No.	1	2	3
Tree Name	Eucalyptus melliodora Yellow Box	Eucalyptus cladocalyx Sugar Gum	
Tree Size	Mature	Mature	
Height	20m	16m	
Spread	16m	12m	
Significance*	L	L	
Age (years)	30-60	30-60	
Condition*	G	G	
Notes	Location- Rear, east side boundary This tree is a good quality specimen	Location- Rear, west side boundary This tree is a good quality specimen	

* Significance: N-National, S-State, R-Regional, L- Local
 * Condition: E- Excellent, G-Good, F-Fair, P-Poor, D-Dead

Criteria for Significance (please refer page x):

	Historical significance	Rare/Localised distribution	Horticultural/Genetic Value	Particularly old
	Curious growth form	Outstanding size	Outstanding Example of the Species	Unique environmental contribution
✓	Unique Location/Context	Aesthetic Value	Aboriginal Culture	

Statement of Significance:

These are indigenous habitat trees of local provenance, that are part of regional vegetation linkages. They provide a vegetation corridor for local bird life and fauna. They act as a vegetation source upon which re-vegetation and re-generation of indigenous flora can occur. These trees are integral to the establishment of a sustainable urban and native landscape.

Map:

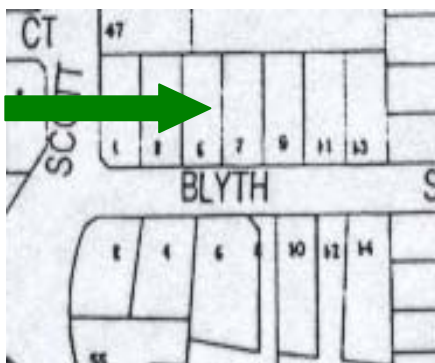

Photo(s):



Tree 1



Tree 2

CITY OF WHITEHORSE- STATEMENT OF TREE SIGNIFICANCE

Property Address: 8 Caldwell Road Vermont
Melways Ref: 63 D2
Survey Dates: 22.4.02 / March/April 2004

Tree No.	1	2	3
Tree Name	Eucalyptus cephalocarpa Silver Leaf Stringybark		
Tree Size	Mature		
Height	18m		
Spread	12m		
Significance*	L		
Age (years)	30-60		
Condition*	E		
Notes	Location- Frontage, SE corner Caldwell Road & Tweed Street Owner advises that tree is infested with termites which have caused significant damage to house. Tree has been treated twice. Branches from tree have previously fallen.		

* Significance: N-National, S-State, R-Regional, L- Local
 * Condition: E- Excellent, G-Good, F-Fair, P-Poor, D-Dead

Criteria for Significance (please refer page x):

Historical significance	Rare/Localised distribution	Horticultural/Genetic Value	Particularly old
Curious growth form	Outstanding size	Outstanding Example of the Species	✓ Unique environmental contribution
Unique Location/Context	Aesthetic Value	Aboriginal Culture	

Statement of Significance:

This is an indigenous habitat trees of local provenance, that is part of regional vegetation linkages. It provides a vegetation corridor for local bird life and fauna. It acts as a vegetation source upon which re-vegetation and re-generation of indigenous flora can occur. The tree is integral to the establishment of a sustainable urban and native landscape.

Map:



Photo(s):



CITY OF WHITEHORSE- STATEMENT OF TREE SIGNIFICANCE

Property Address: 561 Canterbury Road Vermont
Melways Ref: 63 B1
Survey Dates: 5.3.02 / March/April 2004

Tree No.	1	2	3
Tree Name	Eucalyptus globulus Blue Gum		
Tree Size	Mature		
Height	17m		
Spread	11m		
Significance*	R		
Age (years)	30-60		
Condition*	G		
Notes	Location- Frontage This tree is a good quality specimen.		

* Significance: N-National, S-State, R-Regional, L- Local
 * Condition: E- Excellent, G-Good, F-Fair, P-Poor, D-Dead

Criteria for Significance (please refer page x):

Historical significance		Rare/Localised distribution	Horticultural/Genetic Value	Particularly old
Curious growth form		Outstanding size	Outstanding Example of the Species	Unique environmental contribution
Unique Location/Context	✓	Aesthetic Value	Aboriginal Culture	

Statement of Significance:

The age and size of this tree provides an important contribution to the immediate landscape.

Map:

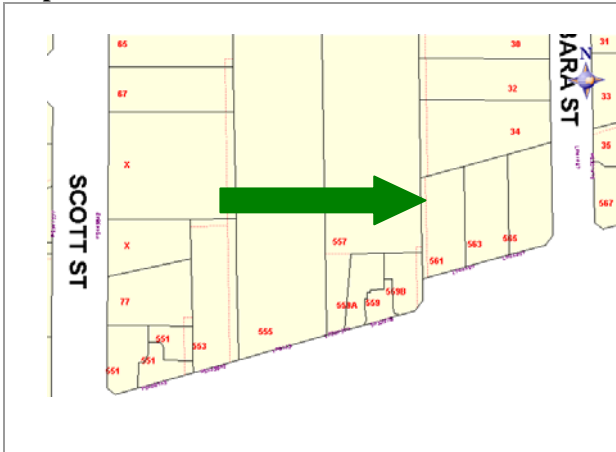

Photo(s):



CITY OF WHITEHORSE- STATEMENT OF TREE SIGNIFICANCE

Property Address: 623 Canterbury Road Vermont

Melways Ref: 63 C1

Survey Dates: 23.5.02 / March/April 2004

Tree No.	1	2	3
Tree Name	Eucalyptus viminalis Manna Gum		
Tree Size	Mature		
Height	18m		
Spread	12m		
Significance*	L		
Age (years)	30-60		
Condition*	F		
Notes	Location- Frontage, south This tree is a fair quality specimen		

* Significance: N-National, S-State, R-Regional, L- Local

* Condition: E- Excellent, G-Good, F-Fair, P-Poor, D-Dead

Criteria for Significance (please refer page x):

Historical significance		Rare/Localised distribution		Horticultural/Genetic Value		Particularly old
Curious growth form		Outstanding size		Outstanding Example of the Species		Unique environmental contribution
Unique Location/Context	✓	Aesthetic Value		Aboriginal Culture		

Statement of Significance:

The age and size of this tree provides an important contribution to the immediate landscape.

Map:

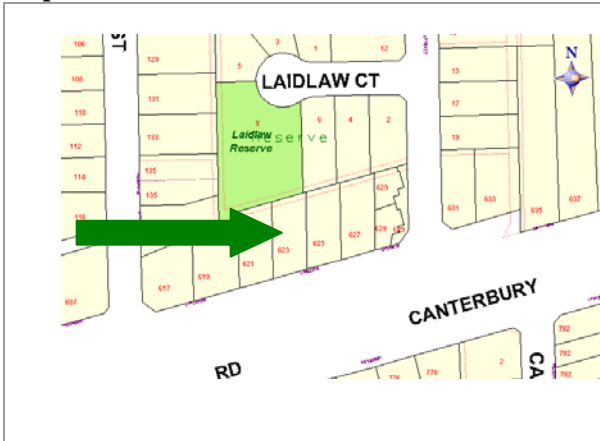

Photo(s):

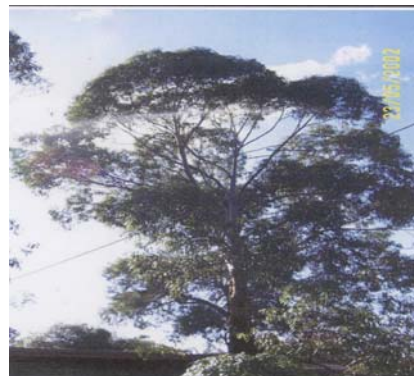

CITY OF WHITEHORSE- STATEMENT OF TREE SIGNIFICANCE

Property Address: 635 Canterbury Road Vermont
Melways Ref: 63 C1
Survey Dates: 22.3.02 / March/April 2004

Tree No.	1	2	3
Tree Name	Eucalyptus cephalocarpa Silver Leaf Stringybark		
Tree Size	Mature		
Height	15m		
Spread	10m		
Significance*	L		
Age (years)	30-60		
Condition*	G		
Notes	Location- Frontage, SE corner This tree is a good quality specimen		

* Significance: N-National, S-State, R-Regional, L- Local
 * Condition: E- Excellent, G-Good, F-Fair, P-Poor, D-Dead

Criteria for Significance (please refer page x):

Historical significance	Rare/Localised distribution	Horticultural/Genetic Value	Particularly old
Curious growth form	Outstanding size	Outstanding Example of the Species	✓ Unique environmental contribution
Unique Location/Context	Aesthetic Value	Aboriginal Culture	

Statement of Significance:

These are indigenous habitat trees of local provenance, that are part of regional vegetation linkages. They provide a vegetation corridor for local bird life and fauna. They act as a vegetation source upon which re-vegetation and re-generation of indigenous flora can occur. These trees are integral to the establishment of a sustainable urban and native landscape.

Map:

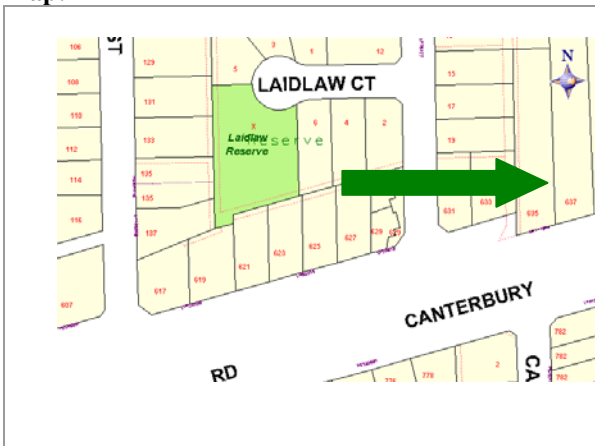

PHOTO(S):



CITY OF WHITEHORSE- STATEMENT OF TREE SIGNIFICANCE

Property Address: 637 Canterbury Road Vermont

Melways Ref: 63 C1

Survey Dates: 18.3.02 / March/April 2004

Tree No.	1	2	3
Tree Name	Eucalyptus cephalocarpa Silver Leaf Stringybark	Eucalyptus cephalocarpa Silver Leaf Stringybark	
Tree Size	Mature	Mature	
Height	16m	18m	
Spread	10m	12m	
Significance*	L	L	
Age (years)	30-60	30-60	
Condition*	G	G	
Notes	Location- Frontage , south This tree is a good quality specimen	Location- Frontage, south This tree is a good quality specimen	

* Significance: N-National, S-State, R-Regional, L- Local

* Condition: E- Excellent, G-Good, F-Fair, P-Poor, D-Dead

Criteria for Significance (please refer page x):

Historical significance	Rare/Localised distribution	Horticultural/Genetic Value	Particularly old
Curious growth form	Outstanding size	Outstanding Example of the Species	✓ Unique environmental contribution
Unique Location/Context	Aesthetic Value	Aboriginal Culture	

Statement of Significance:

These are indigenous habitat trees of local provenance, that are part of regional vegetation linkages. They provide a vegetation corridor for local bird life and fauna. They act as a vegetation source upon which re-vegetation and re-generation of indigenous flora can occur. These trees are integral to the establishment of a sustainable urban and native landscape.

Map:

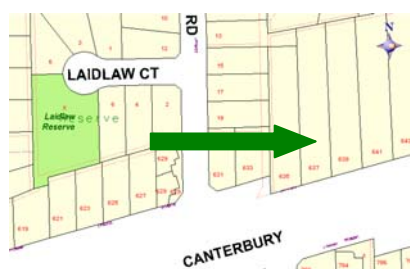

Photo(s):



Tree 1



Tree 2

CITY OF WHITEHORSE- STATEMENT OF TREE SIGNIFICANCE

Property Address: 637 Canterbury Road Vermont
 Melways Ref: 63 D1
 Survey Dates: March/April 2006

Tree No.	1	2	3
Tree Name	<i>Eucalyptus cephalocarpa</i> Silver Stringybark		
DBH			
Height	15m		
Spread	10m		
Significance*	L		
Age (years)	Mature		
Condition*	G		
Assets within 4 metres			
SULE	10-20		
Notes	The tree straddles the boundary but is 90% on this property and 10% on no. 635. There is another tree of the same species 8m to the east that should also be protected.		

* Significance: N-National, S-State, R-Regional, L- Local
 * Condition: E- Excellent, G-Good, F-Fair, P-Poor, D-Dead

Criteria for Significance:

Historical significance	Rare/Localised distribution	Horticultural/Genetic Value	Particularly old
Curious growth form	Outstanding size	Outstanding Example of the Species	Unique environmental contribution
Unique Location/Context	Aesthetic Value	Aboriginal Culture	Good example of indigenous species

Statement of Significance:

Part of scattered corridor of indigenous trees through properties along Canterbury Road. The tree also contributes to the streetscape.

Site Map:



Photo(s):

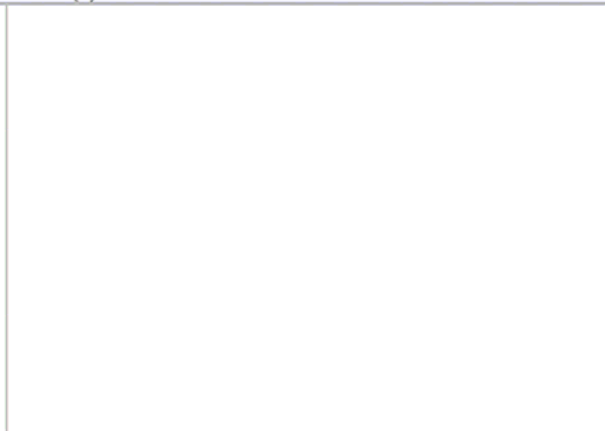

CITY OF WHITEHORSE- STATEMENT OF TREE SIGNIFICANCE

Property Address: 641 Canterbury Road, Vermont
 Melways Ref: 63 D1
 Survey Dates: March/April 2006

Tree No.	1	2	3
Tree Name	<i>Eucalyptus cephalocarpa</i> Silver Stringybark	<i>Eucalyptus cephalocarpa</i> Silver Stringybark	
DBH	60cm	50cm	
Height	18m	14m	
Spread	11m	10m	
Significance*	L	L	
Age (years)	Mature	Mature	
Condition*	F	F	
Assets within 4 metres			
SULE	20-50	20-50	
Notes	Closer to the front of the house.	Closer to the driveway.	Note that trees 3 & 4 in the initial study are unsuitable for inclusion due to structural defects and their proximity to the footpath.

* Significance: N-National, S-State, R-Regional, L- Local

* Condition: E- Excellent, G-Good, F-Fair, P-Poor, D-Dead

Criteria for Significance:

Historical significance	Rare/Localised distribution	Horticultural/Genetic Value	Particularly old
Curious growth form	Outstanding size	Outstanding Example of the Species	Unique environmental contribution
Unique Location/Context	Aesthetic Value	Aboriginal Culture	* Good example of indigenous species

Statement of Significance:

The trees are in the front garden and are part of a scattered corridor of indigenous trees along Canterbury Road. They can be seen from Canterbury Road.

Site Map:



Photo(s):

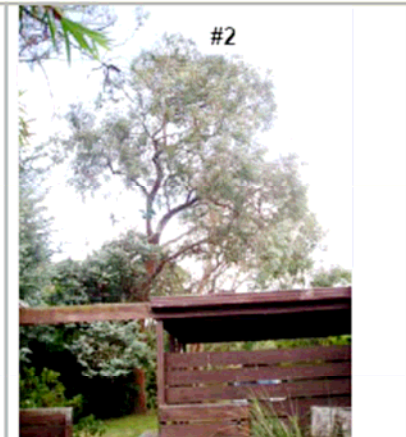
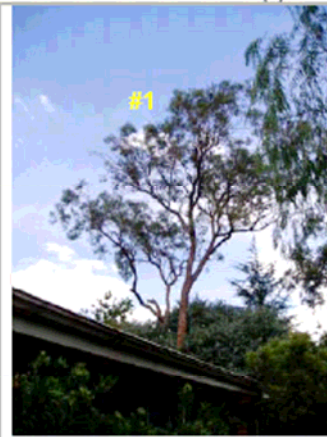

CITY OF WHITEHORSE- STATEMENT OF TREE SIGNIFICANCE

Property Address: 760 Canterbury Road Vermont

Melways Ref: 63 C1

Survey Dates: 23.5.02 / March/April 2004

Tree No.	1	2	3
Tree Name	Eucalyptus citriodora Lemon Scented Gum	Eucalyptus cephalocarpa Silver Leaf Stringybark	
Tree Size	Mature	Mature	
Height	20m	10m	
Spread	10m	12m	
Significance*	L	L	
Age (years)	30-60	30-60	
Condition*	G	G	
Notes	Location- Front, north boundary This tree is a good quality specimen	Location- Front, north boundary Landowner advises this tree was part of original planting along Canterbury Road. This tree is a good quality specimen	

* Significance: N-National, S-State, R-Regional, L- Local

* Condition: E- Excellent, G-Good, F-Fair, P-Poor, D-Dead

Criteria for Significance (please refer page x):

	Historical significance	Rare/Localised distribution	Horticultural/Genetic Value	Particularly old
	Curious growth form	Outstanding size	Outstanding Example of the Species	Unique environmental contribution
✓	Unique Location/Context	Aesthetic Value	Aboriginal Culture	

Statement of Significance:

The age and size of this tree provides an important contribution to the immediate landscape.

Map:

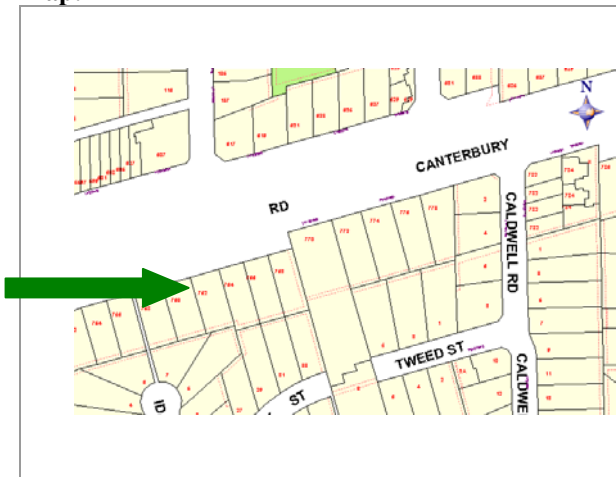

Photo(s):



CITY OF WHITEHORSE- STATEMENT OF TREE SIGNIFICANCE

Property Address: 768 Canterbury Road Vermont

Melways Ref: 63 C1

Survey Dates: 23.5.02 / March/April 2004

Tree No.	1	2	3
Tree Name	Eucalyptus nicholii Peppermint Gum		
Tree Size	Mature		
Height	18m		
Spread	13m		
Significance*	L		
Age (years)	30-60		
Condition*	G		
Notes	Location- Frontage, west side boundary This tree is a good quality specimen		

* Significance: N-National, S-State, R-Regional, L- Local

* Condition: E- Excellent, G-Good, F-Fair, P-Poor, D-Dead

Criteria for Significance (please refer page x):

Historical significance		Rare/Localised distribution	Horticultural/Genetic Value	Particularly old
Curious growth form		Outstanding size	Outstanding Example of the Species	Unique environmental contribution
Unique Location/Context	✓	Aesthetic Value	Aboriginal Culture	

Statement of Significance:

The age and size of this tree provides an important contribution to the immediate landscape.

Map:

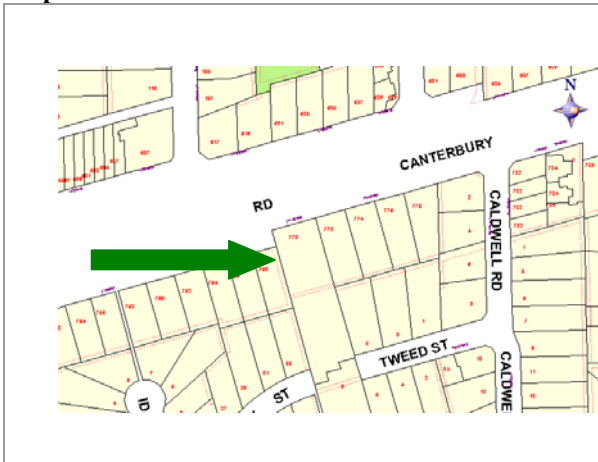

Photo(s):



CITY OF WHITEHORSE- STATEMENT OF TREE SIGNIFICANCE

Property Address: 774 Canterbury Road, Vermont
 Melways Ref: 63 C1
 Survey Dates: March/April 2006

Tree No.	1	2	3
Tree Name	<i>Corymbia maculata</i> Spotted Gum	<i>Corymbia maculata</i> Spotted Gum	
DBH	50-60cm	50-60cm	
Height	18m	20m	
Spread	7m	8m	
Significance*	L	L	
Age (years)	Mature	Mature	
Condition*	G	G	
Assets within 4 metres	Footpath	No	
SULE	20-50	20-50	
Notes	A good example of the species. Front setback, near front boundary.	A good example of the species. Front setback, closer to house.	

* Significance: N-National, S-State, R-Regional, L- Local
 * Condition: E- Excellent, G-Good, F-Fair, P-Poor, D-Dead

Criteria for Significance:

Historical significance	Rare/Localised distribution	Horticultural/Genetic Value	Particularly old
Curious growth form	Outstanding size	Outstanding Example of the Species	Unique environmental contribution
Unique Location/Context	* Aesthetic Value	Aboriginal Culture	Good example of indigenous species

Statement of Significance:

Both trees are good examples of the species, which is widely planted throughout Whitehorse and characteristic of the landscape. These trees contribute to the local landscape character and the streetscape.

Site Map:



Photo(s):



CITY OF WHITEHORSE- STATEMENT OF TREE SIGNIFICANCE

Property Address: 29 Carlinga Drive, Vermont

Melways Ref: 63 B4

Survey Dates: March/April 2006

Tree No.	1	2	3
Tree Name	<i>Eucalyptus viminalis</i> Manna Gum		
DBH	~90 cm		
Height	~24 m		
Spread	~22m		
Significance*	L		
Age (years)	Mature		
Condition*	F		
Assets within 4 metres	<1m to footpath and <5m to house		
SULE	20-50		
Notes	It is suitable for inclusion on the register but requires considerable pruning to reduce the hazard of long overextended limbs over house and garden. This large tree drops a considerable amount of bark and twigs.		

* Significance: N-National, S-State, R-Regional, L-Local

* Condition: E-Excellent, G-Good, F-Fair, P-Poor, D-Dead

Criteria for Significance:

Historical significance	Rare/Localised distribution	Horticultural/Genetic Value	Particularly old
Curious growth form	Outstanding size	Outstanding Example of the Species	Unique environmental contribution
Unique Location/Context	Aesthetic Value	Aboriginal Culture	* Good example of indigenous species

Statement of Significance:

This is a large visually significant tree, indigenous to the area, and contributes to the streetscape. One of the larger Manna Gums in the area.

Site Map:



Photo(s):



CITY OF WHITEHORSE- STATEMENT OF TREE SIGNIFICANCE

Property Address: 3 Coady Court Vermont
Melways Ref: 63 C1
Survey Dates: 22.4.02 / March/April 2004

Tree No.	1	2	3
Tree Name	Eucalyptus melanophloia Silver Leafed Ironbark		
Tree Size	Mature		
Height	20m		
Spread	10m		
Significance*	L		
Age (years)	30-60		
Condition*	G		
Notes	Location- Frontage This tree is a good quality specimen		

* Significance: N-National, S-State, R-Regional, L- Local
 * Condition: E- Excellent, G-Good, F-Fair, P-Poor, D-Dead

Criteria for Significance (please refer page x):

Historical significance		Rare/Localised distribution		Horticultural/Genetic Value		Particularly old
Curious growth form		Outstanding size		Outstanding Example of the Species		Unique environmental contribution
Unique Location/Context	✓	Aesthetic Value		Aboriginal Culture		

Statement of Significance:

The age and size of this tree provides an important contribution to the immediate landscape.

Map:

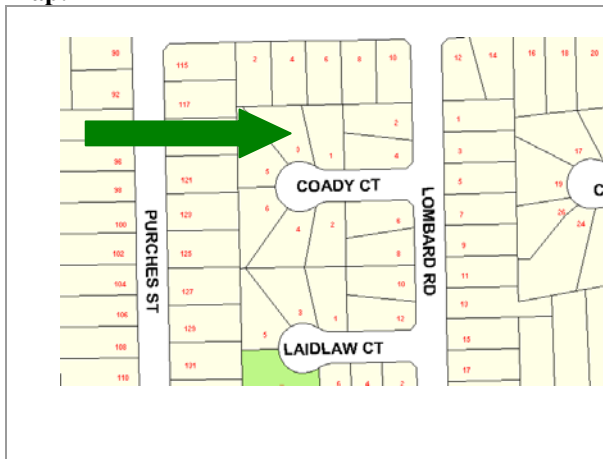

Photo(s):



CITY OF WHITEHORSE- STATEMENT OF TREE SIGNIFICANCE

Property Address: 6 Coady Court Vermont
Melways Ref: 63 C1
Survey Dates: 22.4.02 / March/April 2004

Tree No.	1	2	3
Tree Name	Eucalyptus cephalocarpa Lemon Scented Gum	Eucalyptus stringybark sp.	
Tree Size	Mature	Mature	
Height	16m	20m	
Spread	20m	16m	
Significance*	L	L	
Age (years)	30-60	30-60	
Condition*	G	G	
Notes	Location- Frontage, north side boundary This tree is a good quality specimen	Location- South west This tree is a good quality specimen	

* Significance: N-National, S-State, R-Regional, L- Local
 * Condition: E- Excellent, G-Good, F-Fair, P-Poor, D-Dead

Criteria for Significance (please refer page x):

Historical significance	Rare/Localised distribution	Horticultural/Genetic Value	Particularly old
Curious growth form	Outstanding size	Outstanding Example of the Species	✓ Unique environmental contribution
Unique Location/Context	Aesthetic Value	Aboriginal Culture	

Statement of Significance:

These are indigenous habitat trees of local provenance, that are part of regional vegetation linkages. They provide a vegetation corridor for local bird life and fauna. They act as a vegetation source upon which re-vegetation and re-generation of indigenous flora can occur. These trees are integral to the establishment of a sustainable urban and native landscape.

Map:

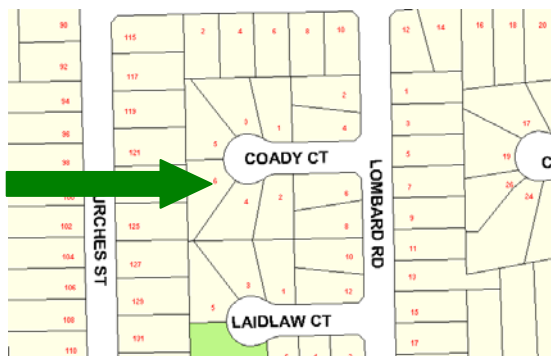

Photo(s):



CITY OF WHITEHORSE- STATEMENT OF TREE SIGNIFICANCE

Property Address: 4 Evans Court Vermont
Melways Ref: 63 B2
Survey Dates: 2.2.02 / March/April 2004

Tree No.	1	2	3
Tree Name	Eucalyptus cephalocarpa Silver Leaf Stringybark		
Tree Size	Mature		
Height	20m		
Spread	8m		
Significance*	R		
Age (years)	30-60		
Condition*	G		
Notes	Location- Frontage This tree is a good quality specimen.		

* Significance: N-National, S-State, R-Regional, L- Local
 * Condition: E- Excellent, G-Good, F-Fair, P-Poor, D-Dead

Criteria for Significance (please refer page x):

Historical significance	Rare/Localised distribution	Horticultural/Genetic Value	Particularly old
Curious growth form	Outstanding size	Outstanding Example of the Species	✓ Unique environmental contribution
Unique Location/Context	Aesthetic Value	Aboriginal Culture	

Statement of Significance:

This is an indigenous habitat tree of local provenance, that is part of regional vegetation linkages. It provides a vegetation corridor for local bird-life and fauna. It acts as a vegetation source upon which re-vegetation and regeneration of indigenous flora can occur. This tree is integral to the establishment of a sustainable urban and native landscape.

Map:

Photo(s):

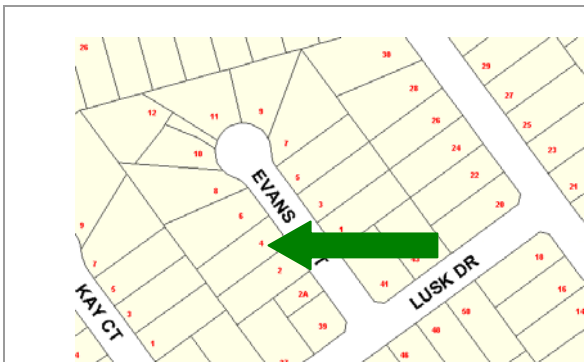

CITY OF WHITEHORSE- STATEMENT OF TREE SIGNIFICANCE

Property Address: 36 Frank Street Vermont
Melways Ref: 63 C2
Survey Dates: 22.4.02 / March/April 2004

Tree No.	1	2	3
Tree Name	Eucalyptus citriodora Lemon Scented Gum		
Tree Size	Mature		
Height	20m		
Spread	14m		
Significance*	L		
Age (years)	30-60		
Condition*	E		
Notes	Location- east side boundary This tree is a good quality specimen		

* Significance: N-National, S-State, R-Regional, L- Local
 * Condition: E- Excellent, G-Good, F-Fair, P-Poor, D-Dead

Criteria for Significance (please refer page x):

Historical significance		Rare/Localised distribution		Horticultural/Genetic Value		Particularly old
Curious growth form		Outstanding size		Outstanding Example of the Species		Unique environmental contribution
Unique Location/Context	✓	Aesthetic Value		Aboriginal Culture		

Statement of Significance:

The age and size of this tree provides an important contribution to the immediate landscape.

Map:

Photo(s):

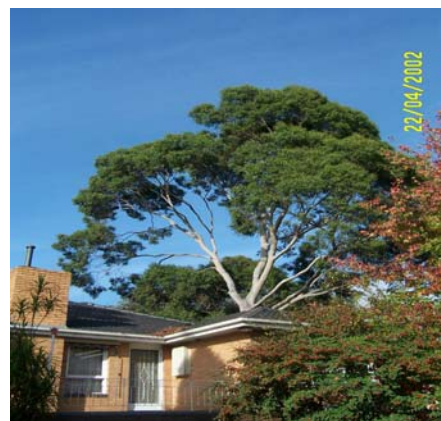
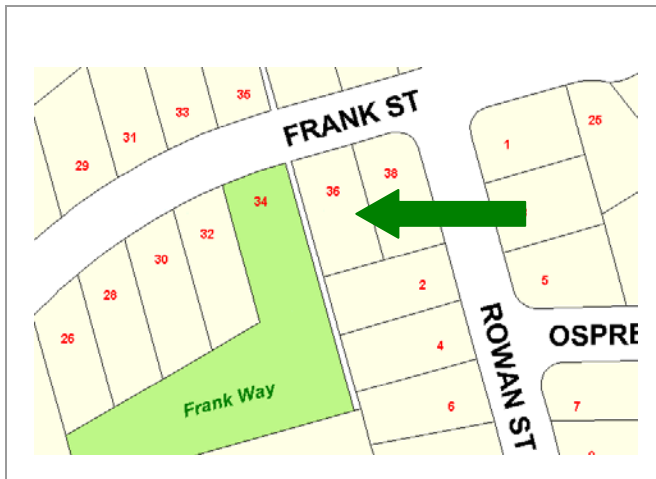

CITY OF WHITEHORSE- STATEMENT OF TREE SIGNIFICANCE

Property Address: 16 Grigg Avenue Vermont
Melways Ref: 62 J2
Survey Dates: 10.3.02 / March/April 2004

Tree No.	1	2	3
Tree Name	Ulmus procera English Elm		
Tree Size	Mature		
Height	20m		
Spread	14m		
Significance*	R		
Age (years)	30-60		
Condition*	G		
Notes	Location- Frontage, north side boundary This tree is a good quality specimen		

* Significance: N-National, S-State, R-Regional, L- Local
 * Condition: E- Excellent, G-Good, F-Fair, P-Poor, D-Dead

Criteria for Significance (please refer page x):

Historical significance		Rare/Localised distribution	Horticultural/Genetic Value	Particularly old
Curious growth form		Outstanding size	Outstanding Example of the Species	Unique environmental contribution
Unique Location/Context	✓	Aesthetic Value	Aboriginal Culture	

Statement of Significance:

The age and size of this tree provides an important contribution to the immediate landscape.

Map:

Photo(s):

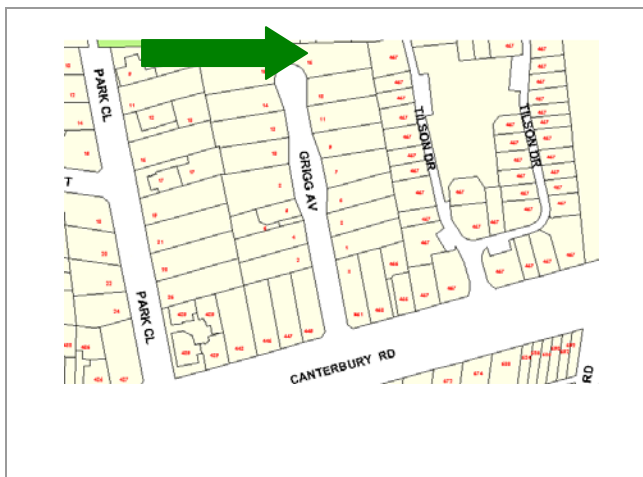

CITY OF WHITEHORSE- STATEMENT OF TREE SIGNIFICANCE

Property Address: 309 Hawthorn Road Vermont South

Melways Ref: 62 H5

Survey Dates: 20.4.02 / March/April 2004

Tree No.	1	2	3
Tree Name	Corymbia maculata Spotted Gum		
Tree Size	Mature		
Height	16m		
Spread	12m		
Significance*	L		
Age (years)	30-60		
Condition*	G		
Notes	Location- Frontage, east side boundary This tree is a good quality specimen		

* Significance: N-National, S-State, R-Regional, L- Local

* Condition: E- Excellent, G-Good, F-Fair, P-Poor, D-Dead

Criteria for Significance (please refer page x):

	Historical significance	Rare/Localised distribution	Horticultural/Genetic Value	Particularly old
	Curious growth form	Outstanding size	Outstanding Example of the Species	Unique environmental contribution
✓	Unique Location/Context	Aesthetic Value	Aboriginal Culture	

Statement of Significance:

This is an indigenous habitat tree of local provenance, that is part of regional vegetation linkages. It provides a vegetation corridor for local bird-life and fauna. It acts as a vegetation source upon which re-vegetation and regeneration of indigenous flora can occur. This tree is integral to the establishment of a sustainable urban and native landscape.

Map:

Photo(s):

CITY OF WHITEHORSE- STATEMENT OF TREE SIGNIFICANCE

Property Address: 791 Highbury Road Vermont South

Melways Ref: 61 B8

Survey Dates: March/April 2004

Tree No.	1	2	3
Tree Name	Quercus robur English Oak	Quercus robur English Oak	
Tree Size	Mature	Mature	
Height	14m	14m	
Spread	12m	14m	
Significance*	R	R	
Age (years)	30-60	30-60	
Condition*	E	E	
Notes	Location- Frontage, south This tree is a good quality specimen	Location- Frontage, south This tree is a good quality specimen	

* Significance: N-National, S-State, R-Regional, L- Local

* Condition: E- Excellent, G-Good, F-Fair, P-Poor, D-Dead

Criteria for Significance (please refer page x):

Historical significance		Rare/Localised distribution		Horticultural/Genetic Value		Particularly old
Curious growth form		Outstanding size		Outstanding Example of the Species		Unique environmental contribution
Unique Location/Context	✓	Aesthetic Value		Aboriginal Culture		

Statement of Significance:

The age and size of these trees provide an important contribution to the immediate landscape.

Map:

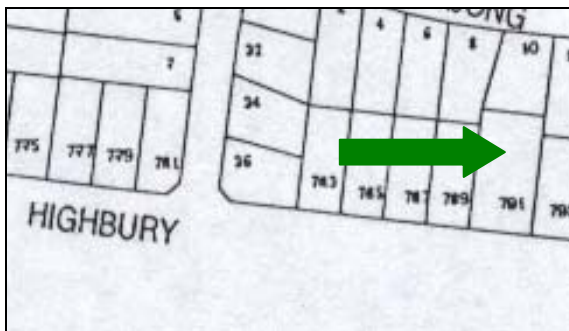

Photo(s):



CITY OF WHITEHORSE- STATEMENT OF TREE SIGNIFICANCE

Property Address: 115 Jolimont Road Vermont
Melways Ref: 62 H4
Survey Dates: 22.4.02 / March/April 2004

Tree No.	1	2	3
Tree Name	Quercus palustris Pin Oak	Phoenix canariensis Canary Island Date Palm	
Tree Size	Mature	Mature	
Height	16m	10m	
Spread	12m	6m	
Significance*	L	L	
Age (years)	30-60	30-60	
Condition*	G	G	
Notes	Location- Rear, NW corner This tree is a good quality specimen	Location- Rear, NE corner This tree is a good quality specimen	

* Significance: N-National, S-State, R-Regional, L- Local
 * Condition: E- Excellent, G-Good, F-Fair, P-Poor, D-Dead

Criteria for Significance (please refer page x):

Historical significance		Rare/Localised distribution		Horticultural/Genetic Value		Particularly old
Curious growth form		Outstanding size		Outstanding Example of the Species		Unique environmental contribution
Unique Location/Context	✓	Aesthetic Value		Aboriginal Culture		

Statement of Significance:

The age and size of these trees provide an important contribution to the immediate landscape.

Map:

Photo(s):



CITY OF WHITEHORSE- STATEMENT OF TREE SIGNIFICANCE

Property Address: 13 Karwitha Street Vermont
Melways Ref: 62 K3
Survey Dates: 20.4.02 / March/April 2004

Tree No.	1	2	3
Tree Name	Eucalyptus polyanthemos Red Box	Quercus palustris Pin Oak	
Tree Size	Mature	Mature	
Height	16m	18m	
Spread	16m	15m	
Significance*	L	L	
Age (years)	30-60	30-60	
Condition*	G	G	
Notes	Location- Frontage This tree is a good quality specimen	Location- Frontage, SE This tree is a good quality specimen	

* Significance: N-National, S-State, R-Regional, L- Local
 * Condition: E- Excellent, G-Good, F-Fair, P-Poor, D-Dead

Criteria for Significance (please refer page x):

	Historical significance		Rare/Localised distribution		Horticultural/Genetic Value		Particularly old
	Curious growth form		Outstanding size		Outstanding Example of the Species		Unique environmental contribution
✓ 1	Unique Location/Context	✓ 2	Aesthetic Value		Aboriginal Culture		

Statement of Significance:

Tree no. 1 This is an indigenous habitat tree of local provenance, that is part of regional vegetation linkages. It provides a vegetation corridor for local bird-life and fauna. It acts as a vegetation source upon which re-vegetation and regeneration of indigenous flora can occur. This tree is integral to the establishment of a sustainable urban and native landscape.
 Tree no. 2 The age and size of this tree provides an important contribution to the immediate landscape

Map:

Photo(s): Tree no. 1

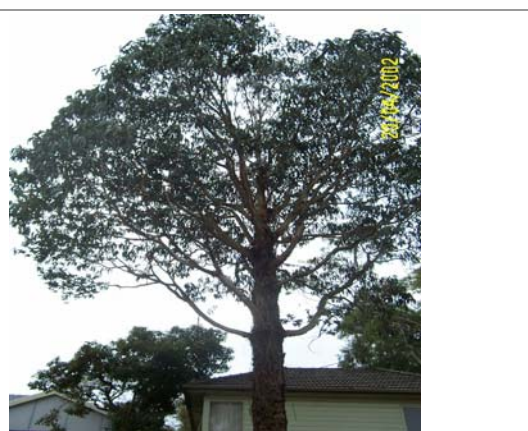

CITY OF WHITEHORSE- STATEMENT OF TREE SIGNIFICANCE

Property Address: 10 Kinsclere Street Vermont
Melways Ref: 62 K3
Survey Dates: March/April 2004

Tree No.	1	2	3
Tree Name	Eucalyptus cephalocarpa Silver Leaf Stringybark		
Tree Size	Mature		
Height	18m		
Spread	10m		
Significance*	L		
Age (years)	30-60		
Condition*	G		
Notes	Location- Frontage This tree is a good quality specimen		

* Significance: N-National, S-State, R-Regional, L- Local
 * Condition: E- Excellent, G-Good, F-Fair, P-Poor, D-Dead

Criteria for Significance (please refer page x):

Historical significance	Rare/Localised distribution	Horticultural/Genetic Value	Particularly old
Curious growth form	Outstanding size	Outstanding Example of the Species	✓ Unique environmental contribution
Unique Location/Context	Aesthetic Value	Aboriginal Culture	

Statement of Significance:

This is an indigenous habitat tree of local provenance, that is part of regional vegetation linkages. It provides a vegetation corridor for local bird-life and fauna. It acts as a vegetation source upon which re-vegetation and regeneration of indigenous flora can occur. This tree is integral to the establishment of a sustainable urban and native landscape.

Map:

Photo(s):

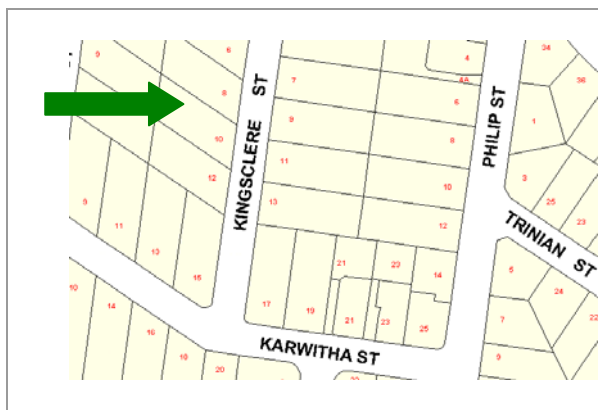

CITY OF WHITEHORSE- STATEMENT OF TREE SIGNIFICANCE

Property Address: 3 Laidlaw Court Vermont (also 5 Laidlaw Crt, Vermont)

Melways Ref: 63 D1

Survey Dates: 22.4.02 / March/April 2004

Tree No.	1	2	3
Tree Name	Eucalyptus cephalocarpa Silver Leaf Stringybark		
Tree Size	Mature		
Height	18m		
Spread	14m		
Significance*	L		
Age (years)	30-60		
Condition*	G		
Notes	Location- Frontage, side common boundary with number 5 Laidlaw Crt This tree is a good quality specimen		

* Significance: N-National, S-State, R-Regional, L- Local

* Condition: E- Excellent, G-Good, F-Fair, P-Poor, D-Dead

Criteria for Significance (please refer page x):

Historical significance	Rare/Localised distribution	Horticultural/Genetic Value	Particularly old
Curious growth form	Outstanding size	Outstanding Example of the Species	✓ Unique environmental contribution
Unique Location/Context	Aesthetic Value	Aboriginal Culture	

Statement of Significance:

These are indigenous habitat trees of local provenance, that are part of regional vegetation linkages. They provide a vegetation corridor for local bird life and fauna. They act as a vegetation source upon which re-vegetation and re-generation of indigenous flora can occur. These trees are integral to the establishment of a sustainable urban and native landscape.

Map:

Photo(s):

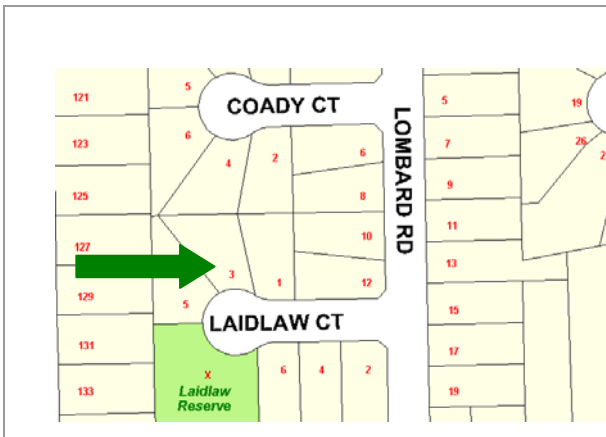

CITY OF WHITEHORSE- STATEMENT OF TREE SIGNIFICANCE

Property Address: 5 Laidlaw Court Vermont (also 3 Laidlaw Crt, Vermont)

Melways Ref: 63 D1

Survey Dates: 22.4.02 / March/April 2004

Tree No.	1	2	3
Tree Name	Eucalyptus cephalocarpa Silver Leaf Stringybark	Eucalyptus cephalocarpa Silver Leaf Stringybark	
Tree Size	Mature	Mature	
Height	18m	20m	
Spread	14m	12m	
Significance*	L	L	
Age (years)	30-60	30-60	
Condition*	G	G	
Notes	Location- Frontage, side common boundary with number 3 Laidlaw Crt This tree is a good quality specimen	Location- Frontage, NE side boundary This tree is a good quality specimen	

* Significance: N-National, S-State, R-Regional, L- Local

* Condition: E- Excellent, G-Good, F-Fair, P-Poor, D-Dead

Criteria for Significance (please refer page x):

Historical significance	Rare/Localised distribution	Horticultural/Genetic Value	Particularly old
Curious growth form	Outstanding size	Outstanding Example of the Species	✓ Unique environmental contribution
Unique Location/Context	Aesthetic Value	Aboriginal Culture	

Statement of Significance:

These are indigenous habitat trees of local provenance, that are part of regional vegetation linkages. They provide a vegetation corridor for local bird life and fauna. They act as a vegetation source upon which re-vegetation and re-generation of indigenous flora can occur. These trees are integral to the establishment of a sustainable urban and native landscape.

Map:

Photo(s):

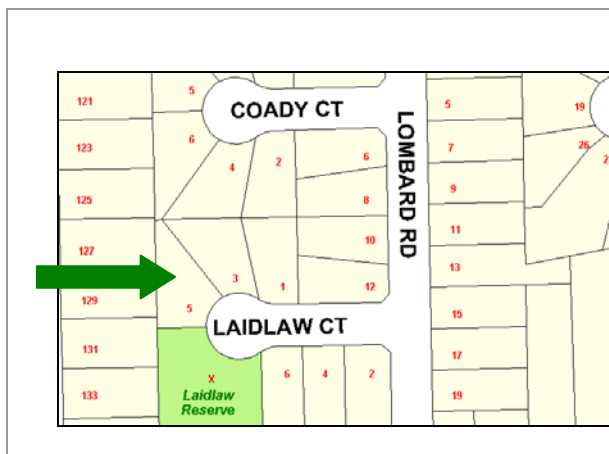

CITY OF WHITEHORSE- STATEMENT OF TREE SIGNIFICANCE

Property Address: 29 Lusk Drive Vermont
Melways Ref: 62-B2
Survey Dates: 03.03.02 / March/April 2004

Tree No.	1	2	3
Tree Name	Eucalyptus cephalocarpa Silver Leaf Stringybark	Eucalyptus stringybark sp.	
Tree Size	Mature	Mature	
Height	16-18m	14m	
Spread	8m	12m	
Significance*	L	L	
Age (years)	30-60	30-60	
Condition*	G	G	
Notes	Location- Rear, north boundary This tree is a good quality specimen	Location- Frontage, south This tree is a good quality specimen	

* Significance: N-National, S-State, R-Regional, L- Local
 * Condition: E- Excellent, G-Good, F-Fair, P-Poor, D-Dead

Criteria for Significance (please refer page x):

Historical significance	Rare/Localised distribution	Horticultural/Genetic Value	Particularly old
Curious growth form	Outstanding size	Outstanding Example of the Species	✓ Unique environmental contribution
Unique Location/Context	Aesthetic Value	Aboriginal Culture	

Statement of Significance:

These are indigenous habitat trees of local provenance, that are part of regional vegetation linkages. They provide a vegetation corridor for local bird life and fauna. They act as a vegetation source upon which re-vegetation and re-generation of indigenous flora can occur. These trees are integral to the establishment of a sustainable urban and native landscape.

Map:



Photo(s):

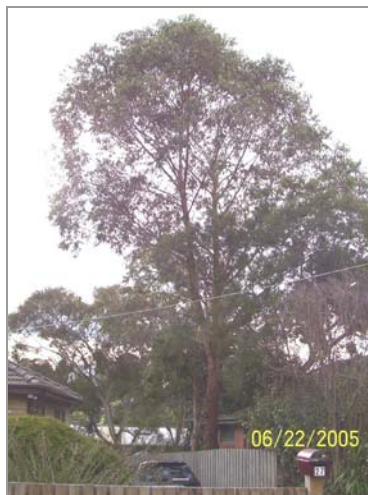

Tree 1

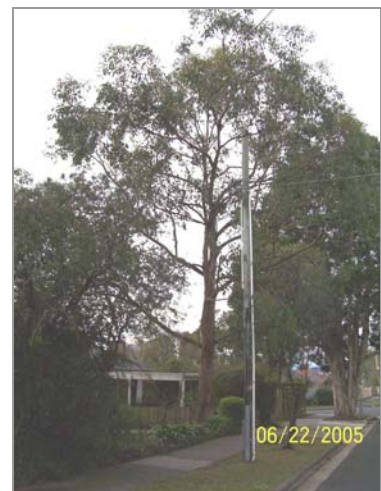

Tree 2

CITY OF WHITEHORSE- STATEMENT OF TREE SIGNIFICANCE

Property Address: 36 Lusk Drive Vermont
Melways Ref: 63 B3
Survey Dates: 23.4.02 / March/April 2004

Tree No.	1	2	3
Tree Name	Corymbia maculata Spotted Gum		
Tree Size	Mature		
Height	20m		
Spread	10m		
Significance*	L		
Age (years)	30-60		
Condition*	G		
Notes	Location- Frontage This tree is a good quality specimen		

* Significance: N-National, S-State, R-Regional, L- Local
 * Condition: E- Excellent, G-Good, F-Fair, P-Poor, D-Dead

Criteria for Significance (please refer page x):

Historical significance		Rare/Localised distribution	Horticultural/Genetic Value	Particularly old
Curious growth form		Outstanding size	Outstanding Example of the Species	Unique environmental contribution
Unique Location/Context	✓	Aesthetic Value	Aboriginal Culture	

Statement of Significance:

The age and size of this tree provides an important contribution to the immediate landscape.

Map:

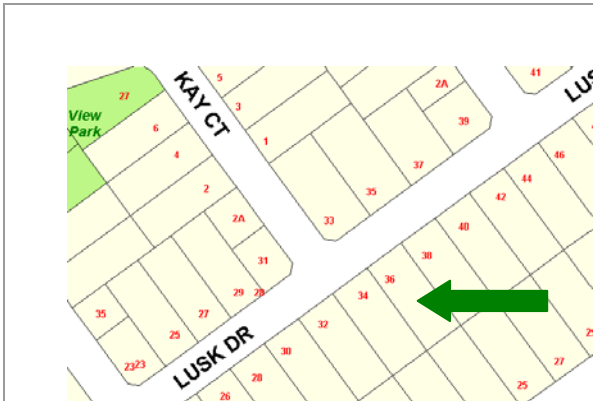

Photo(s):



CITY OF WHITEHORSE- STATEMENT OF TREE SIGNIFICANCE

Property Address: 9 Marina Street Vermont
Melways Ref: 63 A4
Survey Dates: 21.4.02 / March/April 2004

Tree No.	1	2	3
Tree Name	Corymbia maculata Spotted Gum	Eucalyptus Gum sp	Angophera Costata Apple Gum
Tree Size	Mature	Mature	Mature
Height	22m	22m	16m
Spread	16m	14m	14m
Significance*	L	L	L
Age (years)	30-60	30-60	30-60
Condition*	G	G	G
Notes	Location- Frontage This tree is a good quality specimen	Location- Frontage (south) This tree is a good quality specimen	Location- Rear (north) This tree is a good quality specimen

* Significance: N-National, S-State, R-Regional, L- Local
 * Condition: E- Excellent, G-Good, F-Fair, P-Poor, D-Dead

Criteria for Significance (please refer page x):

Historical significance		Rare/Localised distribution	Horticultural/Genetic Value	Particularly old
Curious growth form		Outstanding size	Outstanding Example of the Species	Unique environmental contribution
Unique Location/Context	✓	Aesthetic Value	Aboriginal Culture	

Statement of Significance:

The age and size of these trees provide an important contribution to the immediate landscape.

Map:

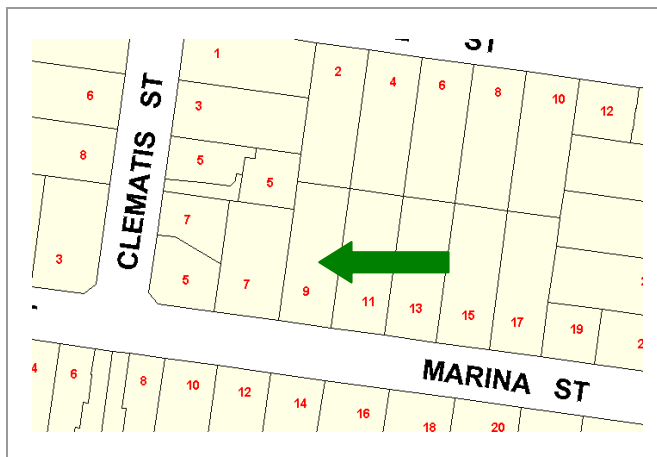

Photo(s):



CITY OF WHITEHORSE- STATEMENT OF TREE SIGNIFICANCE

Property Address: 10 Marina Street Vermont
Melways Ref: 63 A4
Survey Dates: 21.4.02 / March/April 2004

Tree No.	1	2	3
Tree Name	Eucalyptus citriodora Lemon Scented Gum		
Tree Size	Mature		
Height	21m		
Spread	18m		
Significance*	L		
Age (years)	30-60		
Condition*	G		
Notes	Location- Frontage This tree is a good quality specimen		

* Significance: N-National, S-State, R-Regional, L- Local
 * Condition: E- Excellent, G-Good, F-Fair, P-Poor, D-Dead

Criteria for Significance (please refer page x):

	Historical significance	Rare/Localised distribution	Horticultural/Genetic Value	Particularly old
	Curious growth form	Outstanding size	Outstanding Example of the Species	Unique environmental contribution
✓	Unique Location/Context	Aesthetic Value	Aboriginal Culture	

Statement of Significance:

This is an indigenous habitat tree of local provenance, that is part of regional vegetation linkages. It provides a vegetation corridor for local bird-life and fauna. It acts as a vegetation source upon which re-vegetation and regeneration of indigenous flora can occur. This tree is integral to the establishment of a sustainable urban and native landscape.

Map:

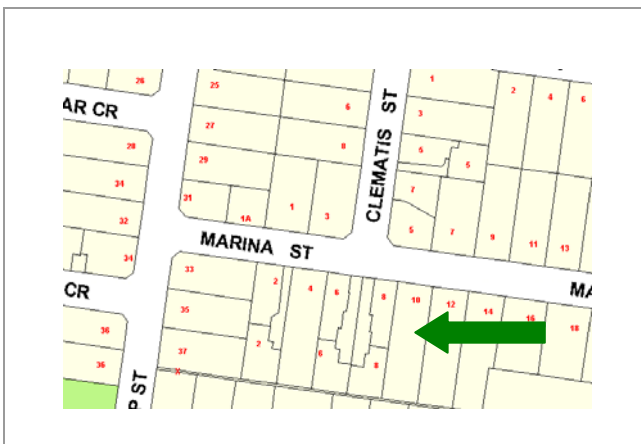

Photo(s):



CITY OF WHITEHORSE- STATEMENT OF TREE SIGNIFICANCE

Property Address: 1 Ngumby Court Vermont South

Melways Ref: 62 J6

Survey Dates: 11.4.02 / March/April 2004

Tree No.	1	2	3
Tree Name	Corymbia maculata Spotted Gum	Quercus palustris Pin Oak	Eucalyptus melliodora Yellow Box
Tree Size	Mature	Mature	Mature
Height	26m	18m	26m
Spread	14m	18m	16m
Significance*	L	L	L
Age (years)	30-60	30-60	30-60
Condition*	G	G	G
Notes	Location- Central This tree is a good quality specimen	Location- Frontage, central This tree is a good quality specimen	Location- Rear, NE side This tree is a good quality specimen

* Significance: N-National, S-State, R-Regional, L- Local

* Condition: E- Excellent, G-Good, F-Fair, P-Poor, D-Dead

Tree No.	4	5	6
Tree Name	Eucalyptus cephalocarpa Silver Leaf Stringybark	Eucalyptus maculate	Eucalyptus citriodora Lemon Scented Gum
Tree Size	Mature	Mature	Mature
Height	16m	24m	22m
Spread	10m	18m	12m
Significance*	L	L	L
Age (years)	30-60	30-60	30-60
Condition*	G	G	G
Notes	Location- Rear, central This tree is a good quality specimen	Location- Rear, central This tree is a good quality specimen	Location- Rear, central This tree is a good quality specimen

* Significance: N-National, S-State, R-Regional, L- Local

* Condition: E- Excellent, G-Good, F-Fair, P-Poor, D-Dead

Criteria for Significance (please refer page x):

	Historical significance		Rare/Localised distribution		Horticultural/Genetic Value		Particularly old
	Curious growth form		Outstanding size		Outstanding Example of the Species		Unique environmental contribution
	Unique Location/Context	✓	Aesthetic Value		Aboriginal Culture		

Statement of Significance:

The age and size of these trees provide an important contribution to the immediate landscape.

Map:

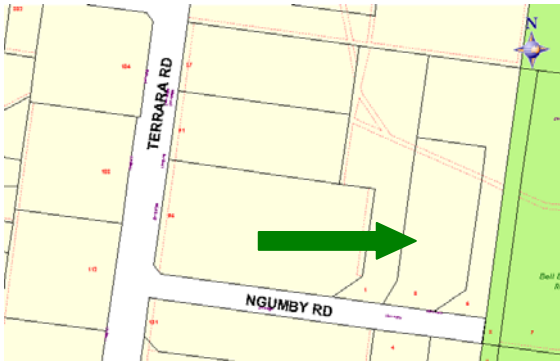

Photo(s):

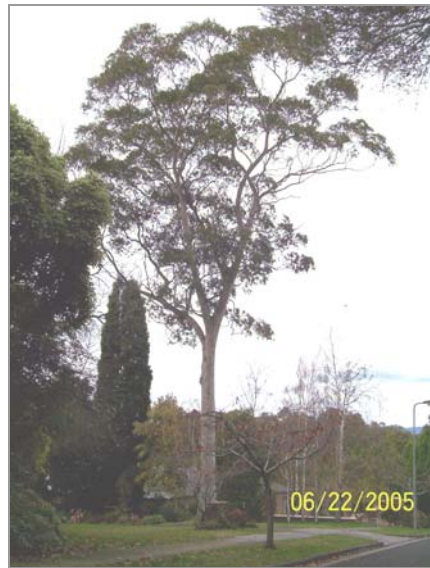

Tree 1



Tree 2



Tree 3, 4, 5 & 6

CITY OF WHITEHORSE- STATEMENT OF TREE SIGNIFICANCE

Property Address: 51 Nurlendi Road Vermont
Melways Ref: 62 J5
Survey Dates: 20.4.02 / March/April 2004

Tree No.	1,2,3		
Tree Name	Eucalyptus cephalocarpa Silver Leaf Stringybark		
Tree Size	Mature		
Height	20m		
Spread	14m		
Significance*	L		
Age (years)	30-60		
Condition*	G		
Notes	Location- Frontage These trees are good quality specimens		

* Significance: N-National, S-State, R-Regional, L- Local
 * Condition: E- Excellent, G-Good, F-Fair, P-Poor, D-Dead

Criteria for Significance (please refer page x):

	Historical significance		Rare/Localised distribution		Horticultural/Genetic Value		Particularly old
	Curious growth form		Outstanding size		Outstanding Example of the Species	✓	Unique environmental contribution
	Unique Location/Context		Aesthetic Value		Aboriginal Culture		

Statement of Significance:

These are indigenous habitat trees of local provenance, that are part of regional vegetation linkages. They provide a vegetation corridor for local bird life and fauna. They act as a vegetation source upon which re-vegetation and re-generation of indigenous flora can occur. These trees are integral to the establishment of a sustainable urban and native landscape.

Map:



Photo(s):



CITY OF WHITEHORSE- STATEMENT OF TREE SIGNIFICANCE

Property Address: 12 Premier St Vermont
Melways Ref: 62-K1
Survey Dates: 21.10.02 / March – April 2004

Tree No.	1	2	3
Tree Name	Corymbia maculata Spotted Gum	Weeping Elm	
Tree Size	Mature	Mature	
Height	16m	5m	
Spread	14m	5m	
Significance*	R	L	
Age (years)	30-60	30-60	
Condition*	G	G	
Notes	This tree is a good quality specimen	This tree is a good quality specimen	

* Significance: N-National, S-State, R-Regional, L- Local
 * Condition: E- Excellent, G-Good, F-Fair, P-Poor, D-Dead

Criteria for Significance (please refer page x):

Historical significance		Rare/Localised distribution		Horticultural/Genetic Value		Particularly old
Curious growth form		Outstanding size		Outstanding Example of the Species		Unique environmental contribution
Unique Location/Context	✓	Aesthetic Value		Aboriginal Culture		

Statement of Significance:

The age and size of this tree provides an important contribution to the immediate landscape.

Map:

Photo(s):

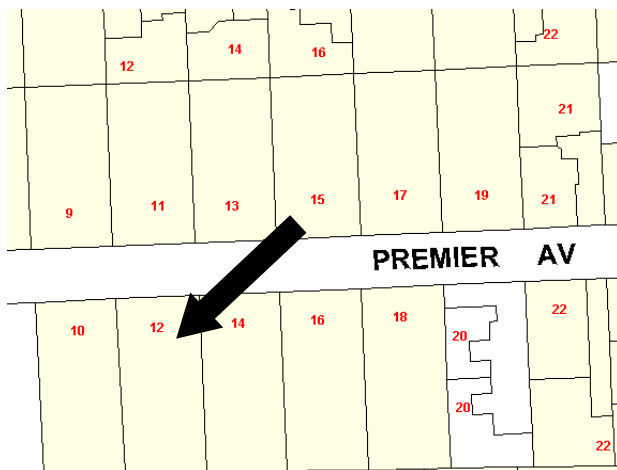

CITY OF WHITEHORSE- STATEMENT OF TREE SIGNIFICANCE

Property Address: 2/135 Purches Street Vermont (also 137 Purches Street, Vermont)

Melways Ref: 63 C1

Survey Dates: 26.3.02 / March/April 2004

Tree No.	1	2	3
Tree Name	Eucalyptus cephalocarpa Silver Leaf Stringybark		
Tree Size	Mature		
Height	18m		
Spread	16m		
Significance*	L		
Age (years)	60-100		
Condition*	F		
Notes	Location- Front, on common boundary with 137 Purches Street, Vermont This tree is a fair quality specimen, and requires remedial lopping.		

* Significance: N-National, S-State, R-Regional, L- Local

* Condition: E- Excellent, G-Good, F-Fair, P-Poor, D-Dead

Criteria for Significance (please refer page x):

Historical significance	Rare/Localised distribution	Horticultural/Genetic Value	Particularly old
Curious growth form	Outstanding size	Outstanding Example of the Species	✓ Unique environmental contribution
Unique Location/Context	Aesthetic Value	Aboriginal Culture	

Statement of Significance:

These are indigenous habitat trees of local provenance, that are part of regional vegetation linkages. They provide a vegetation corridor for local bird life and fauna. They act as a vegetation source upon which re-vegetation and re-generation of indigenous flora can occur. These trees are integral to the establishment of a sustainable urban and native landscape.

Map:

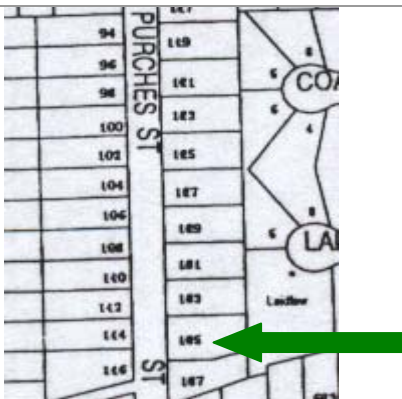

Photo(s):



CITY OF WHITEHORSE- STATEMENT OF TREE SIGNIFICANCE

Property Address: 137 Purches Street Vermont (also 2/135 Purches Street, Vermont)

Melways Ref: 63 C1

Survey Dates: 26.3.02 / March/April 2004

Tree No.	1	2	3
Tree Name	Eucalyptus cephalocarpa Silver Leaf Stringybark	Eucalyptus cephalocarpa Silver Leaf Stringybark	
Tree Size	Mature	Mature	
Height	18m	16m	
Spread	16m	14m	
Significance*	L	L	
Age (years)	60-100	60-100	
Condition*	F	G	
Notes	Location- Front, NW corner on common boundary with 2/135 Purches Street, Vermont This tree is a fair quality specimen, and requires remedial lopping.	Location- Rear, south side boundary This tree is a good quality specimen	

* Significance: N-National, S-State, R-Regional, L- Local

* Condition: E- Excellent, G-Good, F-Fair, P-Poor, D-Dead

Criteria for Significance (please refer page x):

Historical significance	Rare/Localised distribution	Horticultural/Genetic Value	Particularly old
Curious growth form	Outstanding size	Outstanding Example of the Species	✓ Unique environmental contribution
Unique Location/Context	Aesthetic Value	Aboriginal Culture	

Statement of Significance:

These are indigenous habitat trees of local provenance, that are part of regional vegetation linkages. They provide a vegetation corridor for local bird life and fauna. They act as a vegetation source upon which re-vegetation and re-generation of indigenous flora can occur. These trees are integral to the establishment of a sustainable urban and native landscape.

Map:

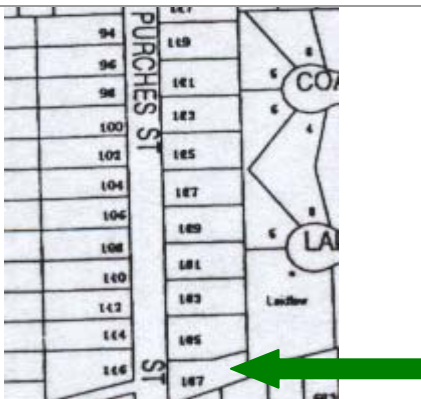

Photo(s):



CITY OF WHITEHORSE- STATEMENT OF TREE SIGNIFICANCE

Property Address: 8 Smithfield Walk Vermont

Melways Ref: 63 D1

Survey Dates: 22.3.02 / March/April 2004

Tree No.	1	2	3
Tree Name	Cupressus torulosa Himalayan cypress	Cupressus torulosa Himalayan cypress	
Tree Size	Mature	Mature	
Height	20m	26m	
Spread	14m	6m	
Significance*	R	R	
Age (years)	30-60	30-60	
Condition*	E	E	
Notes	Location- Frontage, SE corner This tree is an excellent quality specimen	Location- North side boundary This tree is an excellent quality specimen	

* Significance: N-National, S-State, R-Regional, L- Local

* Condition: E- Excellent, G-Good, F-Fair, P-Poor, D-Dead

Criteria for Significance (please refer page x):

Historical significance		Rare/Localised distribution	Horticultural/Genetic Value	Particularly old
Curious growth form		Outstanding size	Outstanding Example of the Species	Unique environmental contribution
Unique Location/Context	✓	Aesthetic Value	Aboriginal Culture	

Statement of Significance:

The age and size of these trees provide an important contribution to the immediate landscape.

Map:



Photo(s):



CITY OF WHITEHORSE- STATEMENT OF TREE SIGNIFICANCE

Property Address: 13 Toomey Street Vermont
Melways Ref: 63 C1
Survey Dates: 22.7.02 / March/April 2004

Tree No.	1	2	3
Tree Name	Eucalyptus nicholii Peppermint Gum		
Tree Size	Mature		
Height	20m		
Spread	12-14m		
Significance*	L		
Age (years)	30-60		
Condition*	G		
Notes	Location- Rear, north boundary This tree is a good quality specimen		

* Significance: N-National, S-State, R-Regional, L- Local
 * Condition: E- Excellent, G-Good, F-Fair, P-Poor, D-Dead

Criteria for Significance (please refer page x):

Historical significance		Rare/Localised distribution		Horticultural/Genetic Value		Particularly old
Curious growth form		Outstanding size		Outstanding Example of the Species		Unique environmental contribution
Unique Location/Context	✓	Aesthetic Value		Aboriginal Culture		

Statement of Significance:

The age and size of this tree provides an important contribution to the immediate landscape.

Map:

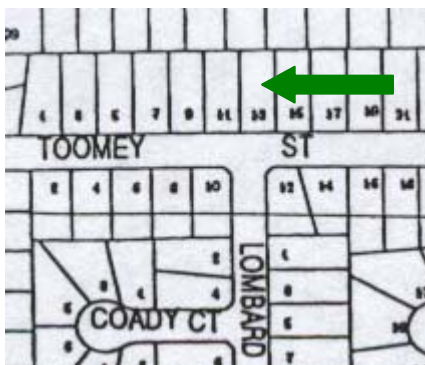

Photo(s):



CITY OF WHITEHORSE- STATEMENT OF TREE SIGNIFICANCE

Property Address: 25 Toomey Street Vermont
Melways Ref: 63 C1
Survey Dates: 21.1.02 / March/April 2004

Tree No.	1	2	3
Tree Name	Eucalyptus cephalocarpa Silver Leaf Stringybark		
Tree Size	Mature		
Height	16m		
Spread	12m		
Significance*	L		
Age (years)	60-100		
Condition*	G		
Notes	Location- Rear (north) This tree is a good quality specimen		

* Significance: N-National, S-State, R-Regional, L- Local
 * Condition: E- Excellent, G-Good, F-Fair, P-Poor, D-Dead

Criteria for Significance (please refer page x):

Historical significance	Rare/Localised distribution	Horticultural/Genetic Value	Particularly old
Curious growth form	Outstanding size	Outstanding Example of the Species	✓ Unique environmental contribution
Unique Location/Context	Aesthetic Value	Aboriginal Culture	

Statement of Significance:

This is an indigenous habitat tree of local provenance, that is part of regional vegetation linkages. It provides a vegetation corridor for local bird-life and fauna. It acts as a vegetation source upon which re-vegetation and regeneration of indigenous flora can occur. This tree is integral to the establishment of a sustainable urban and native landscape.

Map:

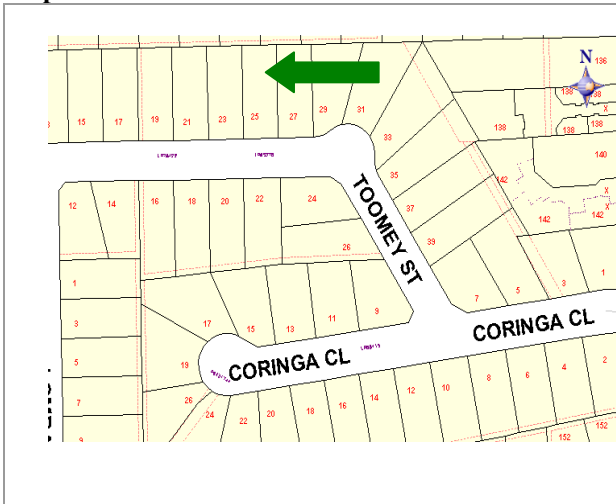

Photo(s):



CITY OF WHITEHORSE- STATEMENT OF TREE SIGNIFICANCE

Property Address: 10 Trinian Street Vermont
Melways Ref: 63 A3
Survey Dates: 22.4.02 / March/April 2004

Tree No.	1	2	3
Tree Name	Eucalyptus sideroxylon Red ironbark	Eucalyptus maculata Spotted Gum	
Tree Size	Mature	Mature	
Height	20m	25m	
Spread	15m	8m	
Significance*	L	L	
Age (years)	30-60	30-60	
Condition*	G	G	
Notes	Location- Front, NE corner This tree is a good quality specimen, however requires some limb pruning for weight reduction.	Location- Rear, SW corner This tree is a good quality specimen	

* Significance: N-National, S-State, R-Regional, L- Local
 * Condition: E- Excellent, G-Good, F-Fair, P-Poor, D-Dead

Criteria for Significance (please refer page x):

Historical significance		Rare/Localised distribution		Horticultural/Genetic Value		Particularly old
Curious growth form		Outstanding size		Outstanding Example of the Species		Unique environmental contribution
Unique Location/Context	✓	Aesthetic Value		Aboriginal Culture		

Statement of Significance:

The age and size of these trees provide an important contribution to the immediate landscape.

Map:

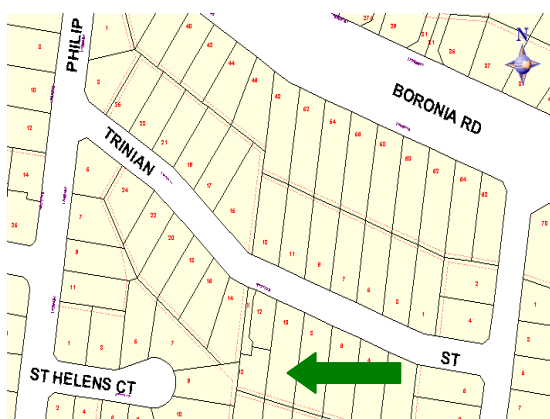

Photo(s):

