



Burwood

CITY OF WHITEHORSE- STATEMENT OF TREE SIGNIFICANCE

Property Address: 1-19 Burwood Hwy Burwood East (RSPCA)

Melways Ref: 61-F6

Survey Dates: 25.5.02 / March – April 2004

Tree No.	1	2	3
Tree Name	Eucalyptus citriodora Lemon Scented Gum		
Tree Size	Mature		
Height	18m		
Spread	16m		
Significance*	L		
Age (years)	30-60		
Condition*	G		
Notes	Location- Frontage This tree is a good quality specimen		

* Significance: N-National, S-State, R-Regional, L- Local

* Condition: E- Excellent, G-Good, F-Fair, P-Poor, D-Dead

Criteria for Significance (please refer page x):

Historical significance		Rare/Localised distribution		Horticultural/Genetic Value		Particularly old
Curious growth form		Outstanding size		Outstanding Example of the Species		Unique environmental contribution
Unique Location/Context	✓	Aesthetic Value		Aboriginal Culture		

Statement of Significance:

The age and size of this tree provides an important contribution to the immediate landscape.

Map:

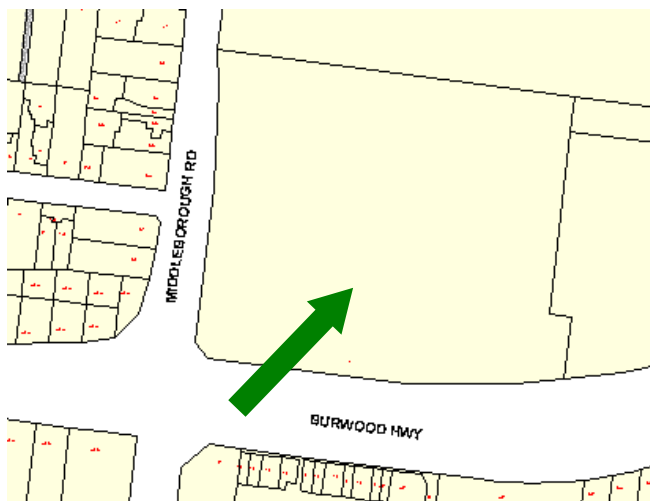

Photo(s):



CITY OF WHITEHORSE- STATEMENT OF TREE SIGNIFICANCE

Property Address: 24 Christina St Burwood
 Melways Ref: 61-D5
 Survey Dates: 26.4.02 / March – April 2004

Tree No.	1	2	3
Tree Name	Ulmus P. Van Houteri Lacebark Elm		
Tree Size	Mature		
Height	14m		
Spread	20m		
Significance*	R		
Age (years)	30-60		
Condition*	G		
Notes	Location- Frontage This tree is a good quality specimen. Owners advise that they carry out regular pruning and treatment for elm leaf beetle.		

* Significance: N-National, S-State, R-Regional, L- Local
 * Condition: E- Excellent, G-Good, F-Fair, P-Poor, D-Dead

Criteria for Significance (please refer page x):

Historical significance		Rare/Localised distribution	Horticultural/Genetic Value	Particularly old
Curious growth form		Outstanding size	Outstanding Example of the Species	Unique environmental contribution
Unique Location/Context	✓	Aesthetic Value	Aboriginal Culture	

Statement of Significance:

The age and size of this tree provides an important contribution to the immediate landscape.

Map:

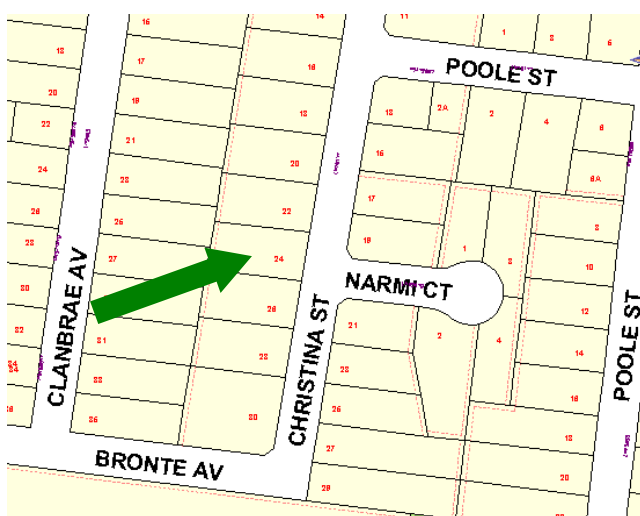

Photo(s):



CITY OF WHITEHORSE- STATEMENT OF TREE SIGNIFICANCE

Property Address: 29 Christina St Burwood
Melways Ref: 61-D5
Survey Dates: 6.4.02 / March – April 2004

Tree No.	1	2	3
Tree Name	Eucalyptus cephalocarpa Silver Leaf Stringybark	Metrosideros excelsa New Zealand Christmas Tree	
Tree Size	Mature	Mature	
Height	18m	11m	
Spread	12m	8m	
Significance*	L	L	
Age (years)	30-60	30-60	
Condition*	G	G	
Notes	Location- Frontage, SW corner This tree is a good quality specimen	Location- North side boundary, rear This tree is a good quality specimen	

* Significance: N-National, S-State, R-Regional, L- Local
 * Condition: E- Excellent, G-Good, F-Fair, P-Poor, D-Dead

Criteria for Significance (please refer page x):

	Historical significance	Rare/Localised distribution	Horticultural/Genetic Value		Particularly old
	Curious growth form	Outstanding size	Outstanding Example of the Species	✓ (2)	Unique environmental contribution
✓ (1)	Unique Location/Context	Aesthetic Value	Aboriginal Culture		

Statement of Significance:

- (1) This is an indigenous habitat tree of local provenance, that is part of regional vegetation linkages. It provides a vegetation corridor for local bird-life and fauna. It acts as a vegetation source upon which re-vegetation and regeneration of indigenous flora can occur. This tree is integral to the establishment of a sustainable urban and native landscape.
- (2) The age and size of this tree provides an important contribution to the immediate landscape.

Map:

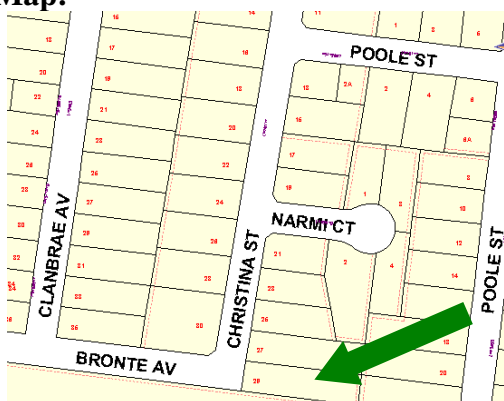

Photo(s):



Tree 1

Tree 2

CITY OF WHITEHORSE- STATEMENT OF TREE SIGNIFICANCE

Property Address: 12 Clanbrae Ave Burwood
 Melways Ref: 61-D5
 Survey Dates: 28.5.02 / March – April 2004

Tree No.	1	2	3
Tree Name	Eucalyptus nicholii Peppermint Gum		
Tree Size	Mature		
Height	18m		
Spread	8m		
Significance*	L		
Age (years)	30-60		
Condition*	E		
Notes	Location- Rear, west This tree is an excellent quality specimen		

* Significance: N-National, S-State, R-Regional, L- Local
 * Condition: E- Excellent, G-Good, F-Fair, P-Poor, D-Dead

Criteria for Significance (please refer page x):

Historical significance		Rare/Localised distribution		Horticultural/Genetic Value		Particularly old
Curious growth form		Outstanding size		Outstanding Example of the Species		Unique environmental contribution
Unique Location/Context	✓	Aesthetic Value		Aboriginal Culture		

Statement of Significance:

The age and size of this tree provides an important contribution to the immediate landscape.

Map:

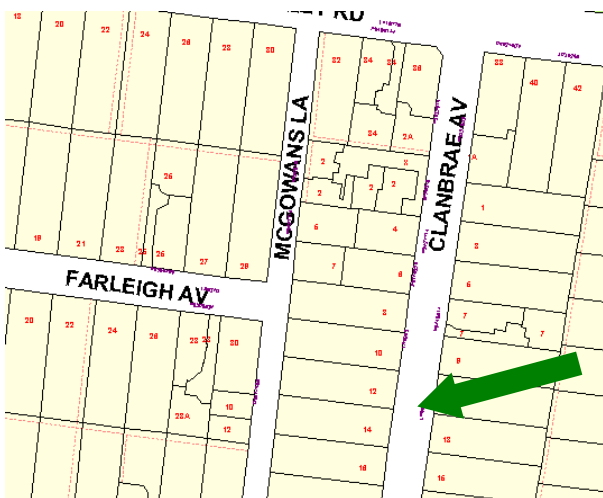

Photo(s):



CITY OF WHITEHORSE- STATEMENT OF TREE SIGNIFICANCE

Property Address: 9 Cypress St Burwood
 Melways Ref: 61-D7
 Survey Dates: 21.4.02 / March – April 2004

Tree No.	1	2	3
Tree Name	Pinus sorbiana Serbian Spruce		
Tree Size	Mature		
Height	24m		
Spread	14m		
Significance*	R		
Age (years)	30-60		
Condition*	G		
Notes	Location- Rear, NW corner This tree is a good quality specimen. Owner advises tree was planted in 1962.		

* Significance: N-National, S-State, R-Regional, L- Local
 * Condition: E- Excellent, G-Good, F-Fair, P-Poor, D-Dead

Criteria for Significance (please refer page x):

Historical significance		Rare/Localised distribution		Horticultural/Genetic Value		Particularly old
Curious growth form		Outstanding size		Outstanding Example of the Species		Unique environmental contribution
Unique Location/Context	✓	Aesthetic Value		Aboriginal Culture		

Statement of Significance:

The age and size of this tree provides an important contribution to the immediate landscape.

Map:

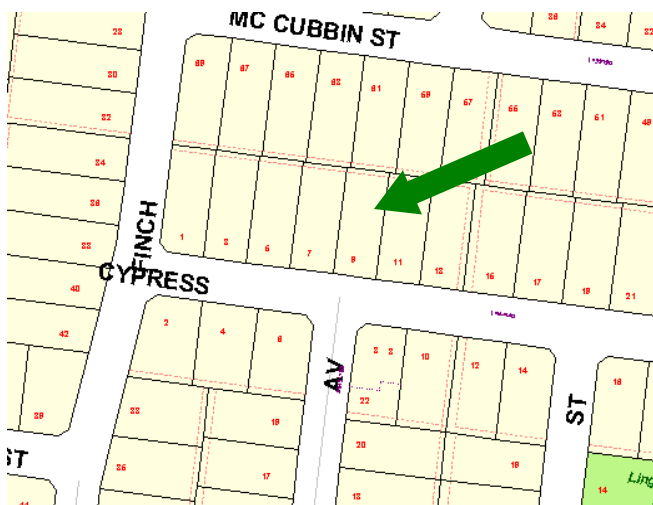

Photo(s):



CITY OF WHITEHORSE- STATEMENT OF TREE SIGNIFICANCE

Property Address: 16 Iris St Burwood
 Melways Ref: 60-H5
 Survey Dates: 10.5.02 / March – April 2004

Tree No.	1	2	3
Tree Name	Quercus coccinea Scarlet Oak		
Tree Size	Mature		
Height	20m		
Spread	8m		
Significance*	R		
Age (years)	30-60		
Condition*	G		
Notes	Location- Rear, south This tree is a good quality specimen		

* Significance: N-National, S-State, R-Regional, L- Local
 * Condition: E- Excellent, G-Good, F-Fair, P-Poor, D-Dead

Criteria for Significance (please refer page x):

Historical significance		Rare/Localised distribution		Horticultural/Genetic Value		Particularly old
Curious growth form		Outstanding size		Outstanding Example of the Species		Unique environmental contribution
Unique Location/Context	✓	Aesthetic Value		Aboriginal Culture		

Statement of Significance:

The age and size of this tree provides an important contribution to the immediate landscape.

Map:

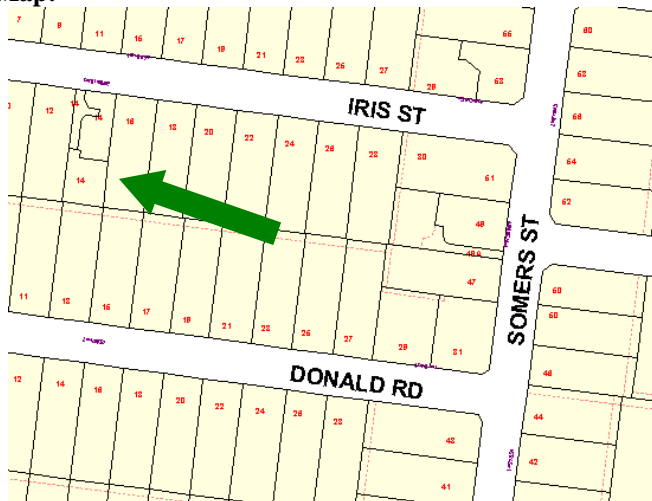

Photo(s):

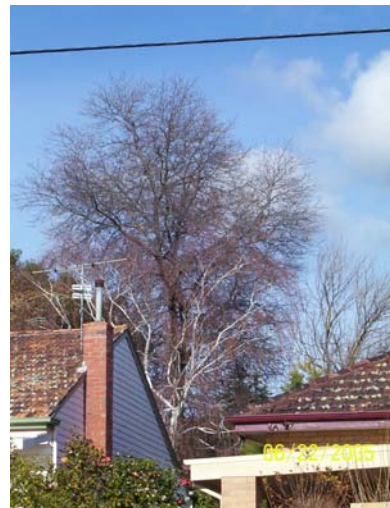

CITY OF WHITEHORSE- STATEMENT OF TREE SIGNIFICANCE

Property Address: 33 McComas Gr Burwood
 Melways Ref: 61-A6
 Survey Dates: 25.5.02 / March – April 2004

Tree No.	1	2	3
Tree Name	Ulmus procera English Elm	Ulmus procera English Elm	
Tree Size	Mature	Mature	
Height	20m	20m	
Spread	6m	10m	
Significance*	R	R	
Age (years)	30-60	30-60	
Condition*	G	G	
Notes	Location- Frontage, West This tree is a good quality specimen	Location- Frontage, West This tree is a good quality specimen	

* Significance: N-National, S-State, R-Regional, L- Local
 * Condition: E- Excellent, G-Good, F-Fair, P-Poor, D-Dead

Criteria for Significance (please refer page x):

Historical significance		Rare/Localised distribution		Horticultural/Genetic Value		Particularly old
Curious growth form		Outstanding size		Outstanding Example of the Species		Unique environmental contribution
Unique Location/Context	✓	Aesthetic Value		Aboriginal Culture		

Statement of Significance:

The age and size of this tree provides an important contribution to the immediate landscape.

Map:

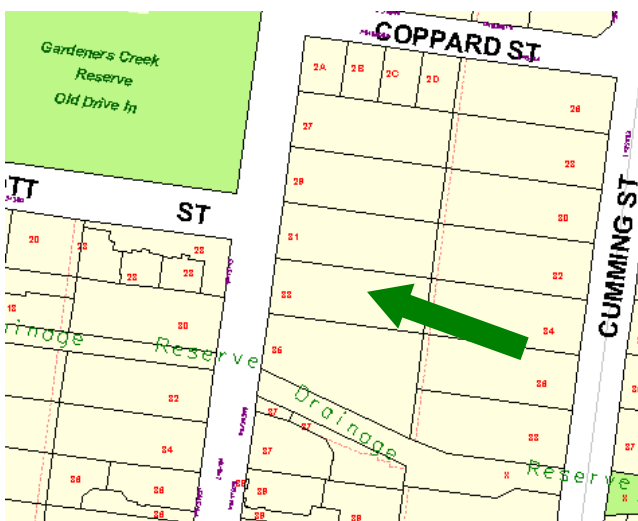

Photo(s):



CITY OF WHITEHORSE- STATEMENT OF TREE SIGNIFICANCE

Property Address: 56 Murray Rd Burwood
 Melways Ref: 60-J5
 Survey Dates: 3.6.02 / March – April 2004

Tree No.	1	2	3
Tree Name	Eucalyptus ficifolia Red Flowering Gum		
Tree Size	Mature		
Height	12m		
Spread	8m		
Significance*	L		
Age (years)	30-60		
Condition*	G		
Notes	Location- Rear (east) This tree is a good quality specimen		

* Significance: N-National, S-State, R-Regional, L- Local
 * Condition: E- Excellent, G-Good, F-Fair, P-Poor, D-Dead

Criteria for Significance (please refer page x):

Historical significance		Rare/Localised distribution	Horticultural/Genetic Value	Particularly old
Curious growth form		Outstanding size	Outstanding Example of the Species	Unique environmental contribution
Unique Location/Context	✓	Aesthetic Value	Aboriginal Culture	

Statement of Significance:

The age and size of this tree provides an important contribution to the immediate landscape.

Map:

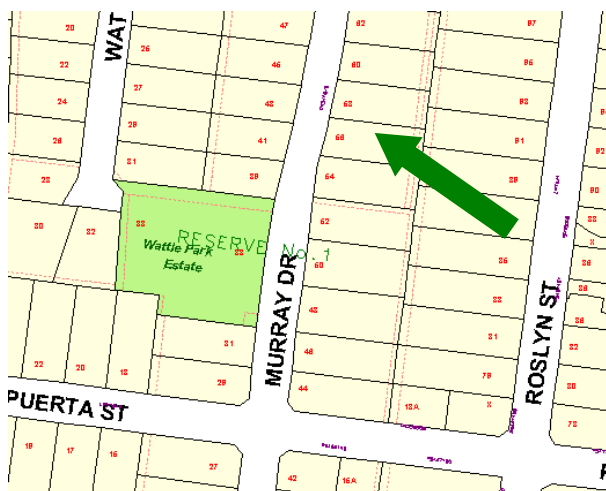

Photo(s):



CITY OF WHITEHORSE- STATEMENT OF TREE SIGNIFICANCE

Property Address: 57 Parer St Burwood
Melways Ref: 60-J6
Survey Dates: 22.5.02 / March – April 2004

Tree No.	1	2	3
Tree Name	Quercus robur English Oak		
Tree Size	Mature		
Height	16m		
Spread	20m		
Significance*	R		
Age (years)	30-60		
Condition*	F		
Notes			

* Significance: N-National, S-State, R-Regional, L- Local
 * Condition: E- Excellent, G-Good, F-Fair, P-Poor, D-Dead

Criteria for Significance (please refer page x):

Historical significance		Rare/Localised distribution		Horticultural/Genetic Value		Particularly old
Curious growth form		Outstanding size		Outstanding Example of the Species		Unique environmental contribution
Unique Location/Context	✓	Aesthetic Value		Aboriginal Culture		

Statement of Significance:

The age and size of this tree provides an important contribution to the immediate landscape.

Map:

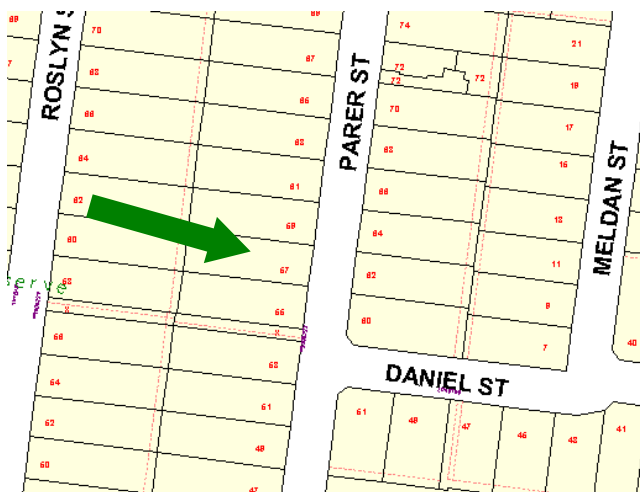

Photo(s):



CITY OF WHITEHORSE- STATEMENT OF TREE SIGNIFICANCE

Property Address: 102 Parer St Burwood
Melways Ref: 60-J6
Survey Dates: 21.5.02 / March – April 2004

Tree No.	1	2	3
Tree Name	Eucalyptus botryoides Mahogany Gum		
Tree Size	Mature		
Height	24m		
Spread	20m		
Significance*	L		
Age (years)	30-60		
Condition*	G		
Notes	Location- SE corner This tree is a good quality specimen.		

* Significance: N-National, S-State, R-Regional, L- Local
 * Condition: E- Excellent, G-Good, F-Fair, P-Poor, D-Dead

Criteria for Significance (please refer page x):

Historical significance		Rare/Localised distribution		Horticultural/Genetic Value		Particularly old
Curious growth form		Outstanding size		Outstanding Example of the Species		Unique environmental contribution
Unique Location/Context	✓	Aesthetic Value		Aboriginal Culture		

Statement of Significance:

The age and size of this tree provides an important contribution to the immediate landscape.

Map:

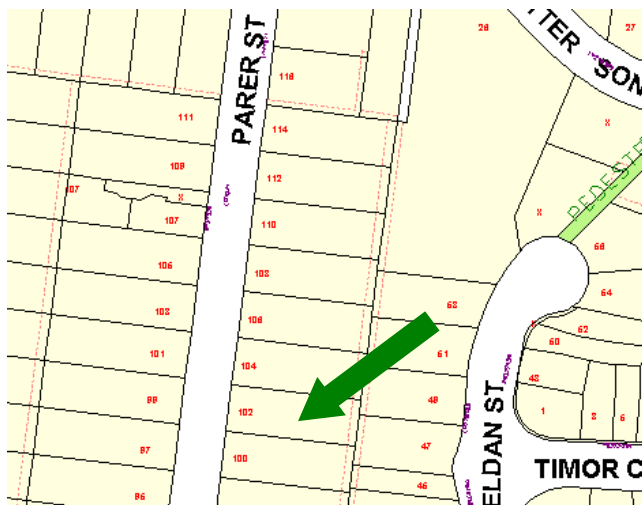

Photo(s):



CITY OF WHITEHORSE- STATEMENT OF TREE SIGNIFICANCE

Property Address: 33 Patterson Ave Burwood (Body Corporate)

Melways Ref: 60-J4

Survey Dates: 10.5.02 / March – April 2004

Tree No.	1	2	3
Tree Name	Corymbia maculata Spotted Gum		
Tree Size	Mature		
Height	15m		
Spread	15m		
Significance*	L		
Age (years)	30-60		
Condition*	G		
Notes	Location- Body Corporate Land- south side boundary, adjacent to Unit 1. This tree is a good quality specimen.		

* Significance: N-National, S-State, R-Regional, L- Local

* Condition: E- Excellent, G-Good, F-Fair, P-Poor, D-Dead

Criteria for Significance (please refer page x):

Historical significance		Rare/Localised distribution		Horticultural/Genetic Value		Particularly old
Curious growth form		Outstanding size		Outstanding Example of the Species		Unique environmental contribution
Unique Location/Context	✓	Aesthetic Value		Aboriginal Culture		

Statement of Significance:

The age and size of this tree provides an important contribution to the immediate landscape.

Map:

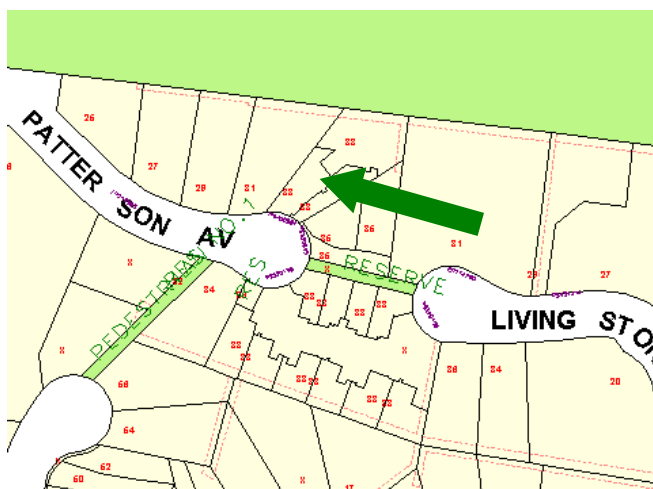

Photo(s):



CITY OF WHITEHORSE- STATEMENT OF TREE SIGNIFICANCE

Property Address: 1/ 33 Patterson Ave Burwood

Melways Ref: 60-J4

Survey Dates: 10.5.02 / March – April 2004

Tree No.	1	2	3
Tree Name	Eucalyptus citriodora Lemon Scented Gum		
Tree Size	Mature		
Height	24m		
Spread	16m		
Significance*	L		
Age (years)	30-60		
Condition*	G		
Notes	Location- Rear		

* Significance: N-National, S-State, R-Regional, L- Local

* Condition: E- Excellent, G-Good, F-Fair, P-Poor, D-Dead

Criteria for Significance (please refer page x):

Historical significance		Rare/Localised distribution		Horticultural/Genetic Value		Particularly old
Curious growth form		Outstanding size		Outstanding Example of the Species		Unique environmental contribution
Unique Location/Context	✓	Aesthetic Value		Aboriginal Culture		

Statement of Significance:

The age and size of this tree provides an important contribution to the immediate landscape

Map:

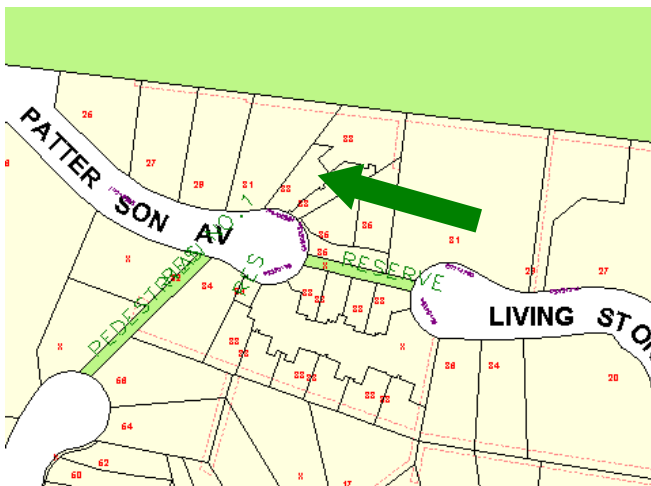

Photo(s):



CITY OF WHITEHORSE- STATEMENT OF TREE SIGNIFICANCE

Property Address: 2 Pearce St Burwood
Melways Ref: 61-E7
Survey Dates: 29.4.02 / March – April 2004

Tree No.	1	2	3
Tree Name	Eucalyptus citriodora Lemon Scented Gum		
Tree Size	Mature		
Height	22m		
Spread	20m		
Significance*	L		
Age (years)	30-60		
Condition*	G		
Notes	Location- Frontage, south This tree is a good quality specimen		

* Significance: N-National, S-State, R-Regional, L- Local
 * Condition: E- Excellent, G-Good, F-Fair, P-Poor, D-Dead

Criteria for Significance (please refer page x):

Historical significance		Rare/Localised distribution		Horticultural/Genetic Value		Particularly old
Curious growth form		Outstanding size		Outstanding Example of the Species		Unique environmental contribution
Unique Location/Context	✓	Aesthetic Value		Aboriginal Culture		

Statement of Significance:

The age and size of this tree provides an important contribution to the landscape.

Map:

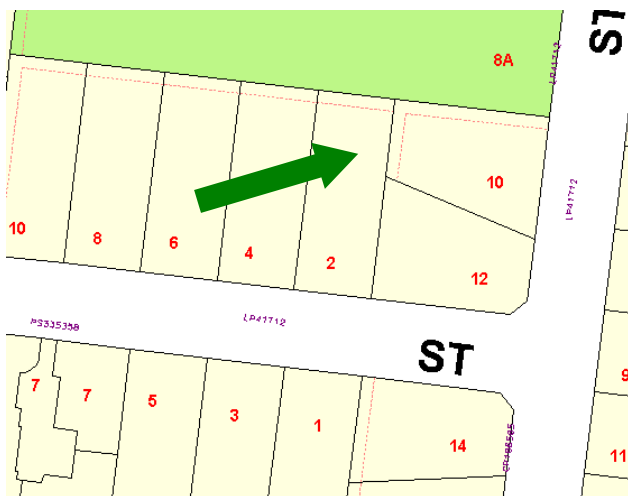

Photo(s):



CITY OF WHITEHORSE- STATEMENT OF TREE SIGNIFICANCE

Property Address: 6 Pearce St Burwood
Melways Ref: 61-E7
Survey Dates: 10.4.02 / March – April 2004

Tree No.	1	2	3
Tree Name	Eucalyptus obliqua Messmate Stringybark	Eucalyptus Citriodora Lemon Scented Gum	
Tree Size	Mature	Mature	
Height	20m	22m	
Spread	10m	10m	
Significance*	L	L	
Age (years)	30-60	30-60	
Condition*	G	G	
Notes	Location- Frontage, south This tree is a good quality specimen	Location- Frontage, south This tree is a good quality specimen	

* Significance: N-National, S-State, R-Regional, L- Local
 * Condition: E- Excellent, G-Good, F-Fair, P-Poor, D-Dead

Criteria for Significance (please refer page x):

Historical significance		Rare/Localised distribution		Horticultural/Genetic Value		Particularly old
Curious growth form		Outstanding size		Outstanding Example of the Species		Unique environmental contribution
Unique Location/Context	✓	Aesthetic Value		Aboriginal Culture		

Statement of Significance:

The age and size of these trees provide an important contribution to the landscape.

Map:

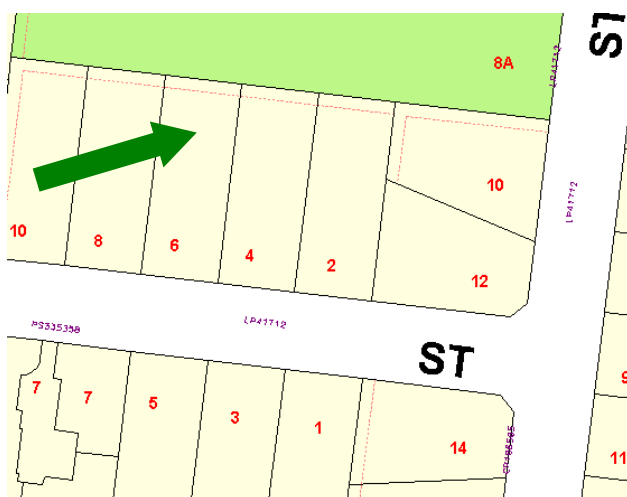

Photo(s):



CITY OF WHITEHORSE- STATEMENT OF TREE SIGNIFICANCE

Property Address: 43 Poole St Burwood
Melways Ref: 61-E5
Survey Dates: 29.4.02 / March – April 2004

Tree No.	1	2	3
Tree Name	Eucalyptus melliodora Yellow Box		
Tree Size	Mature		
Height	22m		
Spread	15m		
Significance*	L		
Age (years)	30-60		
Condition*	G		
Notes	Location- Rear, NE corner This tree is a good quality specimen		

* Significance: N-National, S-State, R-Regional, L- Local
 * Condition: E- Excellent, G-Good, F-Fair, P-Poor, D-Dead

Criteria for Significance (please refer page x):

Historical significance	Rare/Localised distribution	Horticultural/Genetic Value	Particularly old
Curious growth form	Outstanding size	Outstanding Example of the Species	✓ Unique environmental contribution
Unique Location/Context	Aesthetic Value	Aboriginal Culture	

Statement of Significance:

This is an indigenous habitat tree of local provenance, that is part of regional vegetation linkages. It provides a vegetation corridor for local bird-life and fauna. It acts as a vegetation source upon which re-vegetation and regeneration of indigenous flora can occur. This tree is integral to the establishment of a sustainable urban and native landscape.

Map:

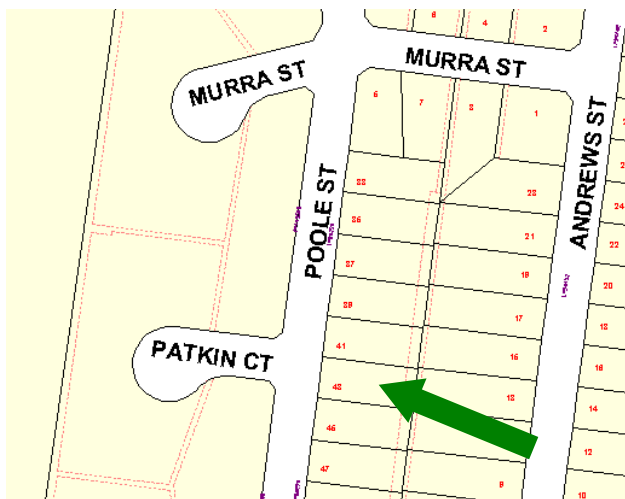

Photo(s):



CITY OF WHITEHORSE- STATEMENT OF TREE SIGNIFICANCE

Property Address: 13 Roslyn St Burwood
Melways Ref: 60-J5
Survey Dates: 22.3.02 / March – April 2004

Tree No.	1	2	3
Tree Name	Eucalyptus nicholii Peppermint Gum		
Tree Size	Mature		
Height	20m		
Spread	12m		
Significance*	R		
Age (years)	30-60		
Condition*	G		
Notes	Location- Frontage (east) This tree is a good quality specimen.		

* Significance: N-National, S-State, R-Regional, L- Local
 * Condition: E- Excellent, G-Good, F-Fair, P-Poor, D-Dead

Criteria for Significance (please refer page x):

Historical significance		Rare/Localised distribution		Horticultural/Genetic Value		Particularly old
Curious growth form		Outstanding size		Outstanding Example of the Species		Unique environmental contribution
Unique Location/Context	✓	Aesthetic Value		Aboriginal Culture		

Statement of Significance:

The age and size of this tree provides an important contribution to the immediate landscape.

Map:

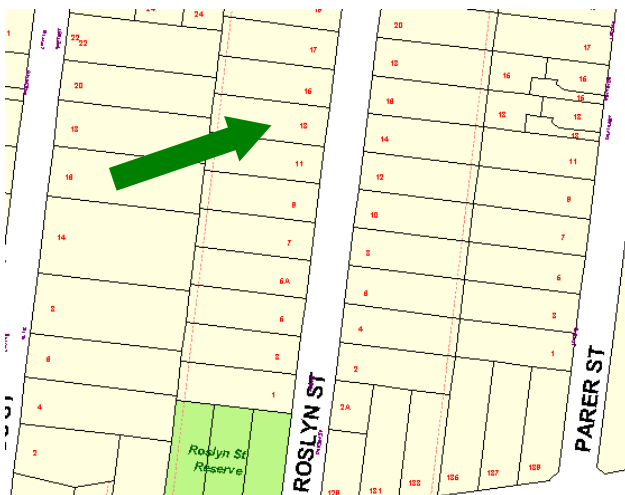

Photo(s):



CITY OF WHITEHORSE- STATEMENT OF TREE SIGNIFICANCE

Property Address: 52 Roslyn St Burwood
Melways Ref: 60-J6
Survey Dates: 26.3.02 / March – April 2004

Tree No.	1	2	3
Tree Name	Corymbia maculata Spotted Gum		
Tree Size	Mature		
Height	22m		
Spread	17m		
Significance*	R		
Age (years)	60-100		
Condition*	G		
Notes	Location- Rear yard, NE corner This tree is a good quality specimen.		

* Significance: N-National, S-State, R-Regional, L- Local

* Condition: E- Excellent, G-Good, F-Fair, P-Poor, D-Dead

Criteria for Significance (please refer page x):

Historical significance		Rare/Localised distribution	Horticultural/Genetic Value	Particularly old
Curious growth form		Outstanding size	Outstanding Example of the Species	Unique environmental contribution
Unique Location/Context	✓	Aesthetic Value	Aboriginal Culture	

Statement of Significance:

The age and size of this tree provides an important contribution to the immediate landscape.

Map:

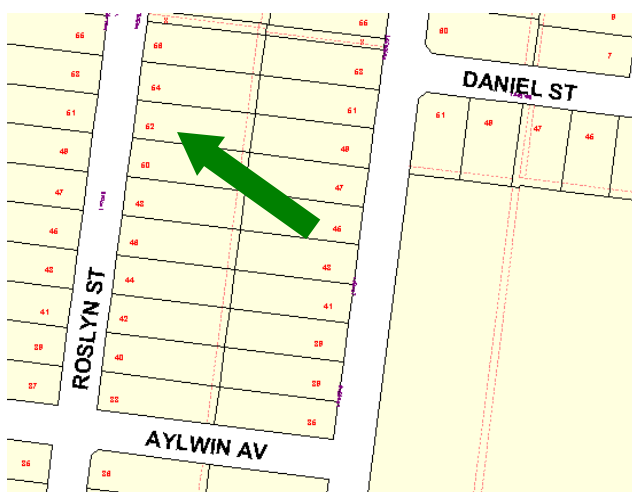

Photo(s):



CITY OF WHITEHORSE- STATEMENT OF TREE SIGNIFICANCE

Property Address: 16 Summit Rd Burwood

Melways Ref: 61-D5

Survey Dates: 29.4.02 / March – April 2004

Tree No.	1	2	3
Tree Name	Eucalyptus nicholii Peppermint Gum		
Tree Size	Mature		
Height	14m		
Spread	10m		
Significance*	L		
Age (years)	30-60		
Condition*	G		
Notes	Location- NE corner frontage This tree is a good quality specimen.		

* Significance: N-National, S-State, R-Regional, L- Local

* Condition: E- Excellent, G-Good, F-Fair, P-Poor, D-Dead

Criteria for Significance (please refer page x):

Historical significance		Rare/Localised distribution		Horticultural/Genetic Value		Particularly old
Curious growth form		Outstanding size		Outstanding Example of the Species		Unique environmental contribution
Unique Location/Context	✓	Aesthetic Value		Aboriginal Culture		

Statement of Significance:

The age and size of this tree provides an important contribution to the immediate landscape.

Map:

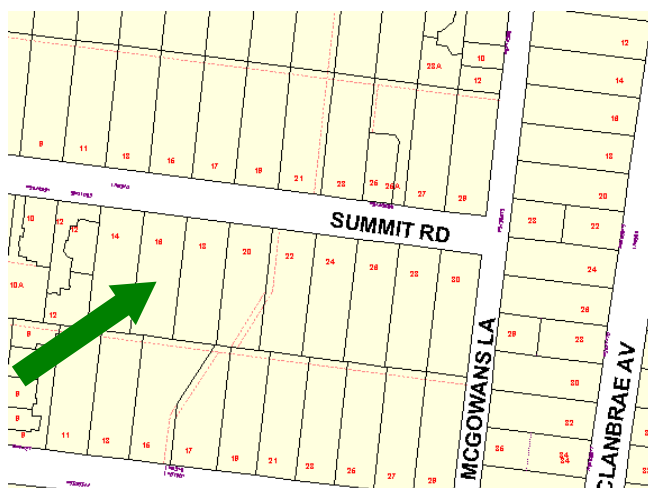

Photo(s):

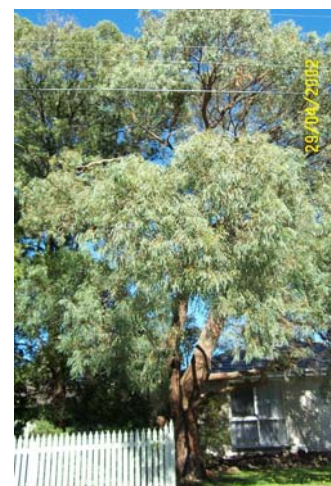

CITY OF WHITEHORSE- STATEMENT OF TREE SIGNIFICANCE

Property Address: 30 Summit Rd Burwood
Melways Ref: 61-D5
Survey Dates: 29.4.02 / March – April 2004

Tree No.	1	2	3
Tree Name	Quercus palustris Pin Oak		
Tree Size	Mature		
Height	16m		
Spread	15m		
Significance*	R		
Age (years)	30-60		
Condition*	G		
Notes	Location- Frontage This tree is a good quality specimen		

* Significance: N-National, S-State, R-Regional, L- Local
 * Condition: E- Excellent, G-Good, F-Fair, P-Poor, D-Dead

Criteria for Significance (please refer page x):

Historical significance		Rare/Localised distribution	Horticultural/Genetic Value	Particularly old
Curious growth form		Outstanding size	Outstanding Example of the Species	Unique environmental contribution
Unique Location/Context	✓	Aesthetic Value	Aboriginal Culture	

Statement of Significance:

The age and size of this tree provides an important contribution to the immediate landscape.

Map:

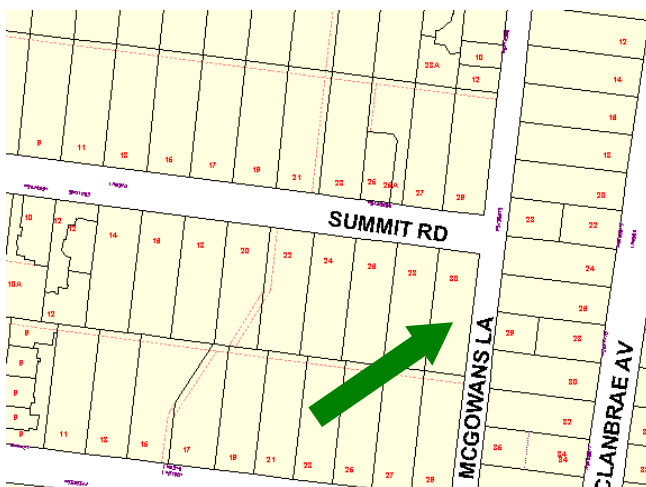

Photo(s):



CITY OF WHITEHORSE- STATEMENT OF TREE SIGNIFICANCE

Property Address: 26 Uganda St Burwood
Melways Ref: 60-K4
Survey Dates: 10.5.02 / March – April 2004

Tree No.	1	2	3
Tree Name	Eucalyptus cladocalyx Sugar Gum		
Tree Size	Mature		
Height	22m		
Spread	20m		
Significance*	L		
Age (years)	30-60		
Condition*	G		
Notes	Location- Frontage (south) This tree is a good quality specimen		

* Significance: N-National, S-State, R-Regional, L- Local
 * Condition: E- Excellent, G-Good, F-Fair, P-Poor, D-Dead

Criteria for Significance (please refer page x):

Historical significance		Rare/Localised distribution		Horticultural/Genetic Value		Particularly old
Curious growth form		Outstanding size		Outstanding Example of the Species		Unique environmental contribution
Unique Location/Context	✓	Aesthetic Value		Aboriginal Culture		

Statement of Significance:

The age and size of this tree provides an important contribution to the immediate landscape.

Map:

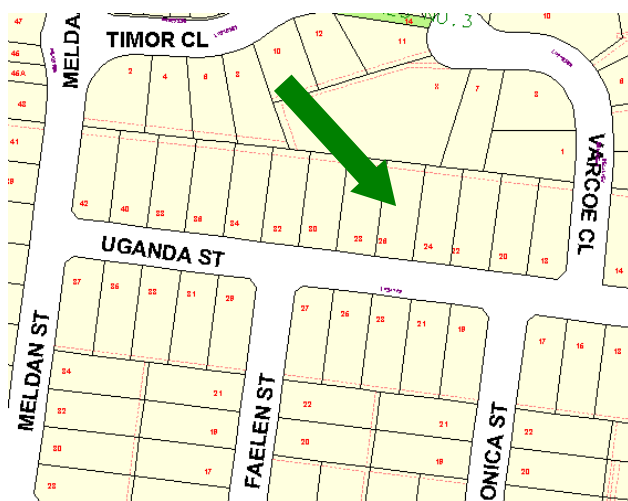

Photo(s):

