



# Surrey Hills

**CITY OF WHITEHORSE- STATEMENT OF TREE SIGNIFICANCE**

**Property Address:** 41 Boisdale St Surrey Hills  
**Melways Ref:** 60-H2  
**Survey Dates:** 3.6.02 / March – April 2004

Tree No.	1	2	3
<b>Tree Name</b>	Eucalyptus ficifolia Red Flowering Gum		
<b>Tree Size</b>	Mature		
<b>Height</b>	14m		
<b>Spread</b>	14m		
<b>Significance*</b>	L		
<b>Age (years)</b>	30-60		
<b>Condition*</b>	G		
<b>Notes</b>	Location- Rear, NE corner  This tree is a good quality specimen		

\* Significance: N-National, S-State, R-Regional, L- Local  
 \* Condition: E- Excellent, G-Good, F-Fair, P-Poor, D-Dead

**Criteria for Significance (please refer page x)**

Historical significance		Rare/Localised distribution		Horticultural/Genetic Value		Particularly old
Curious growth form		Outstanding size		Outstanding Example of the Species		Unique environmental contribution
Unique Location/Context	✓	Aesthetic Value		Aboriginal Culture		

**Statement of Significance:**

The age and size of this tree provides an important contribution to the immediate landscape.

**Map:**

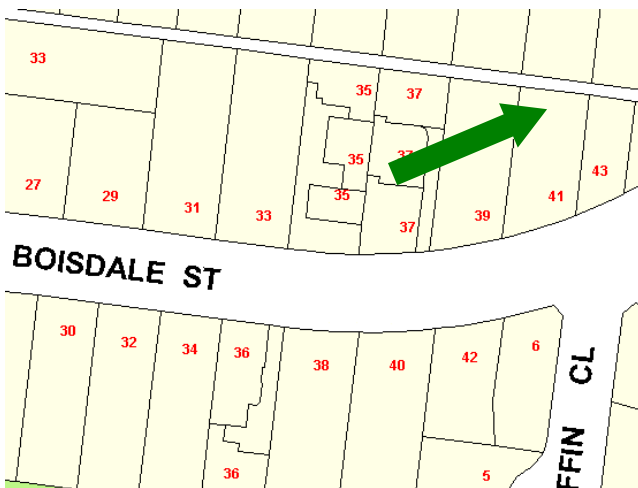

**Photo(s):**



**CITY OF WHITEHORSE- STATEMENT OF TREE SIGNIFICANCE**

**Property Address:** 751 Canterbury Rd Surrey Hills  
**Melways Ref:** 47-A12  
**Survey Dates:** 29.1.02, 22.5.02 / March – April 2004

Tree No.	1	2	3
<b>Tree Name</b>	Araucaria bidwillii Bunya Pine		
<b>Tree Size</b>	Mature		
<b>Height</b>	16-18m		
<b>Spread</b>	14m		
<b>Significance*</b>	R		
<b>Age (years)</b>	60-100		
<b>Condition*</b>	G		
<b>Notes</b>	Location- Frontage, west side  This tree is a good quality specimen		

\* Significance: N-National, S-State, R-Regional, L- Local  
 \* Condition: E- Excellent, G-Good, F-Fair, P-Poor, D-Dead

**Criteria for Significance (please refer page x)**

Historical significance		Rare/Localised distribution		Horticultural/Genetic Value		Particularly old
Curious growth form		Outstanding size		Outstanding Example of the Species		Unique environmental contribution
Unique Location/Context	✓	Aesthetic Value		Aboriginal Culture		

**Statement of Significance:**

The age and size of this tree provides an important contribution to the immediate landscape.

**Map:**

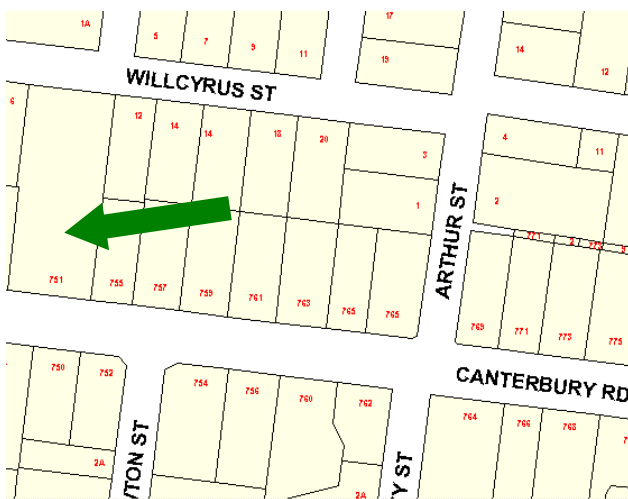

**Photo(s):**



**CITY OF WHITEHORSE- STATEMENT OF TREE SIGNIFICANCE**

**Property Address:** 14 Edyvean St Surrey Hills (also 10 Howell Avenue, Surrey Hills)

Melways Ref: 46-K12

Survey Dates: 29.1.02, 19.4.02 / March – April 2004

Tree No.	1	2	3
<b>Tree Name</b>	Juglans regia Common walnut		
<b>Tree Size</b>	Mature		
<b>Height</b>	10m		
<b>Spread</b>	10m		
<b>Significance*</b>	R		
<b>Age (years)</b>	60-100		
<b>Condition*</b>	G		
<b>Notes</b>	Location- Rear, SW corner (located along boundary with 10 Howell Avenue)  This tree is a good quality specimen		

\* Significance: N-National, S-State, R-Regional, L- Local

\* Condition: E- Excellent, G-Good, F-Fair, P-Poor, D-Dead

**Criteria for Significance (please refer page x)**

Historical significance		Rare/Localised distribution		Horticultural/Genetic Value		Particularly old
Curious growth form		Outstanding size		Outstanding Example of the Species		Unique environmental contribution
Unique Location/Context	✓	Aesthetic Value		Aboriginal Culture		

**Statement of Significance:**

The age and size of this tree provides an important contribution to the immediate landscape.

**Map:**

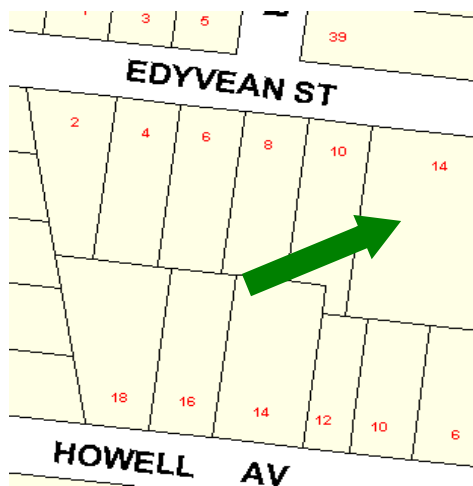

**Photo(s):**



**CITY OF WHITEHORSE- STATEMENT OF TREE SIGNIFICANCE**

**Property Address:** 27 Erasmus St Surrey Hills  
**Melways Ref:** 47-A11  
**Survey Dates:** 9.5.02 / March – April 2004

Tree No.	1,2	3	4
<b>Tree Name</b>	Eucalyptus cladocalyx Sugar Gum	Palm	Cupressus deodara Cypress
<b>Tree Size</b>	Mature	Mature	Mature
<b>Height</b>	22m	10m	20m
<b>Spread</b>	12m	8m	12m
<b>Significance*</b>	L	L	L
<b>Age (years)</b>	30-60	30-60	30-60
<b>Condition*</b>	F	G	G
<b>Notes</b>	Location- East side, Bentley Street frontage  This tree is a fair quality specimen; evidence of some limb drop in the past.	Location- Frontage This tree is a good quality specimen	Location- Frontage, west side This tree is a good quality specimen

\* Significance: N-National, S-State, R-Regional, L- Local  
 \* Condition: E- Excellent, G-Good, F-Fair, P-Poor, D-Dead

**Criteria for Significance (please refer page x)**

Historical significance		Rare/Localised distribution		Horticultural/Genetic Value		Particularly old
Curious growth form		Outstanding size		Outstanding Example of the Species		Unique environmental contribution
Unique Location/Context	✓	Aesthetic Value		Aboriginal Culture		

**Statement of Significance:**

The age and size of these trees provide an important contribution to the immediate landscape.

**Map:**

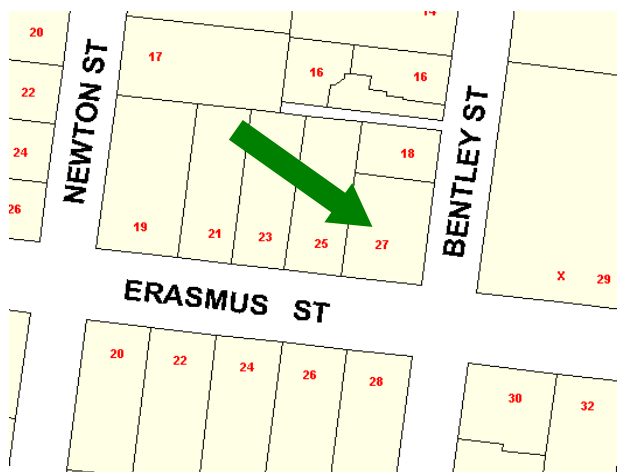

**Photo(s):**



**CITY OF WHITEHORSE- STATEMENT OF TREE SIGNIFICANCE**

**Property Address:** 9 Florence Rd Surrey Hills  
**Melways Ref:** 46-J12  
**Survey Dates:** 13.5.02 / March – April 2004

Tree No.	1	2	3
<b>Tree Name</b>	Camphor laurel Cinnamomum camphora		
<b>Tree Size</b>	Mature		
<b>Height</b>	14m		
<b>Spread</b>	18m		
<b>Significance*</b>	R		
<b>Age (years)</b>	30-60		
<b>Condition*</b>	G		
<b>Notes</b>	Location- Frontage  This tree is a good quality specimen		

\* Significance: N-National, S-State, R-Regional, L- Local  
 \* Condition: E- Excellent, G-Good, F-Fair, P-Poor, D-Dead

**Criteria for Significance (please refer page x)**

Historical significance		Rare/Localised distribution		Horticultural/Genetic Value		Particularly old
Curious growth form		Outstanding size		Outstanding Example of the Species		Unique environmental contribution
Unique Location/Context	✓	Aesthetic Value		Aboriginal Culture		

**Statement of Significance:**

The age and size of this tree provides an important contribution to the immediate landscape.

**Map:**

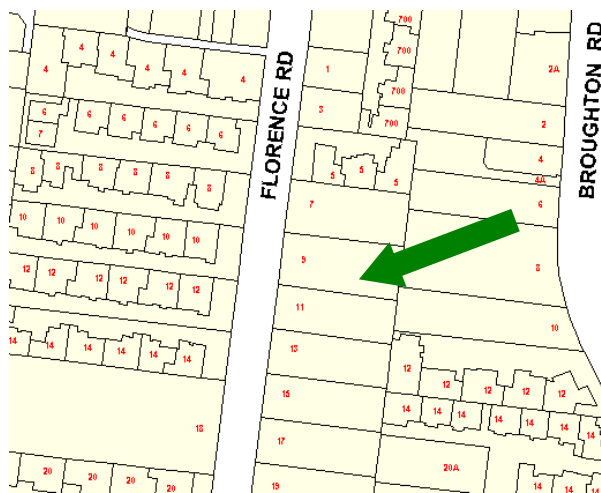

**Photo(s):**



**CITY OF WHITEHORSE- STATEMENT OF TREE SIGNIFICANCE**

**Property Address:** 18 Florence Rd Surrey Hills  
**Melways Ref:** 46-J12  
**Survey Dates:** 13.5.02 / March – April 2004

<b>Tree No.</b>	<b>1,2</b>		
<b>Tree Name</b>	Corymbia maculata Spotted Gum		
<b>Tree Size</b>	Mature		
<b>Height</b>	18m		
<b>Spread</b>	10m		
<b>Significance*</b>	L		
<b>Age (years)</b>	30-60		
<b>Condition*</b>	G		
<b>Notes</b>	Location- Frontage, south side.  The two maculatas in the frontage on the southern side are the best specimens in terms of form and structure. There are 4 other maculatas in th frontage, however these trees have form and space issues.		

\* Significance: N-National, S-State, R-Regional, L- Local  
 \* Condition: E- Excellent, G-Good, F-Fair, P-Poor, D-Dead

**Criteria for Significance (please refer page x)**

Historical significance		Rare/Localised distribution		Horticultural/Genetic Value		Particularly old
Curious growth form		Outstanding size		Outstanding Example of the Species		Unique environmental contribution
Unique Location/Context	✓	Aesthetic Value		Aboriginal Culture		

**Statement of Significance:**

The age and size of these trees provide an important contribution to the immediate landscape.

**Map:**

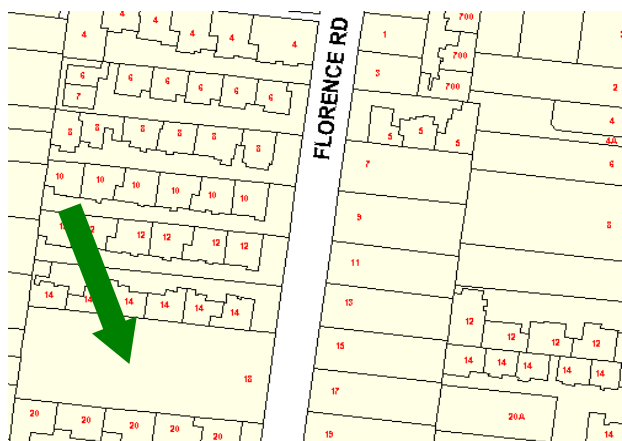

**Photo(s):**



**CITY OF WHITEHORSE- STATEMENT OF TREE SIGNIFICANCE**

**Property Address:** 28 Florence Rd Surrey Hills  
**Melways Ref:** 46-J12  
**Survey Dates:** 13.4.02 / March – April 2004

Tree No.	1	2	3
<b>Tree Name</b>	Quercus robur English Oak	Eucalyptus viminalis Manna Gum	
<b>Tree Size</b>	Mature	Mature	
<b>Height</b>	12m	20m	
<b>Spread</b>	14m	14m	
<b>Significance*</b>	R	L	
<b>Age (years)</b>	30-60	30-60	
<b>Condition*</b>	G	G	
<b>Notes</b>	Location- Frontage, south side This tree is a good quality specimen	Location- Rear, west boundary This tree is a good quality specimen	

\* Significance: N-National, S-State, R-Regional, L- Local  
 \* Condition: E- Excellent, G-Good, F-Fair, P-Poor, D-Dead

**Criteria for Significance (please refer page x)**

Historical significance		Rare/Localised distribution		Horticultural/Genetic Value		Particularly old
Curious growth form		Outstanding size		Outstanding Example of the Species		Unique environmental contribution
Unique Location/Context	✓	Aesthetic Value		Aboriginal Culture		

**Statement of Significance:**

The age and size of these trees provide an important contribution to the immediate landscape.

**Map:**

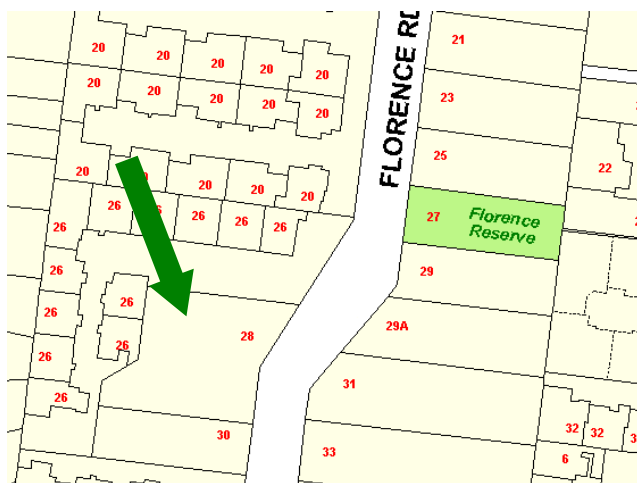

**Photo(s):**





**CITY OF WHITEHORSE- STATEMENT OF TREE SIGNIFICANCE**

**Property Address:** 42 Florence Rd Surrey Hills  
**Melways Ref:** 46-J12  
**Survey Dates:** 13.5.02 / March – April 2004

Tree No.	1	2	3
<b>Tree Name</b>	Eucalyptus citriodora Lemon Scented Gum		
<b>Tree Size</b>	Mature		
<b>Height</b>	18m		
<b>Spread</b>	18m		
<b>Significance*</b>	L		
<b>Age (years)</b>	30-60		
<b>Condition*</b>	G		
<b>Notes</b>	Location- Frontage  This tree is a good quality specimen		

\* Significance: N-National, S-State, R-Regional, L- Local  
 \* Condition: E- Excellent, G-Good, F-Fair, P-Poor, D-Dead

**Criteria for Significance (please refer page x)**

Historical significance		Rare/Localised distribution		Horticultural/Genetic Value		Particularly old
Curious growth form		Outstanding size		Outstanding Example of the Species		Unique environmental contribution
Unique Location/Context	✓	Aesthetic Value		Aboriginal Culture		

**Statement of Significance:**

The age and size of this tree provides an important contribution to the immediate landscape.

**Map:**

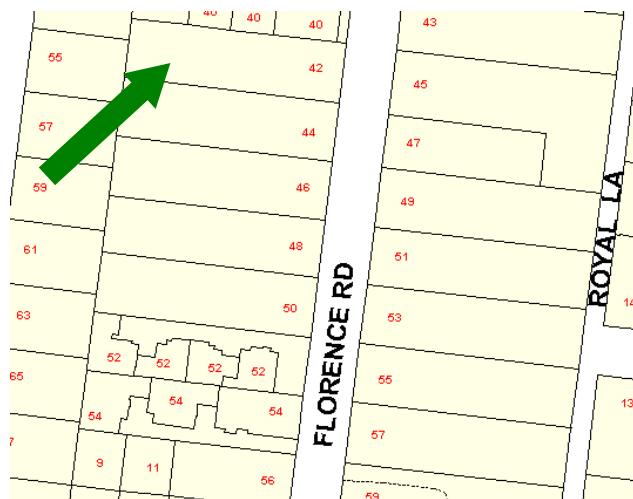

**Photo(s):**



**CITY OF WHITEHORSE- STATEMENT OF TREE SIGNIFICANCE**

**Property Address:** 43 Florence Rd Surrey Hills  
**Melways Ref:** 46-J12  
**Survey Dates:** 13.5.02 / March – April 2004

Tree No.	1	2	3
<b>Tree Name</b>	Liquidamber styraciflua Sweet Gum		
<b>Tree Size</b>	Mature		
<b>Height</b>	18m		
<b>Spread</b>	14m		
<b>Significance*</b>	R		
<b>Age (years)</b>	30-60		
<b>Condition*</b>	G		
<b>Notes</b>	Location- Frontage  This tree is a good quality specimen		

\* Significance: N-National, S-State, R-Regional, L- Local  
 \* Condition: E- Excellent, G-Good, F-Fair, P-Poor, D-Dead

**Criteria for Significance (please refer page x)**

Historical significance		Rare/Localised distribution		Horticultural/Genetic Value		Particularly old
Curious growth form		Outstanding size		Outstanding Example of the Species		Unique environmental contribution
Unique Location/Context	✓	Aesthetic Value		Aboriginal Culture		

**Statement of Significance:**

The age and size of this tree provides an important contribution to the immediate landscape.

**Map:**

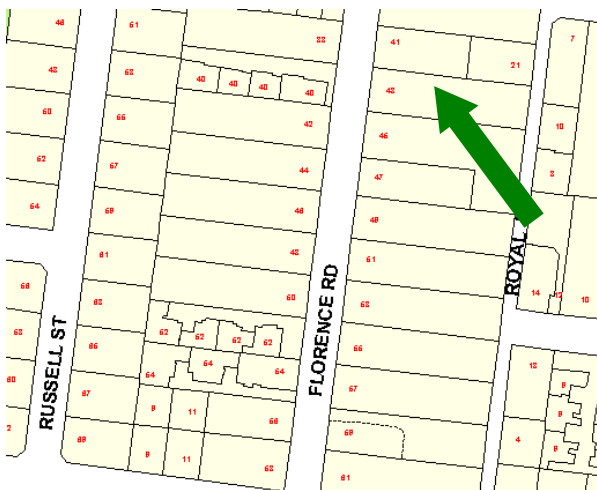

**Photo(s):**

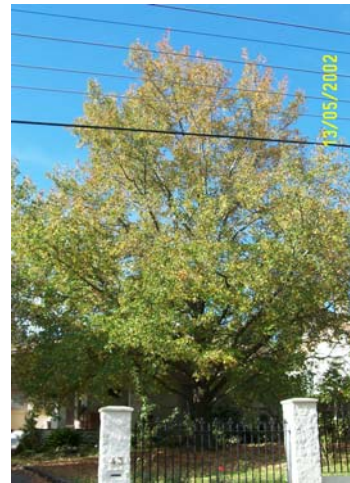

**CITY OF WHITEHORSE- STATEMENT OF TREE SIGNIFICANCE**

**Property Address:** 61 Florence Rd Surrey Hills  
**Melways Ref:** 46-J12  
**Survey Dates:** 13.5.02 / March – April 2004

Tree No.	1	2	3
<b>Tree Name</b>	Liquidamber styraciflua Sweet Gum		
<b>Tree Size</b>	Mature		
<b>Height</b>	16-18m		
<b>Spread</b>	14m		
<b>Significance*</b>	R		
<b>Age (years)</b>	30-60		
<b>Condition*</b>	G		
<b>Notes</b>	Location- Frontage  This tree is a good quality specimen		

\* Significance: N-National, S-State, R-Regional, L- Local  
 \* Condition: E- Excellent, G-Good, F-Fair, P-Poor, D-Dead

**Criteria for Significance (please refer page x)**

Historical significance		Rare/Localised distribution		Horticultural/Genetic Value		Particularly old
Curious growth form		Outstanding size		Outstanding Example of the Species		Unique environmental contribution
Unique Location/Context	✓	Aesthetic Value		Aboriginal Culture		

**Statement of Significance:**

The age and size of this tree provides an important contribution to the immediate landscape.

**Map:**

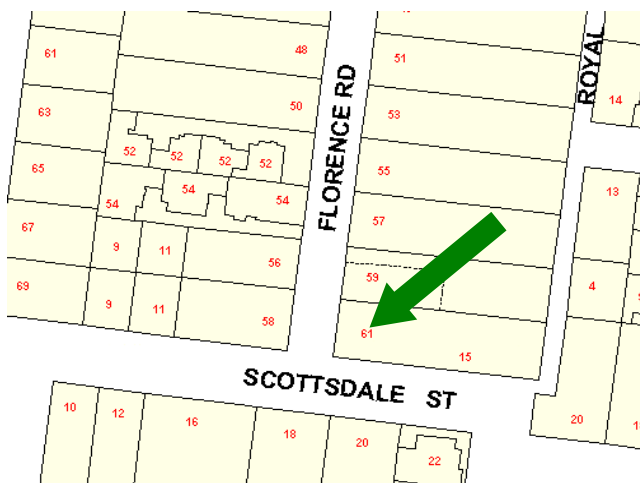

**Photo(s):**



**CITY OF WHITEHORSE- STATEMENT OF TREE SIGNIFICANCE**

**Property Address:** 22 Glendale St Surrey Hills  
**Melways Ref:** 60-J2  
**Survey Dates:** 10.5.02 / March – April 2004

Tree No.	1	2	3
<b>Tree Name</b>	Quercus palustris Pin Oak	Grafted Weeping Birch	
<b>Tree Size</b>	Mature	Mature	
<b>Height</b>	18m	2m	
<b>Spread</b>	16m	3m	
<b>Significance*</b>	R	L	
<b>Age (years)</b>	30-60	30-60	
<b>Condition*</b>	G	G	
<b>Notes</b>	Location- Rear, NW corner This tree is a good quality specimen	Location- Frontage This tree is a good quality specimen	

\* Significance: N-National, S-State, R-Regional, L- Local  
 \* Condition: E- Excellent, G-Good, F-Fair, P-Poor, D-Dead

**Criteria for Significance (please refer page x)**

Historical significance		Rare/Localised distribution		Horticultural/Genetic Value		Particularly old
Curious growth form		Outstanding size		Outstanding Example of the Species		Unique environmental contribution
Unique Location/Context	✓	Aesthetic Value		Aboriginal Culture		

**Statement of Significance:**

The age and size of these trees provide an important contribution to the immediate landscape.

**Map:**

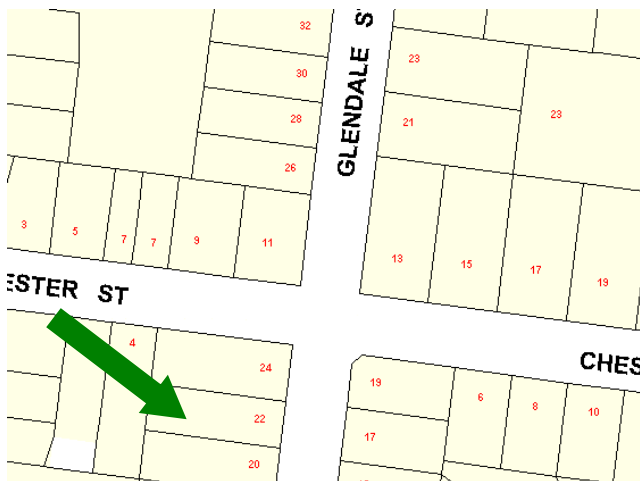

**Photo(s):**

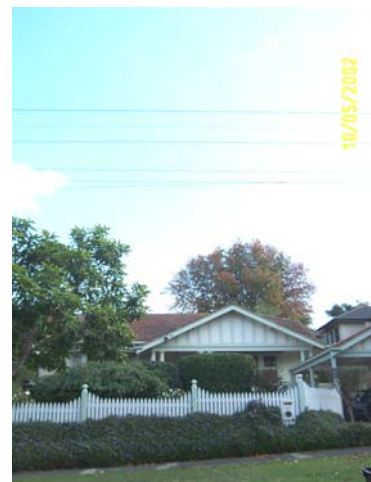

**CITY OF WHITEHORSE- STATEMENT OF TREE SIGNIFICANCE**

**Property Address:** 6 Goodwood St Surrey Hills  
**Melways Ref:** 60-J2  
**Survey Dates:** 25.5.02 / March – April 2004

Tree No.	1	2	3
<b>Tree Name</b>	Liquidamber styraciflua Sweet Gum		
<b>Tree Size</b>	Mature		
<b>Height</b>	14m		
<b>Spread</b>	18m		
<b>Significance*</b>	R		
<b>Age (years)</b>	30-60		
<b>Condition*</b>	G		
<b>Notes</b>	Location- Frontage, central  This tree is a good quality specimen.		

\* Significance: N-National, S-State, R-Regional, L- Local  
 \* Condition: E- Excellent, G-Good, F-Fair, P-Poor, D-Dead

**Criteria for Significance (please refer page x)**

Historical significance		Rare/Localised distribution		Horticultural/Genetic Value		Particularly old
Curious growth form		Outstanding size		Outstanding Example of the Species		Unique environmental contribution
Unique Location/Context	✓	Aesthetic Value		Aboriginal Culture		

**Statement of Significance:**

The age and size of this tree provides an important contribution to the immediate landscape.

**Map:**



**Photo(s):**

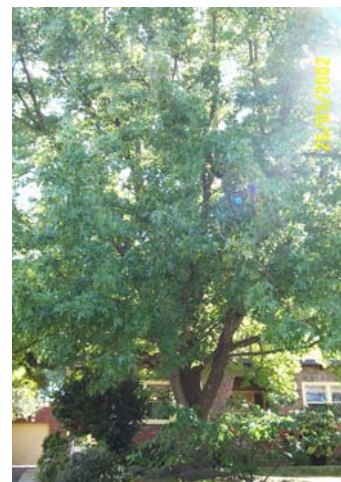

**CITY OF WHITEHORSE- STATEMENT OF TREE SIGNIFICANCE**

**Property Address:** 10 Howell Avenue Surrey Hills (also 14 Edyvean St, Surrey Hills)

Melways Ref: 46-K12

Survey Dates: 29.1.02, 19.4.02 / March – April 2004

Tree No.	1	2	3
<b>Tree Name</b>	Juglans regia Common walnut		
<b>Tree Size</b>	Mature		
<b>Height</b>	10m		
<b>Spread</b>	10m		
<b>Significance*</b>	R		
<b>Age (years)</b>	60-100		
<b>Condition*</b>	G		
<b>Notes</b>	Location- Rear, SW corner (located along boundary with 14 Edyvean Street)  This tree is a good quality specimen		

\* Significance: N-National, S-State, R-Regional, L- Local

\* Condition: E- Excellent, G-Good, F-Fair, P-Poor, D-Dead

**Criteria for Significance (please refer page x)**

Historical significance		Rare/Localised distribution		Horticultural/Genetic Value		Particularly old
Curious growth form		Outstanding size		Outstanding Example of the Species		Unique environmental contribution
Unique Location/Context	✓	Aesthetic Value		Aboriginal Culture		

**Statement of Significance:**

The age and size of this tree provides an important contribution to the immediate landscape.

**Map:**

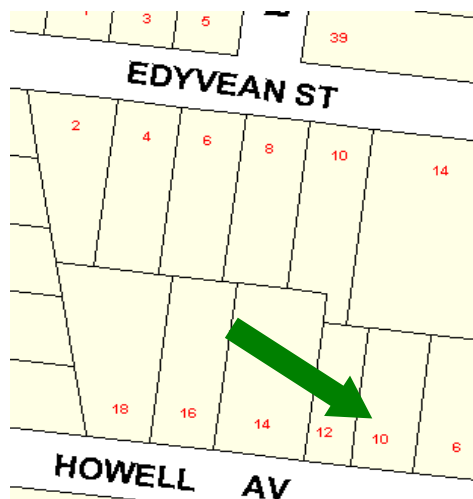

**Photo(s):**



**CITY OF WHITEHORSE- STATEMENT OF TREE SIGNIFICANCE**

**Property Address:** 3 Newton St Surrey Hills  
**Melways Ref:** 60-K1  
**Survey Dates:** 24.1.02 / March – April 2004

Tree No.	1	2	3
<b>Tree Name</b>	Eucalyptus citriodora Lemon Scented Gum		
<b>Tree Size</b>	Mature		
<b>Height</b>	22m		
<b>Spread</b>	26m		
<b>Significance*</b>	R		
<b>Age (years)</b>	100+		
<b>Condition*</b>	G		
<b>Notes</b>	Location- Rear  The age and size of this tree provides an important contribution to the immediate landscape.  Landowner believes tree was planted in 1904.		

\* Significance: N-National, S-State, R-Regional, L- Local  
 \* Condition: E- Excellent, G-Good, F-Fair, P-Poor, D-Dead

**Criteria for Significance (please refer page x)**

Historical significance		Rare/Localised distribution		Horticultural/Genetic Value		Particularly old
Curious growth form		Outstanding size		Outstanding Example of the Species		Unique environmental contribution
Unique Location/Context	✓	Aesthetic Value		Aboriginal Culture		

**Statement of Significance:**

The age and size of this tree provides an important contribution to the immediate landscape.

**Map:**

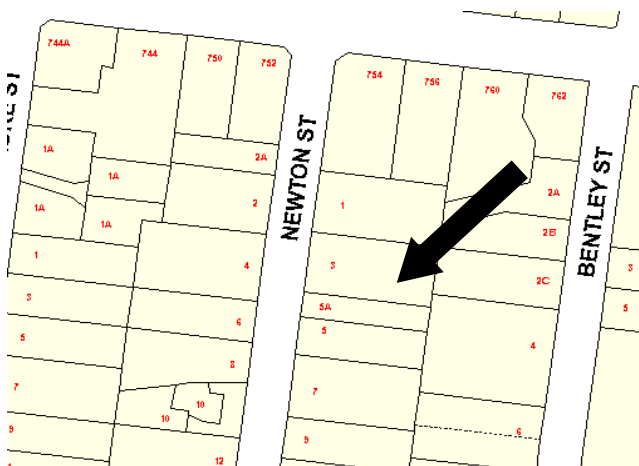

**Photo(s):**



**CITY OF WHITEHORSE- STATEMENT OF TREE SIGNIFICANCE**

**Property Address:** 7 Newton St Surrey Hills  
**Melways Ref:** 60-K1  
**Survey Dates:** 10.5.02 / March – April 2004

Tree No.	1	2	3
<b>Tree Name</b>	Quercus palustris Pin Oak		
<b>Tree Size</b>	Mature		
<b>Height</b>	20m		
<b>Spread</b>	18m		
<b>Significance*</b>	R		
<b>Age (years)</b>	30-60		
<b>Condition*</b>	G		
<b>Notes</b>	Location- Frontage  This tree is a good quality specimen		

\* Significance: N-National, S-State, R-Regional, L- Local  
 \* Condition: E- Excellent, G-Good, F-Fair, P-Poor, D-Dead

**Criteria for Significance (please refer page x):**

Historical significance		Rare/Localised distribution		Horticultural/Genetic Value		Particularly old
Curious growth form		Outstanding size		Outstanding Example of the Species		Unique environmental contribution
Unique Location/Context	✓	Aesthetic Value		Aboriginal Culture		

**Statement of Significance:**

The age of this tree provides an important contribution to the immediate landscape.

**Map:**

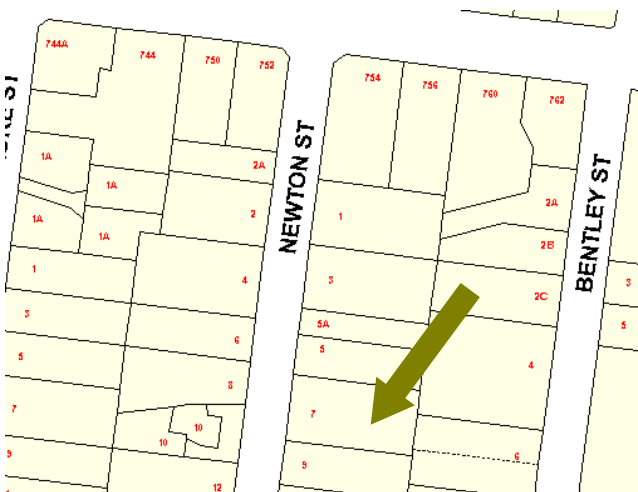

**Photo(s):**





**CITY OF WHITEHORSE- STATEMENT OF TREE SIGNIFICANCE**

**Property Address:** 29 Newton St Surrey Hills  
**Melways Ref:** 60-K1  
**Survey Dates:** 29.1.02 / March – April 2004

Tree No.	1	2	3
<b>Tree Name</b>	Quercus robur English Oak	Eucalyptus sideroxylon Red Ironbark	
<b>Tree Size</b>	Mature	Mature	
<b>Height</b>	16m	16m	
<b>Spread</b>	10m	10m	
<b>Significance*</b>	R	L	
<b>Age (years)</b>	30-60	30-60	
<b>Condition*</b>	G	G	
<b>Notes</b>	This tree is a good quality specimen	Location- Front, NW corner This tree is a good quality specimen	

\* Significance: N-National, S-State, R-Regional, L- Local  
 \* Condition: E- Excellent, G-Good, F-Fair, P-Poor, D-Dead

**Criteria for Significance (please refer page x)**

Historical significance		Rare/Localised distribution		Horticultural/Genetic Value		Particularly old
Curious growth form		Outstanding size		Outstanding Example of the Species		Unique environmental contribution
Unique Location/Context	✓	Aesthetic Value		Aboriginal Culture		

**Statement of Significance:**

The age and size of these trees provide an important contribution to the immediate landscape.

**Map:**

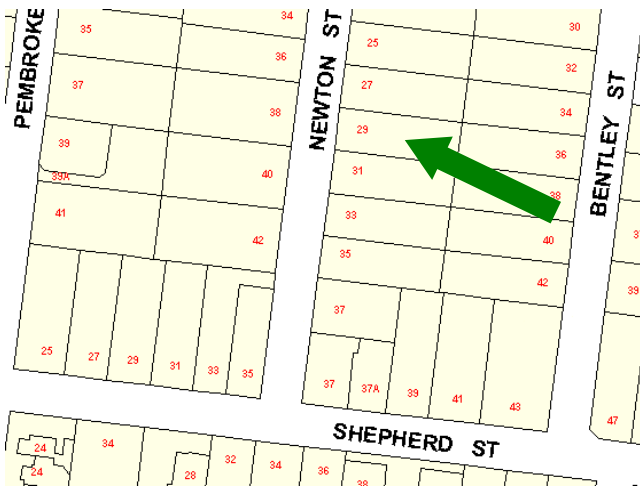

**Photo(s):**



**CITY OF WHITEHORSE- STATEMENT OF TREE SIGNIFICANCE**

**Property Address:** 6 Pembroke St Surrey Hills  
**Melways Ref:** 46-K8  
**Survey Dates:** 13.7.02 / March – April 2004

Tree No.	1	2	3
<b>Tree Name</b>	Syzygium leuhmanii Lilly Pilly		
<b>Tree Size</b>	Mature		
<b>Height</b>	20m		
<b>Spread</b>	20m		
<b>Significance*</b>	R		
<b>Age (years)</b>	30-60		
<b>Condition*</b>	G		
<b>Notes</b>	Location- Frontage, north side  This tree is a good quality specimen.		

\* Significance: N-National, S-State, R-Regional, L- Local  
 \* Condition: E- Excellent, G-Good, F-Fair, P-Poor, D-Dead

**Criteria for Significance (please refer page x)**

Historical significance		Rare/Localised distribution		Horticultural/Genetic Value		Particularly old
Curious growth form		Outstanding size		Outstanding Example of the Species		Unique environmental contribution
Unique Location/Context	✓	Aesthetic Value		Aboriginal Culture		

**Statement of Significance:**

The age and size of this tree provides an important contribution to the immediate landscape.

**Map:**

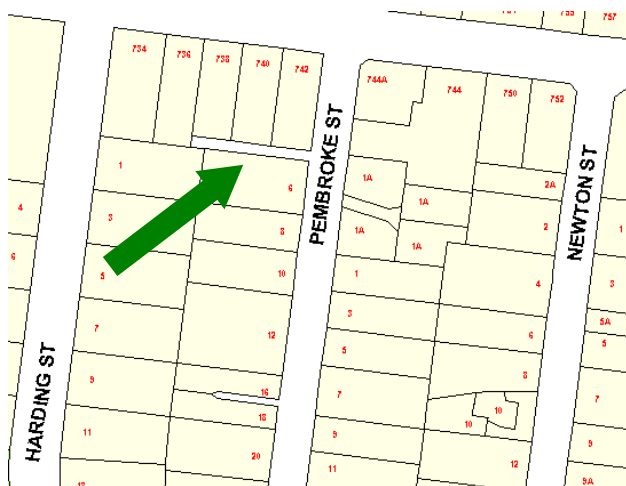

**Photo(s):**



**CITY OF WHITEHORSE- STATEMENT OF TREE SIGNIFICANCE**

**Property Address:** 7 Pembroke St Surrey Hills  
**Melways Ref:** 46-K8  
**Survey Dates:** 13.7.02 / March – April 2004

Tree No.	1	2	3
<b>Tree Name</b>	Cupressus deodara Cypress		
<b>Tree Size</b>	Mature		
<b>Height</b>	16m		
<b>Spread</b>	20m		
<b>Significance*</b>	R		
<b>Age (years)</b>	30-60		
<b>Condition*</b>	G		
<b>Notes</b>	Location- Frontage  This tree is a good quality specimen.		

\* Significance: N-National, S-State, R-Regional, L- Local  
 \* Condition: E- Excellent, G-Good, F-Fair, P-Poor, D-Dead

**Criteria for Significance (please refer page x)**

Historical significance		Rare/Localised distribution		Horticultural/Genetic Value		Particularly old
Curious growth form		Outstanding size		Outstanding Example of the Species		Unique environmental contribution
Unique Location/Context	✓	Aesthetic Value		Aboriginal Culture		

**Statement of Significance:**

The age and size of this tree provides an important contribution to the immediate landscape.

**Map:**

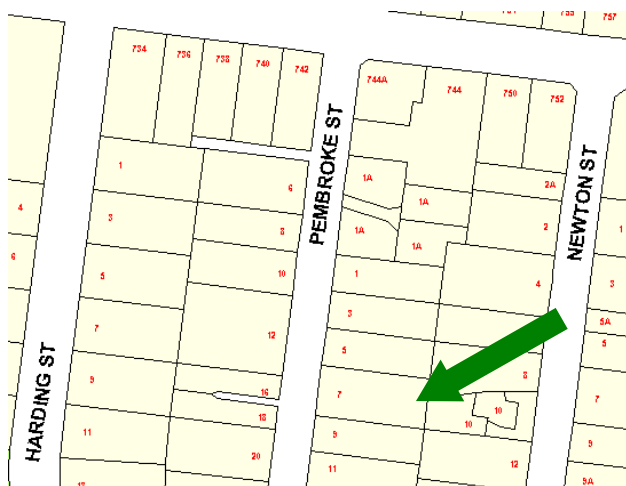

**Photo(s):**



**CITY OF WHITEHORSE- STATEMENT OF TREE SIGNIFICANCE**

**Property Address:** 20 Pembroke St Surrey Hills  
**Melways Ref:** 46-K8  
**Survey Dates:** 17.2.02 / March – April 2004

Tree No.	1	2	3
<b>Tree Name</b>	Ulmus procera English Elm	Elm sp.	
<b>Tree Size</b>	Mature	Mature	
<b>Height</b>	14m	18m	
<b>Spread</b>	20m	16m	
<b>Significance*</b>	R	L	
<b>Age (years)</b>	30-60	30-60	
<b>Condition*</b>	G	G	
<b>Notes</b>	Location- Frontage, northern side boundary  This tree is a good quality specimen	Location- Frontage, southern side boundary  This tree is a good quality specimen	

\* Significance: N-National, S-State, R-Regional, L- Local  
 \* Condition: E- Excellent, G-Good, F-Fair, P-Poor, D-Dead

**Criteria for Significance (please refer page x)**

Historical significance		Rare/Localised distribution		Horticultural/Genetic Value		Particularly old
Curious growth form		Outstanding size		Outstanding Example of the Species		Unique environmental contribution
Unique Location/Context	✓	Aesthetic Value		Aboriginal Culture		

**Statement of Significance:**

The age and size of these trees provide an important contribution to the immediate landscape.

**Map:**

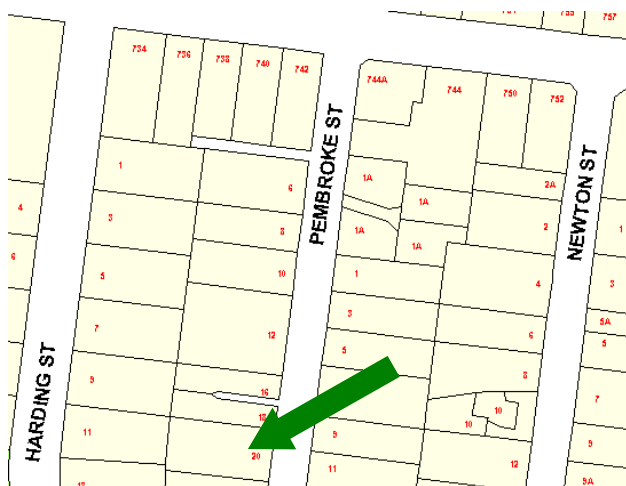

**Photo(s):**

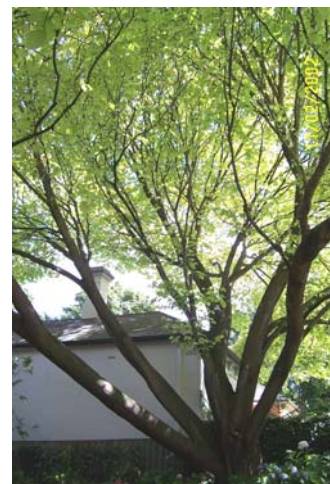

**CITY OF WHITEHORSE- STATEMENT OF TREE SIGNIFICANCE**

**Property Address:** 11 Pine St Surrey Hills  
**Melways Ref:** 60-K2  
**Survey Dates:** 10.5.02 / March – April 2004

Tree No.	1	2	3
<b>Tree Name</b>	Quercus palustris Pin Oak		
<b>Tree Size</b>	Mature		
<b>Height</b>	20m		
<b>Spread</b>	14m		
<b>Significance*</b>	R		
<b>Age (years)</b>	30-60		
<b>Condition*</b>	G		
<b>Notes</b>	Location- Frontage, south side boundary  This tree is a good quality specimen, displaying good form and structure.		

\* Significance: N-National, S-State, R-Regional, L- Local  
 \* Condition: E- Excellent, G-Good, F-Fair, P-Poor, D-Dead

**Criteria for Significance (please refer page x)**

Historical significance		Rare/Localised distribution		Horticultural/Genetic Value		Particularly old
Curious growth form		Outstanding size		Outstanding Example of the Species		Unique environmental contribution
Unique Location/Context	✓	Aesthetic Value		Aboriginal Culture		

**Statement of Significance:**

The age and size of this tree provides an important contribution to the immediate landscape.

**Map:**

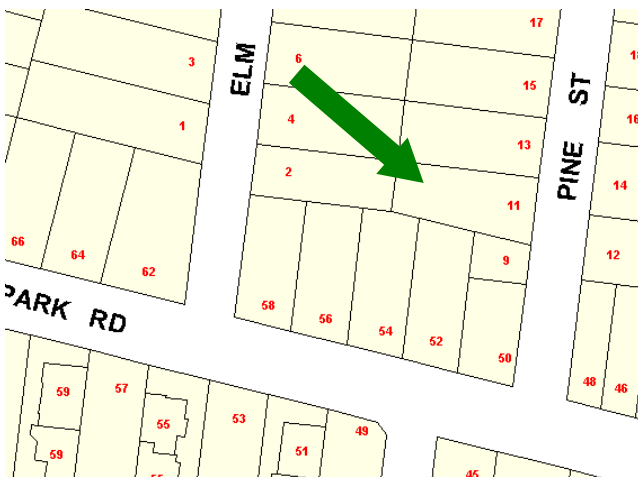

**Photo(s):**



**CITY OF WHITEHORSE- STATEMENT OF TREE SIGNIFICANCE**

**Property Address:** 1029 Riversdale Road Surrey Hills  
**Melways Ref:** 60-K2  
**Survey Dates:** 10.5.02 / March – April 2004

Tree No.	1	2	3
<b>Tree Name</b>	Eucalyptus viminalis Manna Gum		
<b>Tree Size</b>	Mature		
<b>Height</b>	20m		
<b>Spread</b>	10m		
<b>Significance*</b>	L		
<b>Age (years)</b>	30-60		
<b>Condition*</b>	F		
<b>Notes</b>	This tree is in a fair condition, with considerable dieback on the south side.		

\* Significance: N-National, S-State, R-Regional, L- Local  
 \* Condition: E- Excellent, G-Good, F-Fair, P-Poor, D-Dead

**Criteria for Significance (please refer page x)**

Historical significance		Rare/Localised distribution		Horticultural/Genetic Value		Particularly old
Curious growth form		Outstanding size		Outstanding Example of the Species		Unique environmental contribution
Unique Location/Context	✓	Aesthetic Value		Aboriginal Culture		

**Statement of Significance:**

The age and size of this tree provides an important contribution to the immediate landscape.

**Map:**

**Photo(s):**

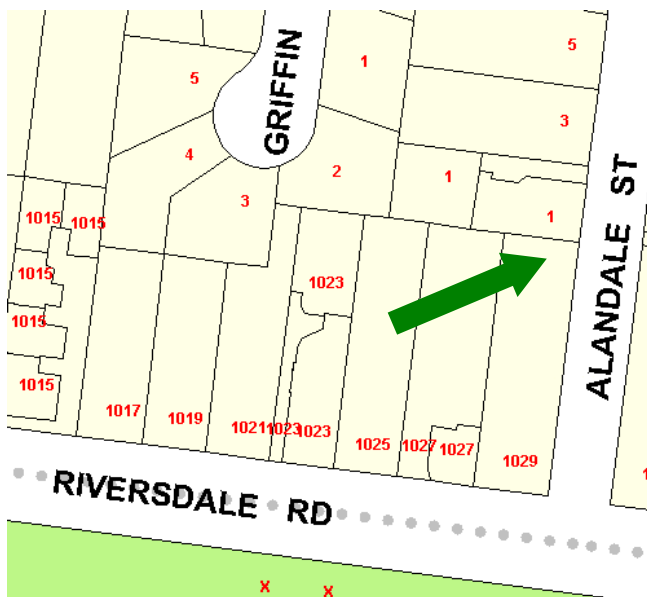

**CITY OF WHITEHORSE- STATEMENT OF TREE SIGNIFICANCE**

**Property Address:** 13 Sherwood Rd Surrey Hills

Melways Ref: 60-J1

Survey Dates: 24.3.02 / March – April 2004

Tree No.	1	2	3
<b>Tree Name</b>	Quercus robur English Oak		
<b>Tree Size</b>	Mature		
<b>Height</b>	16m		
<b>Spread</b>	16m		
<b>Significance*</b>	R		
<b>Age (years)</b>	30-60		
<b>Condition*</b>	E		
<b>Notes</b>	Location- Frontage  This tree is a good quality specimen		

\* Significance: N-National, S-State, R-Regional, L- Local

\* Condition: E- Excellent, G-Good, F-Fair, P-Poor, D-Dead

**Criteria for Significance (please refer page x)**

Historical significance		Rare/Localised distribution		Horticultural/Genetic Value		Particularly old
Curious growth form		Outstanding size		Outstanding Example of the Species		Unique environmental contribution
Unique Location/Context	✓	Aesthetic Value		Aboriginal Culture		

**Statement of Significance:**

The age and size of this tree provides an important contribution to the immediate landscape.

**Map:**



**Photo(s):**

