

GLOBAL FILTERS

- Severity description**
- Fatal accident
 - Other injury accident
 - Serious injury accident

- Road Class**
- Arterial / Freeway
 - Local roads

LGA
WHITEHORSE

Accidents by severity

Fatal accident	16
Serious injury accident	368
Other injury accident	959

Persons by Injury level

Fatality	16
Serious injury	408
Other injury	1,273
Not injured	1,836

Accidents by road class & severity

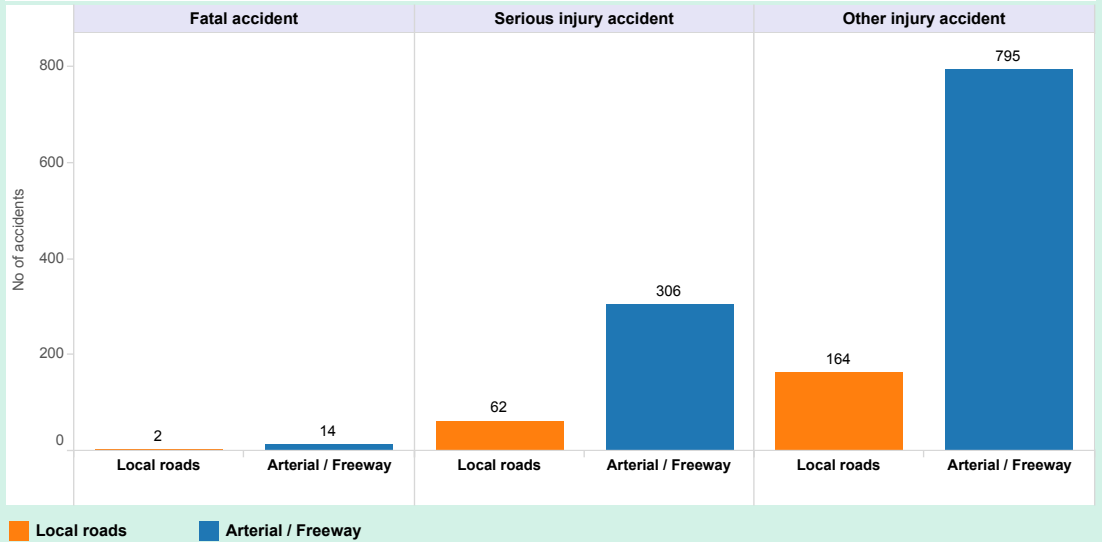

Persons by injury level and year

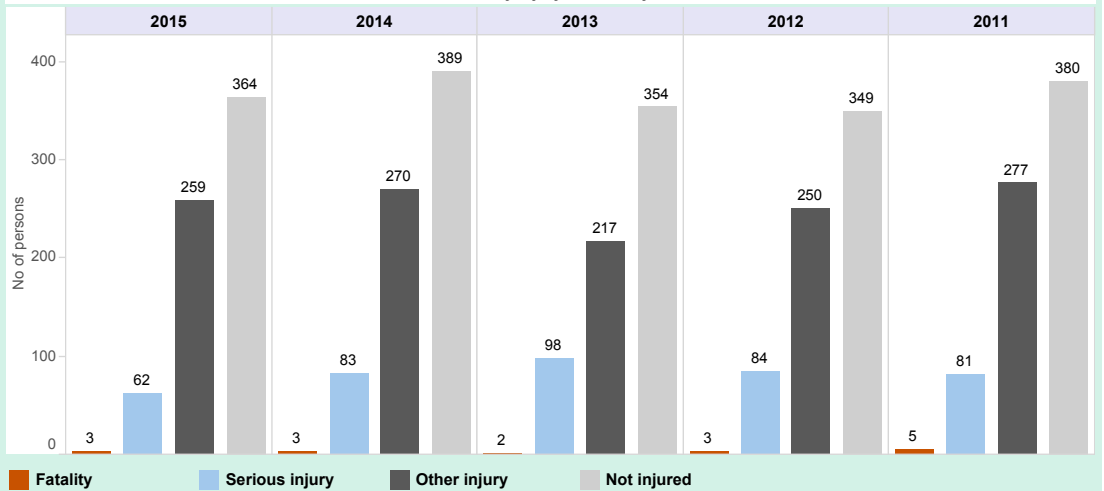

Accidents by severity and year

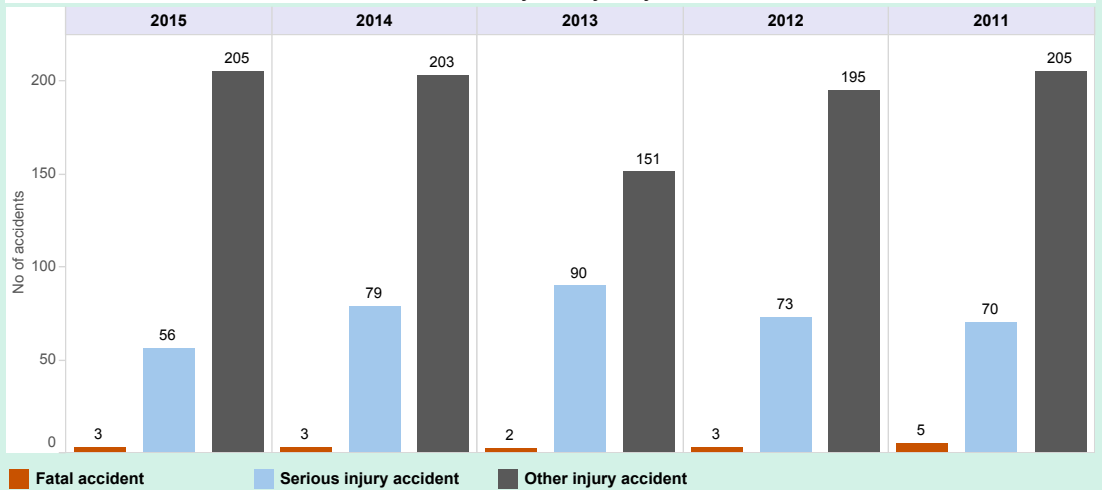

RESTRICTED FILTER

Road user type
All

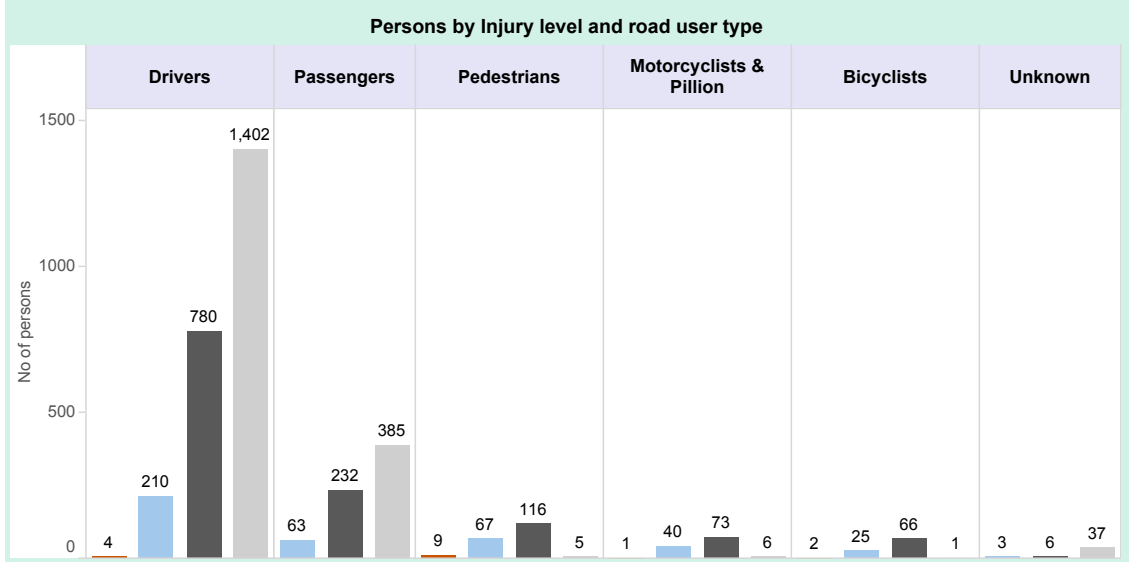
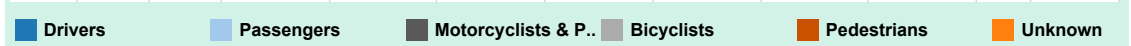
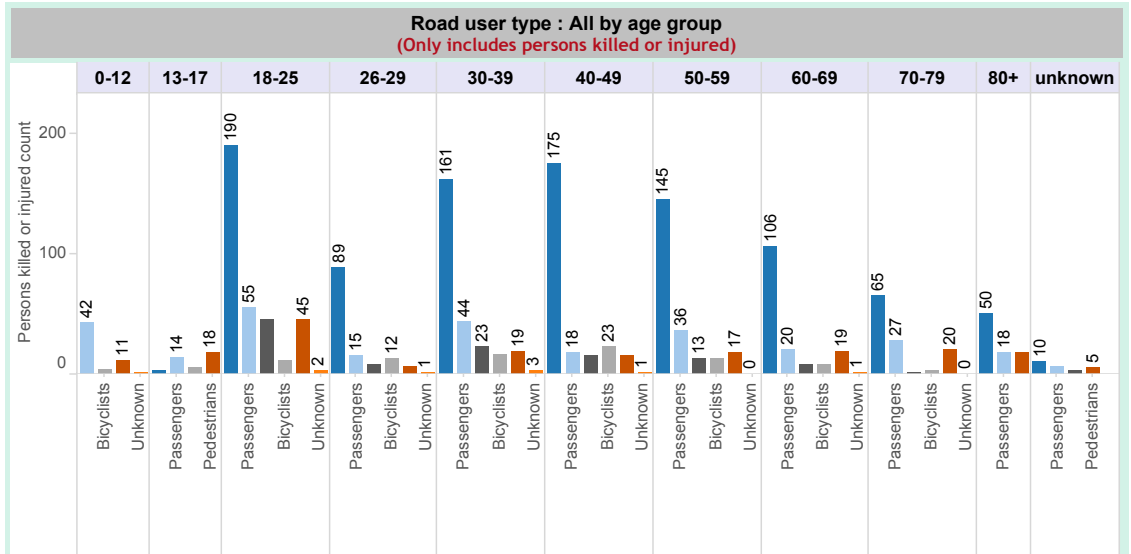

Road user type by % for selected LGA
(Only includes persons killed or injured)

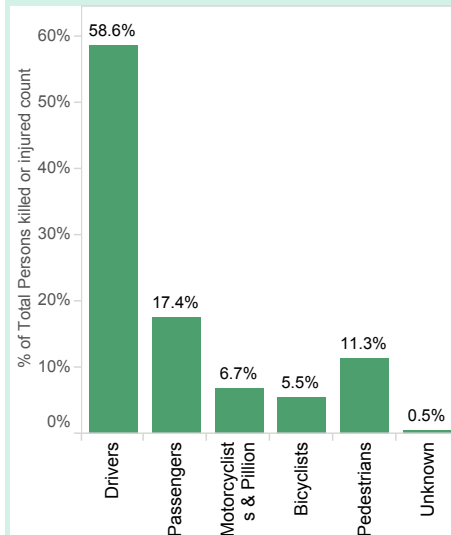

Road user type by % for Metro & Rural
(Only includes persons killed or injured)

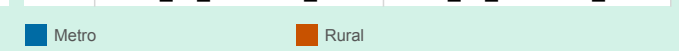
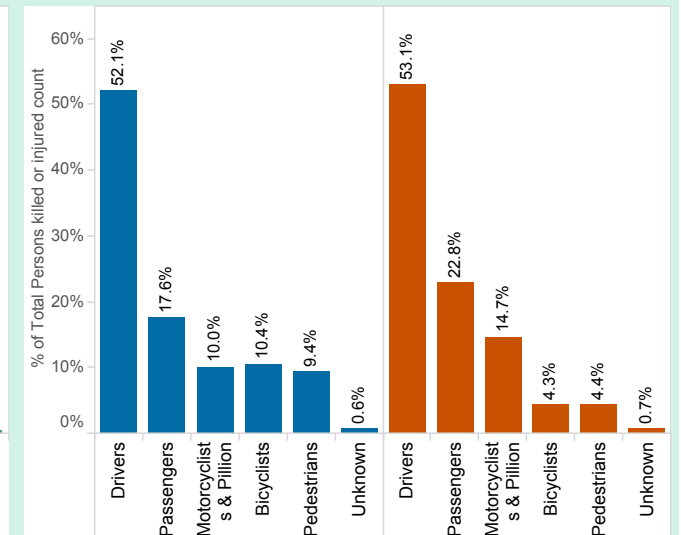

RESTRICTED FILTER

Accident category
All

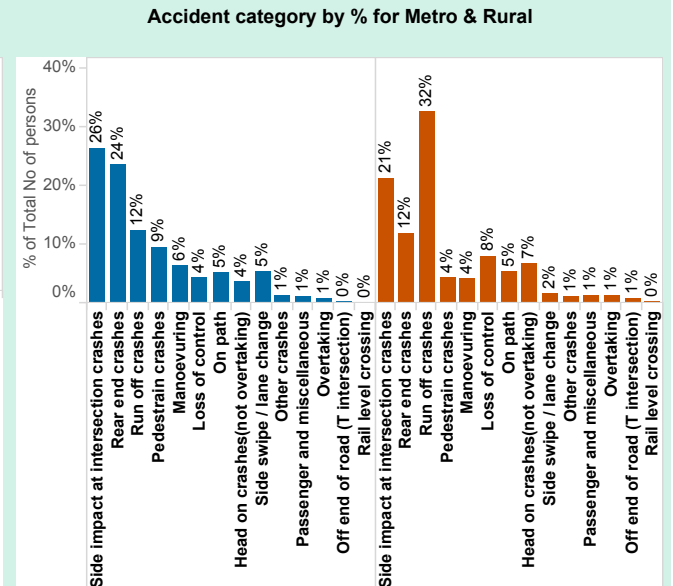
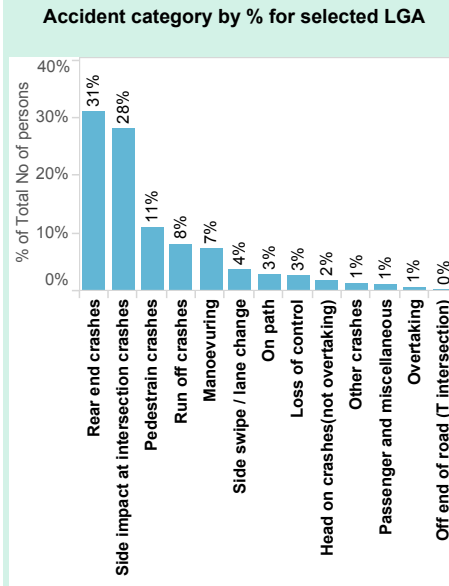
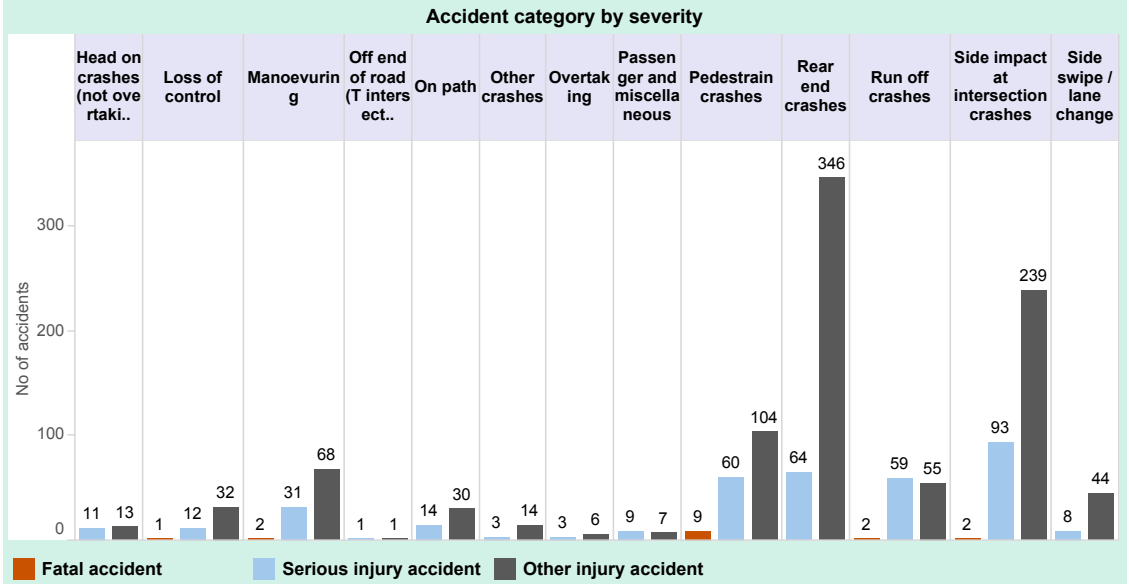
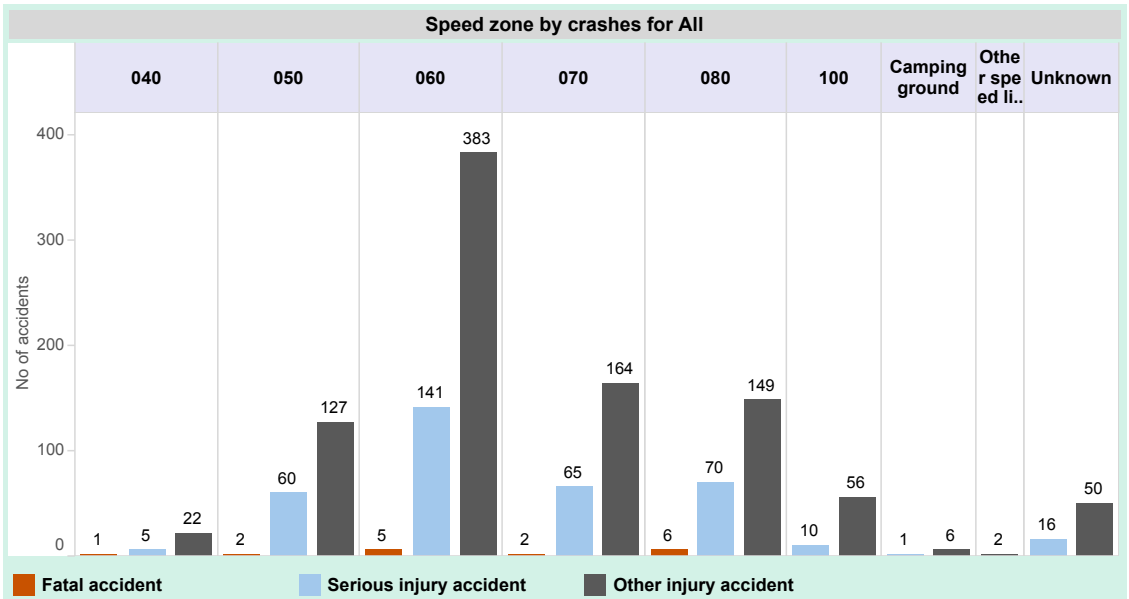

■ Metro ■ Rural

Regions
■ Metro
■ Rural

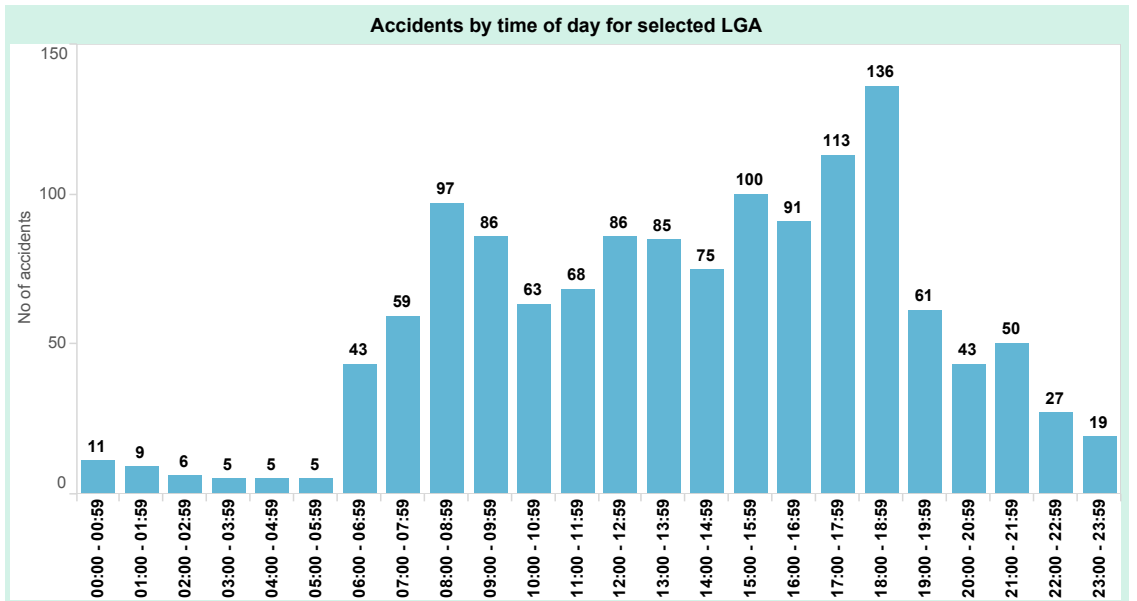

Accident % by day of the week for selected LGA

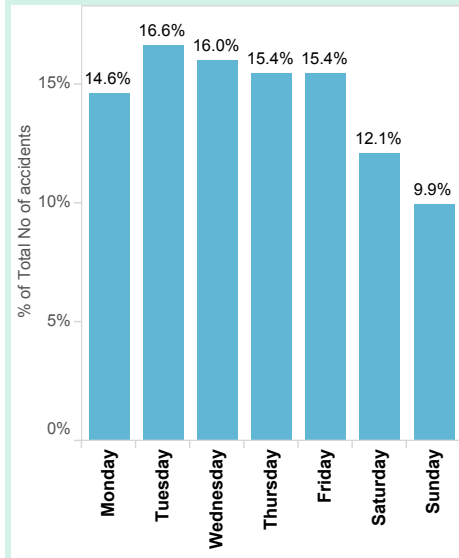

Accident % by day of the week for Metro & Rural

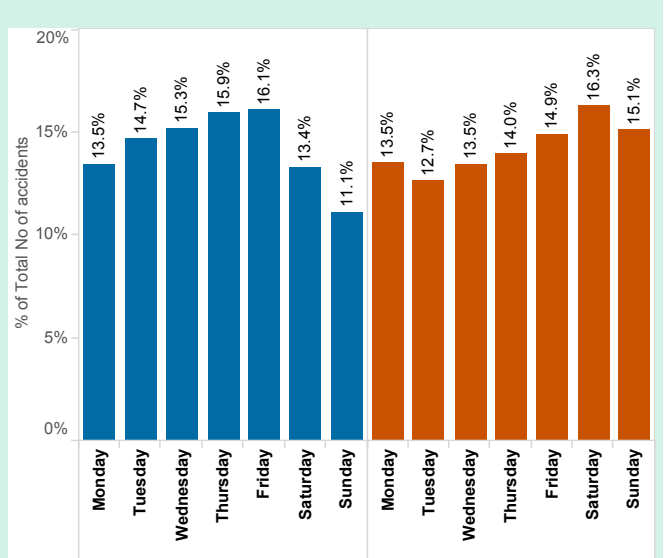

Accident % by year for selected LGA

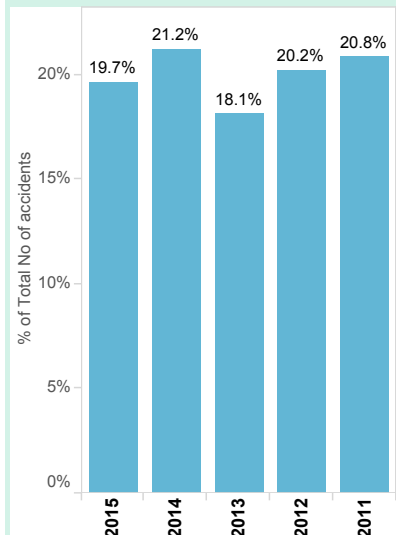

Accident % by year for Metro & Rural

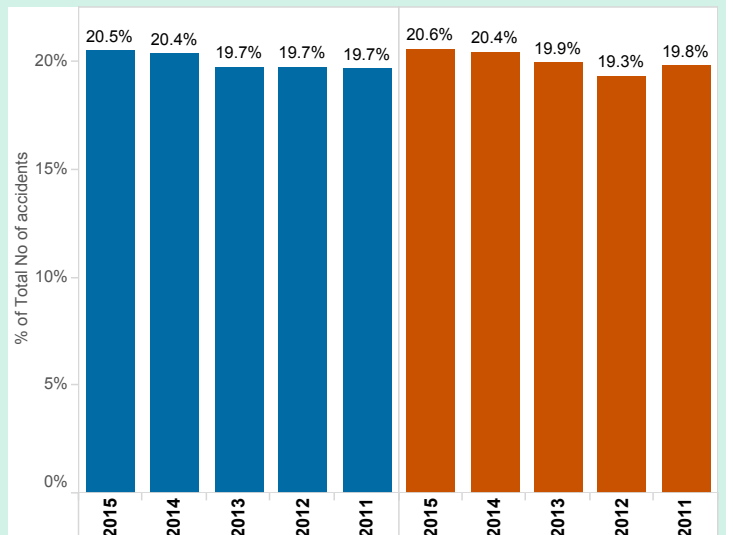

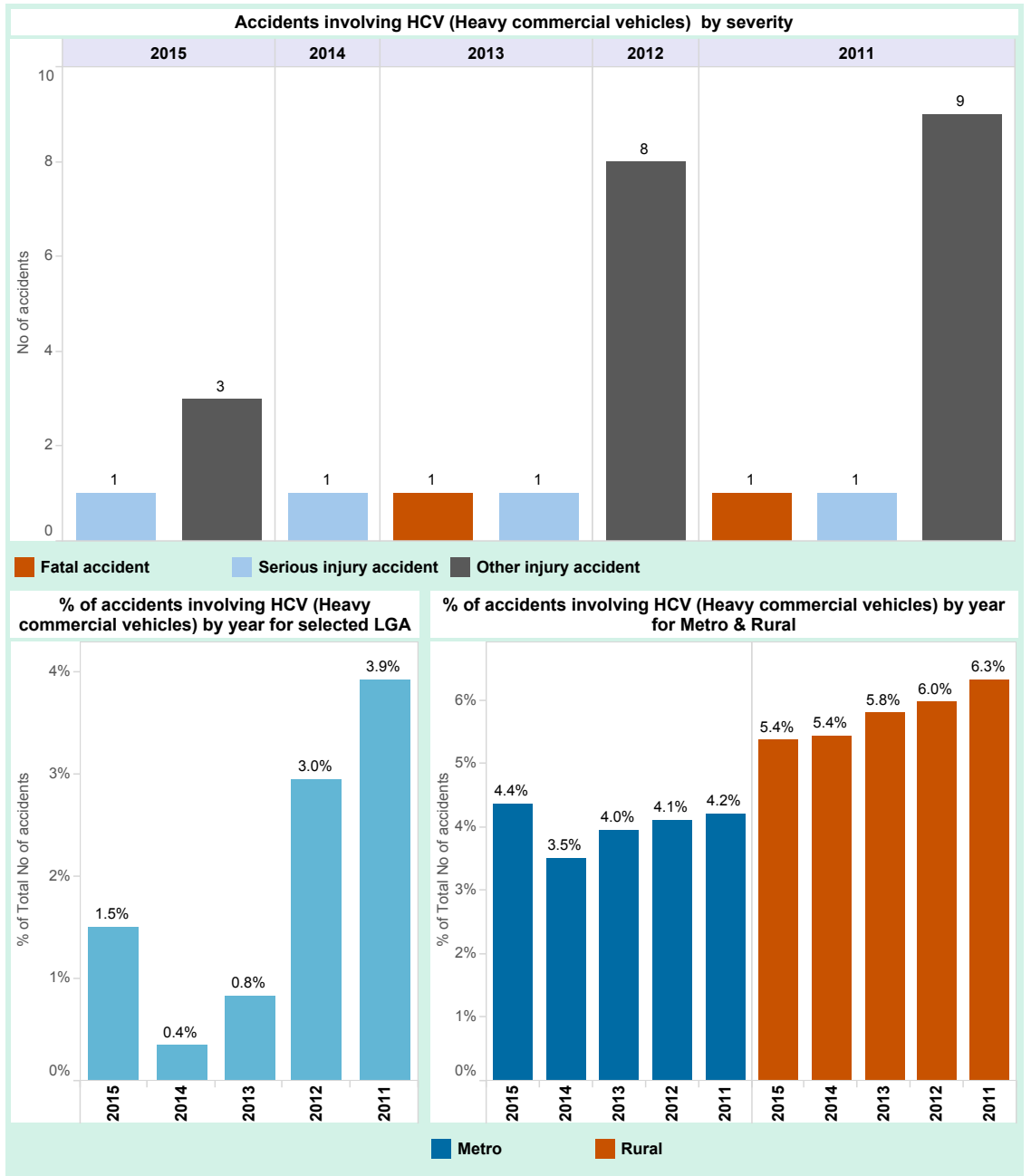

DEFINITIONS FOR CLASSIFYING ACCIDENTS

Pedestrian on foot in toy/pram	Vehicles from adjacent directions (intersections only)	Vehicles from opposing directions	Vehicles from same direction	Manoeuvring	Overtaking	On path	Off path on straight	Off path on curve	Passenger and miscellaneous
NEAR SIDE 100	CROSS TRAFFIC 110	HEAD ON (NOT OVERTAKING) 120	REAR END 130	U-TURN 140	HEAD ON (INCL. SIDE SWIPE) 150	PARKED 160	OFF CARRIAGEWAY TO LEFT 170	OFF CARRIAGEWAY RIGHT BEND 180	FELL FROM VEHICLE 190
EMERGING 101	RIGHT FAR 111	RIGHT THRU 121	LEFT REAR 131	U-TURN INTO FIXED OBJECT/PARKED VEHICLE 141	OUT OF CONTROL 151	DOUBLE PARKED 161	LEFT OFF CARRIAGEWAY INTO OBJECT/PARKED VEHICLE 171	OFF RIGHT BEND INTO OBJECT/PARKED VEHICLE 181	LOAD ON MOBILE STRUCK VEHICLE 191
FAR SIDE 102	LEFT FAR 112	LEFT THRU 122	RIGHT END 132	LEAVING PARKING 142	PULLING OUT 152	ACCIDENT OR BROKEN DOWN 162	OFF CARRIAGEWAY TO RIGHT 172	OFF CARRIAGEWAY LEFT BEND 182	STRUCK TRAIN 192
PLAYING, WORKING, ETC. STANDING ON CARRIAGEWAY 103	RIGHT NEAR 113	RIGHT LEFT 123	LANE SIDE SWIPE 133	ENTERING PARKING 143	CUTTING IN 153	VEHICLE DOOR 163	RIGHT OFF CARRIAGEWAY INTO OBJECT/PARKED VEHICLE 173	OFF LEFT BEND INTO OBJECT/PARKED VEHICLE 183	STRUCK RAILWAY CROSSING FURNITURE 193
WALKING WITH TRAFFIC 104	TWO RIGHT TURNING 114	RIGHT RIGHT 124	LANE CHANGE RIGHT (NOT OVERTAKING) 134	PARKING VEHICLES ONLY 144	PULLING OUT - REAR END 154	PERMANENT OBSTRUCTION ON CARRIAGEWAY 164	OUT OF CONTROL ON CARRIAGEWAY 174	OUT OF CONTROL ON CURVE 184	PARKED CAR RUN AWAY 194
FACING TRAFFIC 105	RIGHT/LEFT FAR 115	LEFT LEFT 125	LANE CHANGE LEFT 135	REVERSING 145	PULLING OUT - REAR END 155	TEMPORARY ROADWORKS 165	OFF END OF ROAD T INTERSECTION 175		
ON FOOTPATH/MEDIAN 106	LEFT NEAR 116	RIGHT TURN SIDE SWIPE 126	RIGHT TURN SIDE SWIPE 136	REVERSING INTO FIXED OBJECT/PARKED VEHICLE 146		STRUCK OBJECT ON CARRIAGEWAY 166			
OBSTACLE 107	RIGHT/LEFT NEAR 117	LEFT TURN SIDE SWIPE 127	LEFT TURN SIDE SWIPE 137	EMERGING FROM DRIVEWAY LANE 147		ANIMAL (NOT RIDDEN) 167			
STRUCK WHILE BOARDING OR ALIGHTING VEHICLE 108	TWO LEFT TURN 118	RIGHT TURN SIDE SWIPE 128	RIGHT TURN SIDE SWIPE 138	FROM FOOTWAY 148					DELIBERATE TREE ON CAR 198
OTHER PEDESTRIAN 109	OTHER ADJACENT 119	OTHER CROSSING 129	OTHER SAME DIRECTION 139	OTHER MANOEUVRING 149	OTHER OVERTAKING 159	OTHER ON PATH 169	OTHER STRAIGHT T 179	OTHER CURVE 189	UNKNOWN 199

1. DEFINITION FOR CLASSIFYING ACCIDENTS (DCA) SHOULD BE DETERMINED BY FIRST SELECTING A COLUMN USING THE TEXT ABOVE EACH COLUMN AND THEN BY DIAGRAMATIC SUB-DIVISION
2. THE SUB-DIVISION CHOSEN SHOULD DESCRIBE THE GENERAL MOVEMENT OF VEHICLES INVOLVED IN THE INITIAL EVENT. IT DOES NOT ASSIGN A CAUSE TO THE ACCIDENT
3. SUPPLEMENTARY CODES HAVE BEEN DEFINED FOR MOST SUB-DIVISION. THESE CODES GIVE FURTHER DETAIL OF THE INITIAL EVENT.
4. THE NUMBER 1, 2 IDENTIFY INDIVIDUAL VEHICLES INVOLVED WHEN THE DCA IS LINKED WITH OTHER VEHICLE/DRIVER INFORMATION.
5. THESE CODES WERE USED FOR 1987 ACCIDENTS AND REPLACE THE ROAD MOVEMENT (RUM) CODE.

DCA_CODE grouping

Head on crashes(not overtaking)	Loss of control	Manoeuvring	Off end of road (T intersection..)	On path	Other crashes	Overtaking	Passenger and miscell aneous	Pedestrian crashes	Rail level crossing	Rear end crashes	Run off crashes	Side impact at intersection crashes	Side swipe / lane change
120	174	140 148	175	160 169	112 139	150	190	100 108	192	130	151 183	110	133
	179	141 149		161	115 159	152	191	101 109	193	131	170	111	134
	184	142		162	117	153	194	102		132	171	113	135
	189	143		163	118	154	198	103			172	114	136
		144		164	119		199	104			173	116	137
		145		165	123			105			180	121	
		146		166	124			106			181	122	
		147		167	129			107			182		

Vehicle classification

Vehicle Type	Vehicle_type_description	
01	Car	Passenger vehicle
02	Station Wagon	Passenger vehicle
03	Taxi	Passenger vehicle
04	Utility	Passenger vehicle
05	Panel Van	Passenger vehicle
08	Bus/Coach	LCV
09	Mini Bus(9-13 seats)	LCV
10	Motor Cycle	Motorcycle
11	Moped	Motorcycle
12	Motor Scooter	Motorcycle
13	Bicycle	Bicycle
14	Horse (ridden or drawn)	Others

LGA classification for Metro / Rural

Metro	Rural
BANYULE	(FALLS CREEK)
BAW BAW	(LAKE MOUNTAIN)
BAYSIDE	(MOUNT BAW BAW)
BOROONDARA	(MOUNT BULLER)
BRIMBANK	(MOUNT HOTHAM)
CARDINIA	ALPINE
CASEY	ARARAT
DANDENONG	BALLARAT
DAREBIN	BASS COAST
FRANKSTON	BAW BAW
GLEN EIRA	BENALLA
HOBSONS BAY	BENDIGO
HUME	BULOKE
KINGSTON	CAMPASPE
KNOX	CENTRAL GOLDFIELDS
MANNINGHAM	COLAC OTWAY
MARIBYRNONG	CORANGAMITE
MAROONDAH	EAST GIPPSLAND
MELBOURNE	GANNAWARRA
MELTON	GEE LONG
MONASH	GLENELG
MOONEE VALLEY	GOLDEN PLAINS
MOORABOOL	HEPBURN
MORELAND	HINDMARSH
MOONINGTON PENINSULA	WODONGA
	YARRIAMIACK

15	Tram	Others
16	Train	Others
17	Other Vehicle	Others
18	Not Applicable	Others
19	Parked trailers	Others
20	Quad Bike	Others
27	Plant machinery and Agricultural equipment	Others
60	Prime Mover Only	HCV
61	Prime Mover - Single Trailer	HCV
62	Prime Mover B-Double	HCV
63	Prime Mover B-Triple	HCV
71	Light Commercial Vehicle (Rigid) <= 4.5 Tonnes GVM	LCV
72	Heavy Vehicle (Rigid) > 4.5 Tonnes	HCV
99	Not Known	Unknown

MORNINGTON PENINSULA
 NILLUMBIK
 PORT PHILLIP
 STONNINGTON
 WHITEHORSE
 WHITTLESEA
 WYNDHAM
 YARRA
 YARRA RANGES

BURKINHAM
 INDIGO
 LATROBE
 LODDON
 MACEDON RANGES
 MANSFIELD
 MILDURA
 MITCHELL
 MOIRA
 MOORABOOL
 MOUNT ALEXANDER
 MOUNT BULLER ALPINE RESOR
 MOYNE
 MURRINDINDI
 NORTHERN GRAMPPIANS
 PYRENEES
 QUEENSLIFFE
 SHEPPARTON
 SOUTH GIPPSLAND
 SOUTHERN GRAMPPIANS
 STRATHBOGIE
 SURF COAST
 SWAN HILL
 TOWONG
 WANGARATTA
 WARRNAMBOOL
 WELLINGTON
 WEST WIMMERA