



Significant Tree Statements

Mitcham

CITY OF WHITEHORSE- STATEMENT OF TREE SIGNIFICANCE

Property Address: 5 Amboina Avenue, Mitcham

Melways Ref: 49 A10

Surveyed: 12th April 2006 (AJ)

Tree No.	1	2	3
Tree Name	<i>Eucalyptus camaldulensis</i> Red Gum	<i>Corymbia citriodora</i> Lemon-scented Gum	
DBH	56 cm	44 cm	
Height	16 metres	15 metres	
Spread	13 metres	12 metres	
Significance*	L	L	
Age (years)	Mature	Mature	
Condition*	G	G	
Assets within 4 metres	Footpath	Driveway	
SULE	20-50 years	20-50 years	
Notes			

* Significance: N-National, S-State, R-Regional, L- Local

* Condition: E- Excellent, G-Good, F-Fair, P-Poor, D-Dead

Criteria for Significance:

	Historical significance		Rare/Localised distribution		Horticultural/Genetic Value		Particularly old
	Curious growth form		Outstanding size		Outstanding Example of the Species		Unique environmental contribution
	Unique Location/Context	*	Aesthetic Value		Aboriginal Culture	*	Good example of indigenous species

Statement of Significance:

Trees #1 & 2 are located on the front boundary of the property. They are both of good health and structure and contribute directly to the overall amenity and canopy cover of the area. Tree #1 has some minor deadwood throughout the canopy however this is typical and not considered a sign of decline. Both trees are worthy of inclusion within the Significant Tree Register.

Site Map:



Photo(s):



Trees #2 & 1

CITY OF WHITEHORSE- STATEMENT OF TREE SIGNIFICANCE

Property Address: 3 Aroona Avenue, Mitcham

Melways Ref: 49 A10

Surveyed: 2nd May 2006 (AJ)

Tree No.	1	2	3
Tree Name	<i>Corymbia citriodora</i> Lemon-scented Gum		
DBH	48 cm		
Height	18 metres		
Spread	14 metres		
Significance*	L		
Age (years)	Mature		
Condition*	G		
Assets within 4 metres	Footpath and driveway		
SULE	20-50 years		
Notes			

* Significance: N-National, S-State, R-Regional, L- Local

* Condition: E- Excellent, G-Good, F-Fair, P-Poor, D-Dead

Criteria for Significance:

	Historical significance		Rare/Localised distribution		Horticultural/Genetic Value		Particularly old
	Curious growth form		Outstanding size		Outstanding Example of the Species		Unique environmental contribution
	Unique Location/Context	*	Aesthetic Value		Aboriginal Culture		Good example of indigenous species

Statement of Significance:

Tree #1 is located at the front of the property. It is of good health and structure and has minimal defects associated with it. It has caused minor lifting of the footpath however the size and health of this tree outweigh the issues caused by roots to the footpath and justify occasional works to the footpath. This tree is worthy of inclusion.

Site Map:



Photo(s):



Tree #1

Photo(s):



Tree #1



Tree #2

CITY OF WHITEHORSE- STATEMENT OF TREE SIGNIFICANCE

Property Address: 48 Barkly Terrace, Mitcham

Melways Ref: 49 A9

Surveyed: 31st March 2006 (AJ)

Tree No.	1	2	3
Tree Name	<i>Corymbia maculata</i> Spotted Gum		
DBH	64 cm		
Height	19 metres		
Spread	10 metres		
Significance*	L		
Age (years)	Mature		
Condition*	G		
Assets within 4 metres	None		
SULE	20-50 years		
Notes			

* Significance: N-National, S-State, R-Regional, L- Local

* Condition: E- Excellent, G-Good, F-Fair, P-Poor, D-Dead

Criteria for Significance:

	Historical significance		Rare/Localised distribution		Horticultural/Genetic Value		Particularly old
	Curious growth form		Outstanding size		Outstanding Example of the Species		Unique environmental contribution
	Unique Location/Context	*	Aesthetic Value		Aboriginal Culture		Good example of indigenous species

Statement of Significance:

This tree is of good health and structure. It has a very full canopy and is well located. It is visible from surrounding streets and contributes to the amenity of the subject site and surrounding area. It is worthy of inclusion due to its size, health and contribution to the greater landscape.

Site Map:



Photo(s):



The Spotted Gum

CITY OF WHITEHORSE- STATEMENT OF TREE SIGNIFICANCE

Property Address: 9 Blossom Street, Mitcham

Melways Ref: 49 C11

Surveyed: 2nd May 2006 (AJ)

Tree No.	1	2	3
Tree Name	<i>Eucalyptus melliodora</i> Yellow Box		
DBH	74 cm		
Height	20 metres		
Spread	18 metres		
Significance*	L		
Age (years)	Mature		
Condition*	Good		
Assets within 4 metres	Garage		
SULE	20-50 years		
Notes			

- Significance: N-National, S-State, R-Regional, L- Local
- Condition: E- Excellent, G-Good, F-Fair, P-Poor, D-Dead

Criteria for Significance:

	Historical significance		Rare/Localised distribution		Horticultural/Genetic Value		Particularly old
	Curious growth form		Outstanding size		Outstanding Example of the Species		Unique environmental contribution
	Unique Location/Context	*	Aesthetic Value		Aboriginal Culture	*	Good example of indigenous species

Statement of Significance:

This tree is located in the rear of the property. It is of good health and structure and has no major defects associated with it. It is visible from the street and contributes to the overall streetscape and canopy cover. It is worthy of inclusion within the Significant Tree Register.

Site Map:



Photo(s):



Tree #1

CITY OF WHITEHORSE- STATEMENT OF TREE SIGNIFICANCE

Property Address: 14 Blossom Street, Mitcham

Melways Ref: 49 C11

Survey Dates: 5th April 2006

Tree No.	1	2	3
Tree Name	<i>Corymbia maculata</i> Spotted Gum		
DBH	46 cm		
Height	15 metres		
Spread	7 metres		
Significance*	L		
Age (years)	Mature		
Condition*	Good		
Assets within 4 metres	None		
SULE	20-50 years		
Notes			

* Significance: N-National, S-State, R-Regional, L- Local

* Condition: E- Excellent, G-Good, F-Fair, P-Poor, D-Dead

Criteria for Significance:

	Historical significance		Rare/Localised distribution		Horticultural/Genetic Value		Particularly old
	Curious growth form		Outstanding size		Outstanding Example of the Species		Unique environmental contribution
	Unique Location/Context	*	Aesthetic Value		Aboriginal Culture		Good example of indigenous species

Statement of Significance:

Tree #1 is a Spotted Gum located in the rear yard. It is of good health and reasonably good structure. It has two main leaders however the union appears sound with no indication of included bark. It is suitable for inclusion on the register.

Site Map:



Photo(s):



CITY OF WHITEHORSE- STATEMENT OF TREE SIGNIFICANCE

Property Address: 31 Blossom Street, Mitcham

Melways Ref: 49 C11

Surveyed: 1st August 2006 (AJ)

Tree No.	1	2	3
Tree Name	<i>Angophora floribunda</i> Rough-barked Apple		
DBH	63 cm		
Height	15 metres		
Spread	11 metres		
Significance*	L		
Age (years)	Mature		
Condition*	G		
Assets within 4 metres	None		
SULE	20-50 years		
Notes			

* Significance: N-National, S-State, R-Regional, L- Local

* Condition: E- Excellent, G-Good, F-Fair, P-Poor, D-Dead

Criteria for Significance:

Historical significance	*	Rare/Localised distribution	Horticultural/Genetic Value	Particularly old
Curious growth form		Outstanding size	Outstanding Example of the Species	Unique environmental contribution
Unique Location/Context	*	Aesthetic Value	Aboriginal Culture	Good example of indigenous species

Statement of Significance:

This tree is located in the rear yard. It is of good health and structure and is visible from Blossom Street. It is not a commonly seen species planted in suburban gardens and it contributes to the amenity of the wider landscape. It is worthy of inclusion within the Significant Tree Register.

Site map:

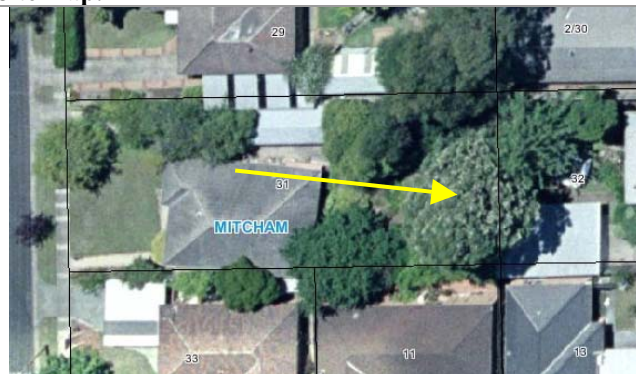

Photo(s):



Tree #1 (photo taken from Blossom Street)

CITY OF WHITEHORSE- STATEMENT OF TREE SIGNIFICANCE

Property Address: 38 Blossom Street, Mitcham

Melways Ref: 49 C11

Survey Dates: 2nd May 2006

Tree No.	1	2	3
Tree Name	<i>Eucalyptus melliodora</i> Yellow Box		
DBH	53+63+69 cm		
Height	22 metres		
Spread	16 metres		
Significance*	L		
Age (years)	Mature		
Condition*	Fair to good (Structural problems)		
Assets within 4 metres	None		
SULE	20-50 years		
Notes	Tree requires cabling and pruning		

* Significance: N-National, S-State, R-Regional, L- Local

* Condition: E- Excellent, G-Good, F-Fair, P-Poor, D-Dead

Criteria for Significance:

	Historical significance		Rare/Localised distribution		Horticultural/Genetic Value	*	Particularly old
	Curious growth form	*	Outstanding size		Outstanding Example of the Species		Unique environmental contribution
	Unique Location/Context	*	Aesthetic Value		Aboriginal Culture		Good example of indigenous species

Statement of Significance:

This tree is located in the rear yard of the property. It is a remnant, indigenous tree. It is very tall and visible from surrounding areas. This tree dominates the area. It is of good health but has three main stems. The union between two of these is fairly open and is reasonably sound. The union between the other two main stems is tight, with some included bark present. The remainder of the form of this tree is good. The weak union at the base could be managed and supported through a steel cable system in the canopy and weight reduction pruning. This type of work is justifiable for this tree due to its size, health and remnant significance. This tree would be suitable for inclusion within the Register if it is properly managed.

Site Map:



Photo(s):



Tree #1 (Photo taken from Kilnine Ave)



Tree #1 – arrows indicate possible location of steel cabling



Base of tree – arrow indicates unions requiring support

CITY OF WHITEHORSE- STATEMENT OF TREE SIGNIFICANCE

Property Address: 2 Bullen Avenue, Mitcham

Melways Ref: 48 K11

Surveyed: 30th August 2006 (AJ)

Tree No.	1	2	3
Tree Name	<i>Corymbia citriodora</i> Lemon-scented Gum		
DBH	59 cm		
Height	15 metres		
Spread	14 metres		
Significance*	L		
Age (years)	Mature		
Condition*	G		
Assets within 4 metres	None		
SULE	20-50 years		
Notes			

* Significance: N-National, S-State, R-Regional, L- Local

* Condition: E- Excellent, G-Good, F-Fair, P-Poor, D-Dead

Criteria for Significance:

	Historical significance		Rare/Localised distribution		Horticultural/Genetic Value		Particularly old
	Curious growth form		Outstanding size		Outstanding Example of the Species		Unique environmental contribution
	Unique Location/Context	*	Aesthetic Value		Aboriginal Culture		Good example of indigenous species

Statement of Significance:

This tree is located in the rear of the property. It is of good health, structure and form and contributes to the amenity of the surrounding area – it is visible from Bullen Avenue. It is well located and could grow in this location for some time. It should be included within the Significant Tree Register.

Site map:



Photo(s):



The Lemon-scented Gum

CITY OF WHITEHORSE- STATEMENT OF TREE SIGNIFICANCE

Property Address: 8 Bullen Avenue, Mitcham

Melways Ref: 48 K11

Surveyed: 12th April 2006 (AJ)

Tree No.	1	2	3
Tree Name	<i>Eucalyptus rubida</i> Candlebark		
DBH	90 cm		
Height	20 metres		
Spread	16 metres		
Significance*	L		
Age (years)	Mature		
Condition*	G		
Assets within 4 metres	None		
SULE	20-50 years		
Notes			

* Significance: N-National, S-State, R-Regional, L- Local

* Condition: E- Excellent, G-Good, F-Fair, P-Poor, D-Dead

Criteria for Significance:

Historical significance		Rare/Localised distribution		Horticultural/Genetic Value		Particularly old
Curious growth form		Outstanding size		Outstanding Example of the Species		Unique environmental contribution
Unique Location/Context	*	Aesthetic Value		Aboriginal Culture	*	Good example of indigenous species

Statement of Significance:

This tree is of good health and structure. It has some deadwood through the canopy however this is considered typical and not a sign of decline. It contributes to the overall landscape and canopy cover of the area and is worthy of inclusion within the Significant Tree Register.

Site Map:



Photo(s):



The Candlebark

CITY OF WHITEHORSE- STATEMENT OF TREE SIGNIFICANCE

Property Address: 20 Burnett Street, Mitcham

Melways Ref: 49 A8

Surveyed: 24th August 2006 (AJ)

Tree No.	1	2	3
Tree Name	<i>Corymbia citriodora</i> Lemon-scented Gum		
DBH	70 cm		
Height	17 metres		
Spread	14 metres		
Significance*	L		
Age (years)	Mature		
Condition*	G		
Assets within 4 metres	Footpath		
SULE	20-50 years		
Notes			

* Significance: N-National, S-State, R-Regional, L- Local

* Condition: E- Excellent, G-Good, F-Fair, P-Poor, D-Dead

Criteria for Significance:

	Historical significance		Rare/Localised distribution		Horticultural/Genetic Value		Particularly old
	Curious growth form	*	Outstanding size		Outstanding Example of the Species		Unique environmental contribution
	Unique Location/Context	*	Aesthetic Value		Aboriginal Culture		Good example of indigenous species

Statement of Significance:

The Lemon-scented Gum is a very large tree. It is of good health and structure and has been cabled to reduce the likelihood of large limb failure. It has caused some damage to a small retaining wall and minor lifting of the footpath; however it should be included on the register due to its size, health and impact on the wider landscape.

Site map:



Photo(s):



The Lemon-scented Gum

CITY OF WHITEHORSE- STATEMENT OF TREE SIGNIFICANCE

Property Address: 22 Burnett Street Mitcham

Melways Ref: 49 A8

Surveyed: 8th March 2006 (AJ)

Tree No.	1	2	3
Tree Name	<i>Corymbia maculata</i> Spotted Gum	<i>Eucalyptus viminalis</i> Manna Gum	
DBH	60 cm	63 cm	
Height	19 metres	17 metres	
Spread	13 metres	10 metres	
Significance*	L	L	
Age (years)	Mature	Mature	
Condition*	G	G	
Assets within 4 metres	None	None	
SULE	20-50 years	20-50 years	
Notes			

* Significance: N-National, S-State, R-Regional, L- Local

* Condition: E- Excellent, G-Good, F-Fair, P-Poor, D-Dead

Criteria for Significance:

Historical significance		Rare/Localised distribution		Horticultural/Genetic Value		Particularly old
Curious growth form		Outstanding size		Outstanding Example of the Species		Unique environmental contribution
Unique Location/Context	*	Aesthetic Value		Aboriginal Culture		Good example of indigenous species

Statement of Significance:

Both trees #1 & 2 are of high significance. They are of good health and structure and contribute directly to the streetscape of Burnett Street. Tree #2 has had a large limb removed near the base. There is minor decay associated with this however this does not appear extensive and has not affected the health of the tree. Both trees are worthy of inclusion due to their health, size and contribution to the overall landscape of the area.

Site Map:



Photo(s):



Tree #1



Tree #2

CITY OF WHITEHORSE- STATEMENT OF TREE SIGNIFICANCE

Property Address: 28 Burnett Street, Mitcham

Melways Ref: 49 A8

Surveyed: 8th March 2006 (AJ)

Tree No.	1	2	3
Tree Name	<i>Quercus palustris</i> Pin Oak		
DBH	47 cm		
Height	14 metres		
Spread	12 metres		
Significance*	L		
Age (years)	Mature		
Condition*	G		
Assets within 4 metres	None		
SULE	20-50 years		
Notes			

* Significance: N-National, S-State, R-Regional, L- Local

* Condition: E- Excellent, G-Good, F-Fair, P-Poor, D-Dead

Criteria for Significance:

	Historical significance		Rare/Localised distribution		Horticultural/Genetic Value		Particularly old
	Curious growth form		Outstanding size		Outstanding Example of the Species		Unique environmental contribution
	Unique Location/Context	*	Aesthetic Value		Aboriginal Culture		Good example of indigenous species

Statement of Significance:

Tree #1 is located in the rear yard of Unit 1. It is of good health and structure. It has one over-extended limb that grows towards the street; this could be managed through pruning. It contributes to the streetscape of Burnett Street where Pin Oaks are also dominant as street trees. This tree is worthy of inclusion.

Site Map:



Photo(s):



Tree #1

CITY OF WHITEHORSE- STATEMENT OF TREE SIGNIFICANCE

Property Address: 32-34 Burnett Street, Mitcham

Melways Ref: 49 A8

Surveyed: 8th March 2006 (AJ)

Tree No.	1	2	3
Tree Name	<i>Angophora costata</i> Smooth Barked Apple	<i>Eucalyptus melliodora</i> Yellow Box	
DBH	51+29 cm	70 cm	
Height	16 metres	18 metres	
Spread	15 metres	13 metres	
Significance*	L	L	
Age (years)	Mature	Mature	
Condition*	G	G	
Assets within 4 metres	None	None	
SULE	20-50 years	20-50 years	
Notes			

* Significance: N-National, S-State, R-Regional, L- Local

* Condition: E- Excellent, G-Good, F-Fair, P-Poor, D-Dead

Criteria for Significance:

	Historical significance		Rare/Localised distribution		Horticultural/Genetic Value		Particularly old
	Curious growth form		Outstanding size		Outstanding Example of the Species		Unique environmental contribution
	Unique Location/Context	*	Aesthetic Value		Aboriginal Culture	*	Good example of indigenous species

Statement of Significance:

This site has been recently developed and there are only two trees left for assessment. Tree #1 is a Smooth Barked Apple; it is of good health and structure and appears to have coped with the impact of the development. Tree #2 is located at the front of the property. It is of good structure and fairly good health. It has been pruned for clearance over the development. There is some deadwood present in the canopy but this is typical for this species.

Both trees #1 & 2 are worthy of inclusion due to their contribution to the overall landscape and amenity value.

Site Map:

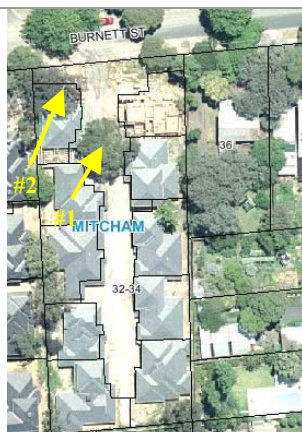

Photo(s):



Tree #1



Tree #2

CITY OF WHITEHORSE- STATEMENT OF TREE SIGNIFICANCE

Property Address: 4 Buxton Street, Mitcham

Melways Ref: 49 C9

Surveyed: 30th August 2006 (AJ)

Tree No.	1	2	3
Tree Name	<i>Quercus robur</i> English Oak		
DBH	61 cm		
Height	9 metres		
Spread	14 metres		
Significance*	L		
Age (years)	Mature		
Condition*	G		
Assets within 4 metres	Footpath		
SULE	20-50 years		
Notes			

* Significance: N-National, S-State, R-Regional, L- Local

* Condition: E- Excellent, G-Good, F-Fair, P-Poor, D-Dead

Criteria for Significance:

	Historical significance		Rare/Localised distribution		Horticultural/Genetic Value		Particularly old
	Curious growth form		Outstanding size		Outstanding Example of the Species		Unique environmental contribution
	Unique Location/Context	*	Aesthetic Value		Aboriginal Culture		Good example of indigenous species

Statement of Significance:

This tree is located at the front of the property. It is of good health and structure. It has a wide canopy spread and a good thick canopy. It is not that large a tree but due to its health and good location it is suitable for inclusion within the Significant Tree Register.

Site map:



Photo(s):



The English Oak

CITY OF WHITEHORSE- STATEMENT OF TREE SIGNIFICANCE

Property Address: 10 Chasta Crescent, Mitcham

Melways Ref: 49 B11

Surveyed: 18th April 2006 (AJ)

Tree No.	1	2	3	4	5
Tree Name	<i>Corymbia citriodora</i> Lemon-Scented Gum (trees #1-5)				
DBH	42 cm	36 cm	35 cm	58 cm	22 cm
Height	15 metres	14 metres	15 metres	14 metres	12 metres
Spread	14 metres	11 metres	11 metres	13 metres	6 metres
Significance*	L	L	L	L	L
Age (years)	Mature	Mature	Mature	Mature	Semi-mature
Condition*	G	G	G	G	G
Assets within 4 metres	None	None	None	None	None
SULE	20-50 years	20-50 years	20-50 years	20-50 years	20-50 years
Notes					

* Significance: N-National, S-State, R-Regional, L- Local

* Condition: E- Excellent, G-Good, F-Fair, P-Poor, D-Dead

Criteria for Significance:

	Historical significance		Rare/Localised distribution		Horticultural/Genetic Value		Particularly old
	Curious growth form		Outstanding size		Outstanding Example of the Species	*	Unique environmental contribution
	Unique Location/Context	*	Aesthetic Value		Aboriginal Culture		Good example of indigenous species

Statement of Significance:

There are five Lemon-scented Gums located at the front of this property. They are all of good health and structure. They overhang the dwelling slightly but this could be satisfactorily managed through pruning. They are of significance due to their impact on the landscape as a group of trees and are worthy of inclusion.

Site Map:



Photo(s):



Tree #1



Tree #2



Tree #3



Trees #4 & 5

CITY OF WHITEHORSE- STATEMENT OF TREE SIGNIFICANCE

Property Address: 1 Cherry Court, Mitcham

Melways Ref: 48 K8

Surveyed: 8th March 2006 (AJ)

Tree No.	1	2	3
Tree Name	<i>Eucalyptus melliodora</i> Yellow Box		
DBH	71+35 cm		
Height	20 metres		
Spread	15 metres		
Significance*	L		
Age (years)	Mature		
Condition*	G		
Assets within 4 metres	Roadway		
SULE	20-50 years		
Notes			

* Significance: N-National, S-State, R-Regional, L- Local

* Condition: E- Excellent, G-Good, F-Fair, P-Poor, D-Dead

Criteria for Significance:

Historical significance	Rare/Localised distribution	Horticultural/Genetic Value	Particularly old
Curious growth form	Outstanding size	Outstanding Example of the Species	Unique environmental contribution
Unique Location/Context	Aesthetic Value	Aboriginal Culture	* Good example of indigenous species

Statement of Significance:

This is a large significant Yellow Box. It is located towards the front of the property and is worthy of inclusion due to its height and contribution to the amenity of the area and habitat value. It has a very full canopy and very few structural faults associated with it. It is the largest indigenous tree present within this immediate area.

Site Map:



Photo(s):



Tree #1

CITY OF WHITEHORSE- STATEMENT OF TREE SIGNIFICANCE

Property Address: 2 Cherry Court, Mitcham

Melways Ref: 48 K8

Surveyed: 24th August 2006 (AJ)

Tree No.	1	2	3	
Tree Name	<i>Eucalyptus radiata</i> Narrow-leaved Peppermint	<i>Eucalyptus radiata</i> Narrow-leaved Peppermint	<i>Eucalyptus cephalocarpa</i> Silver Stringybark	
DBH	53 cm	49 cm	80 cm	
Height	18 metres	18 metres	18 metres	
Spread	12 metres	12 metres	15 metres	
Significance*	L	L	L	
Age (years)	Mature	Mature	Mature	
Condition*	G	G	G	
Assets within 4 metres	None	None	None	
SULE	20-50 years	20-50 years	20-50 years	
Notes				

* Significance: N-National, S-State, R-Regional, L- Local

* Condition: E- Excellent, G-Good, F-Fair, P-Poor, D-Dead

Criteria for Significance:

	Historical significance		Rare/Localised distribution		Horticultural/Genetic Value		Particularly old
	Curious growth form		Outstanding size		Outstanding Example of the Species	*	Unique environmental contribution
	Unique Location/Context	*	Aesthetic Value		Aboriginal Culture		Good example of indigenous species

Statement of Significance:

These trees are all located in the rear of the site. They are all of reasonably good health and structure. They are significant as a group of trees for their contribution to the amenity and canopy cover of this area.

Site map:



Photo(s):

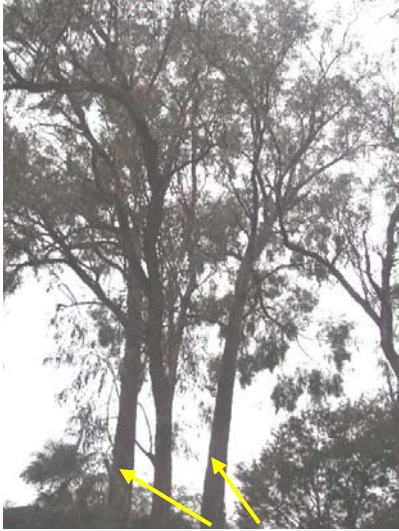

Trees #1 & 2



Canopy cover seen from Cherry Court

CITY OF WHITEHORSE- STATEMENT OF TREE SIGNIFICANCE

Property Address: 4 Cherry Court, Mitcham

Melways Ref: 49 A8

Survey Dates: 8th March 2006

Tree No.	1	2	3
Tree Name	<i>Corymbia maculata</i> Spotted Gum		
DBH	65 cm		
Height	22 metres		
Spread	13 metres		
Significance*	L		
Age (years)	Mature		
Condition*	G		
Assets within 4 metres	Driveway		
SULE	20-50 years		
Notes			

* Significance: N-National, S-State, R-Regional, L- Local

* Condition: E- Excellent, G-Good, F-Fair, P-Poor, D-Dead

Criteria for Significance:

	Historical significance		Rare/Localised distribution		Horticultural/Genetic Value		Particularly old
	Curious growth form		Outstanding size		Outstanding Example of the Species		Unique environmental contribution
	Unique Location/Context	*	Aesthetic Value		Aboriginal Culture		Good example of indigenous species

Statement of Significance:

This tree is significant as it is visible from surrounding streets and has very good structure and health. It is a good example of its species. It is located close to the driveway and has caused lifting of the driveway in areas by approximately 40mm. The size of this tree justifies its inclusion within the Significant Tree Register.

Site Map:



Photo(s):



Tree #1

CITY OF WHITEHORSE- STATEMENT OF TREE SIGNIFICANCE

Property Address: 4 Churinga Avenue, Mitcham

Melways Ref: 49 B12

Surveyed: 6th April 2006 (AJ)

Tree No.	1	2	3
Tree Name	<i>Eucalyptus melliodora</i> Yellow Box		
DBH	55 + 50 cm		
Height	20 metres		
Spread	13 metres		
Significance*	L		
Age (years)	Mature		
Condition*	Fair to good		
Assets within 4 metres	Shed		
SULE	20-50 years		
Notes			

* Significance: N-National, S-State, R-Regional, L- Local

* Condition: E- Excellent, G-Good, F-Fair, P-Poor, D-Dead

Criteria for Significance:

	Historical significance		Rare/Localised distribution		Horticultural/Genetic Value		Particularly old
	Curious growth form		Outstanding size		Outstanding Example of the Species		Unique environmental contribution
	Unique Location/Context	*	Aesthetic Value		Aboriginal Culture		Good example of indigenous species

Statement of Significance:

This tree is located in the rear of the property. It is of good health and fairly good structure. It has two main leaders that originate from ground level. The union appeared sound and there was no flaring or included bark present. This tree is visible from Churinga Avenue and contributes to the overall landscape and canopy cover. It is worthy of inclusion.

Site Map:



Photo(s):



Tree #1



Tree #1

CITY OF WHITEHORSE- STATEMENT OF TREE SIGNIFICANCE

Property Address: 5 Churinga Avenue, Mitcham

Melways Ref: 49 B12

Surveyed: 6th April 2006 (AJ)

Tree No.	1	2	3
Tree Name	<i>Eucalyptus cladocalyx</i> Sugar Gum	<i>Eucalyptus cinerea</i> Argyle Apple	
DBH	89 cm	75 cm	
Height	23 metres	14 metres	
Spread	19 metres	8 metres	
Significance*	L	L	
Age (years)	Mature	Mature	
Condition*	Good	Fair to good	
Assets within 4 metres	Footpath	No	
SULE	20-50 years	20-50 years	
Notes	Vacant site	Vacant site	

* Significance: N-National, S-State, R-Regional, L- Local

* Condition: E- Excellent, G-Good, F-Fair, P-Poor, D-Dead

Criteria for Significance:

	Historical significance		Rare/Localised distribution		Horticultural/Genetic Value		Particularly old
	Curious growth form	*	Outstanding size		Outstanding Example of the Species		Unique environmental contribution
	Unique Location/Context	*	Aesthetic Value		Aboriginal Culture		Good example of indigenous species

Statement of Significance:

Tree #1 is a very large Sugar Gum. It is of high significance due to its large size and direct contribution to the streetscape. It has minor wounding at some branch junctions. This appears to be only on the bark and the main stem is sound. Sugar Gums are able to cope with some decay within the main stem and scaffolds. Tree #2 is also very large for its species. It has some twisted limbs through the canopy however this is a fairly typical form for this species. Both trees are worthy of inclusion due to their large size and contribution to the overall landscape and streetscape.

Site Map:



Photo(s):

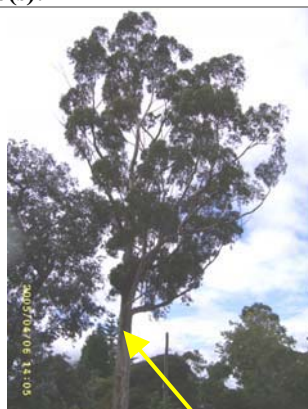

Tree #1



Tree #2

CITY OF WHITEHORSE- STATEMENT OF TREE SIGNIFICANCE

Property Address: 8 Churinga Avenue, Mitcham

Melways Ref: 49 B12

Surveyed: 11th August 2006 (AJ)

Tree No.	1	2	3
Tree Name	<i>Eucalyptus melliodora</i> Yellow Box	<i>Eucalyptus melliodora</i> Yellow Box	
DBH	44+38 cm	37+46 cm	
Height	14 metres	16 metres	
Spread	15 metres	14 metres	
Significance*	L	L	
Age (years)	Mature	Mature	
Condition*	G	G	
Assets within 4 metres	None	Tap	
SULE	20-50 years	20-50 years	
Notes			

* Significance: N-National, S-State, R-Regional, L- Local

* Condition: E- Excellent, G-Good, F-Fair, P-Poor, D-Dead

Criteria for Significance:

	Historical significance		Rare/Localised distribution		Horticultural/Genetic Value		Particularly old
	Curious growth form		Outstanding size		Outstanding Example of the Species		Unique environmental contribution
	Unique Location/Context	*	Aesthetic Value		Aboriginal Culture	*	Good example of indigenous species

Statement of Significance:

Both trees #1 & 2 are of good health. They both have two main leaders however the unions on each were open and appeared sound. They are both indigenous and contribute to the amenity, canopy cover and habitat of the area and are worthy of inclusion within the Significant Tree Register.

Site map:



Photo(s):



Tree #1



Tree #2

CITY OF WHITEHORSE- STATEMENT OF TREE SIGNIFICANCE

Property Address: 11 Churinga Avenue, Mitcham

Melways Ref: 49 B12

Surveyed: N/A

Tree No.	1	2	3
Tree Name	<i>Eucalyptus</i> sp.		
DBH			
Height	20m		
Spread	10m		
Significance*	L		
Age (years)			
Condition*			
Assets within 4 metres			
SULE			
Notes			

* Significance: N-National, S-State, R-Regional, L- Local

* Condition: E- Excellent, G-Good, F-Fair, P-Poor, D-Dead

Criteria for Significance:

Historical significance		Rare/Localised distribution		Horticultural/Genetic Value		Particularly old
Curious growth form	*	Outstanding size		Outstanding Example of the Species		Unique environmental contribution
Unique Location/Context	*	Aesthetic Value		Aboriginal Culture		Good example of indigenous species

Statement of Significance:

This tree is a large Eucalypt that dominates the rear yard of the property and is visible from surrounding streets contributing to the overall landscape and amenity of the area.

Map:



Photo(s):

CITY OF WHITEHORSE- STATEMENT OF TREE SIGNIFICANCE

Property Address: 18 Churinga Avenue, Mitcham

Melways Ref: 49 B12

Surveyed: 30th August 2006 (AJ)

Tree No.	1	2	3
Tree Name	<i>Eucalyptus cladocalyx</i> Sugar Gum	<i>Eucalyptus cladocalyx</i> Sugar Gum	
DBH	85 cm	72 cm	
Height	24 metres	20 metres	
Spread	19 metres	15 metres	
Significance*	L	L	
Age (years)	Mature	Mature	
Condition*	G	G	
Assets within 4 metres	Dwelling @ 4 metres	None	
SULE	20-50 years	20-50 years	
Notes			

* Significance: N-National, S-State, R-Regional, L- Local

* Condition: E- Excellent, G-Good, F-Fair, P-Poor, D-Dead

Criteria for Significance:

	Historical significance		Rare/Localised distribution		Horticultural/Genetic Value		Particularly old
	Curious growth form	*	Outstanding size	*	Outstanding Example of the Species		Unique environmental contribution
	Unique Location/Context	*	Aesthetic Value		Aboriginal Culture		Good example of indigenous species

Statement of Significance:

These two trees are located in the rear of the property. They are both of good health and structure and significant size. They contribute to the canopy cover and amenity of the wider landscape and are both suitable for inclusion within the Significant Tree Study. Note: two Yellow Box in rear yard not suitable for inclusion.

Site map:



Photo(s):



Tree #1



Tree #2



Trees #2 & 1

CITY OF WHITEHORSE- STATEMENT OF TREE SIGNIFICANCE

Property Address: 26 Churinga Avenue, Vermont

Melways Ref: 49 C12

Surveyed: 30th August 2006 (AJ)

Tree No.	1	2	3
Tree Name	<i>Eucalyptus melliodora</i> Yellow Box	<i>Eucalyptus melliodora</i> Yellow Box	
DBH	~45cm	~45 cm	
Height	16 metres	20 metres	
Spread	12 metres	12 metres	
Significance*	L	L	
Age (years)	Mature	Mature	
Condition*	G	G	
Assets within 4 metres	None	None	
SULE	20-50 years	20-50 years	
Notes	Trees #1 & 2 assessed from side of property. Access is required to confirm measurements.		

* Significance: N-National, S-State, R-Regional, L- Local

* Condition: E- Excellent, G-Good, F-Fair, P-Poor, D-Dead

Criteria for Significance:

Historical significance		Rare/Localised distribution		Horticultural/Genetic Value		Particularly old
Curious growth form		Outstanding size		Outstanding Example of the Species		Unique environmental contribution
Unique Location/Context	*	Aesthetic Value		Aboriginal Culture	*	Good example of indigenous species

Statement of Significance:

These trees are both located in the rear of the property. They appear of good health and structure and are visible from Churinga Avenue. They contribute to the canopy cover and amenity of the wider landscape and are suitable for inclusion within the Significant Tree Study.

Site map:



Photo(s):



Trees #1 & 2

CITY OF WHITEHORSE- STATEMENT OF TREE SIGNIFICANCE

Property Address: 30 Churinga Avenue, Mitcham

Melways Ref: 49 C12

Survey Dates: 6th April 2006

Tree No.	1	2	3
Tree Name	<i>Eucalyptus melliodora</i> Yellow Box	<i>Eucalyptus melliodora</i> Yellow Box	
DBH	44 cm	42 cm	
Height	18 metres	18 metres	
Spread	14 metres	12 metres	
Significance*	L	L	
Age (years)	Mature	Mature	
Condition*	Good	Good	
Assets within 4 metres	No	No	
SULE	20-50 years	20-50 years	
Notes			

* Significance: N-National, S-State, R-Regional, L- Local

* Condition: E- Excellent, G-Good, F-Fair, P-Poor, D-Dead

Criteria for Significance:

	Historical significance		Rare/Localised distribution		Horticultural/Genetic Value		Particularly old
	Curious growth form	*	Outstanding size		Outstanding Example of the Species		Unique environmental contribution
	Unique Location/Context	*	Aesthetic Value		Aboriginal Culture	*	Good example of indigenous species

Statement of Significance:

These two indigenous trees are located at the rear of the property. They are visible from Churinga Avenue and contribute to the overall landscape. They are of sound structure and good health. The resident claims they were badly defoliated at the end of 2005 however they now have a full canopy and are displaying good growth indicators. They are suitable for inclusion within the Significant Tree Register.

Site Map:



Photo(s):



The two Yellow Box

CITY OF WHITEHORSE- STATEMENT OF TREE SIGNIFICANCE

Property Address: 33 Churinga Avenue, Mitcham

Melways Ref: 49 C12

Surveyed: 6th April 2006 (AJ)

Tree No.	1	2	3
Tree Name	<i>Quercus palustris</i> Pin Oak		
DBH	64 cm		
Height	14 metres		
Spread	14 metres		
Significance*	L		
Age (years)	Mature		
Condition*	G		
Assets within 4 metres	No		
SULE	20-50 years		
Notes			

* Significance: N-National, S-State, R-Regional, L- Local

* Condition: E- Excellent, G-Good, F-Fair, P-Poor, D-Dead

Criteria for Significance:

Historical significance		Rare/Localised distribution		Horticultural/Genetic Value		Particularly old
Curious growth form		Outstanding size		Outstanding Example of the Species		Unique environmental contribution
Unique Location/Context	*	Aesthetic Value		Aboriginal Culture		Good example of indigenous species

Statement of Significance:

This Pin Oak is located at the rear of the property. It is of good health and structure and contributes to the greater landscape. It has some limbs overhanging the dwelling however these can be managed and do not pose a hazard. This tree is worthy of inclusion.

Site Map:



Photo(s):



The Pin Oak

CITY OF WHITEHORSE- STATEMENT OF TREE SIGNIFICANCE

Property Address: 10 Cobham Road, Mitcham

Melways Ref: 48 K6

Survey Dates: 8th March 2006 (AJ)

Tree No.	1	2	3
Tree Name	<i>Eucalyptus cephalocarpa</i> Silver Stringybark		
DBH	120 cm		
Height	14 metres		
Spread	17 metres		
Significance*	L		
Age (years)	Mature		
Condition*	Fair to good		
Assets within 4 metres	None		
SULE	20-50 years		
Notes			

* Significance: N-National, S-State, R-Regional, L- Local

* Condition: E- Excellent, G-Good, F-Fair, P-Poor, D-Dead

Criteria for Significance:

	Historical significance		Rare/Localised distribution		Horticultural/Genetic Value		Particularly old
	Curious growth form	*	Outstanding size		Outstanding Example of the Species		Unique environmental contribution
	Unique Location/Context	*	Aesthetic Value		Aboriginal Culture		Good example of indigenous species

Statement of Significance:

This tree is of exceptional size. It is one of the largest indigenous trees present in this area. It is of fair to good health and structure. It has three main leaders. One bifurcation has some flaring on the south side of the main stem. Although this tree has some level of structural defects associated with it, its impact on the landscape and size justifies its inclusion within the Significant Tree Register.

Site Map:



Photo(s):



Tree #1

CITY OF WHITEHORSE- STATEMENT OF TREE SIGNIFICANCE

Property Address: 14 Cobham Road, Mitcham

Melways Ref: 48 K6

Surveyed: N/A

Tree No.	1	2	3
Tree Name	<i>Eucalyptus</i> sp.	<i>Eucalyptus</i> sp.	
DBH			
Height			
Spread			
Significance*	L	L	
Age (years)			
Condition*			
Assets within 4 metres			
SULE			
Notes			

* Significance: N-National, S-State, R-Regional, L- Local

* Condition: E- Excellent, G-Good, F-Fair, P-Poor, D-Dead

Criteria for Significance:

Historical significance		Rare/Localised distribution		Horticultural/Genetic Value		Particularly old
Curious growth form	*	Outstanding size		Outstanding Example of the Species		Unique environmental contribution
Unique Location/Context	*	Aesthetic Value		Aboriginal Culture		Good example of indigenous species

Statement of Significance:

These trees are large Eucalypts that dominate the rear of the property and are visible from surrounding streets contributing to the overall landscape and amenity of the area.

Map:



Photo(s):

CITY OF WHITEHORSE- STATEMENT OF TREE SIGNIFICANCE

Property Address: 20 Cobham Road, Mitcham

Melways Ref: 48 K6

Surveyed: 16th March 2006 (AJ)

Tree No.	1	2	3	4
Tree Name	<i>Eucalyptus camaldulensis</i> Red Gum	<i>Eucalyptus radiata</i> Narrow-leaved Peppermint	<i>Eucalyptus melliodora</i> Yellow Box	<i>Eucalyptus cephalocarpa</i> Silver Stringybark
DBH	58 cm	60 cm	51 cm	74 + 42 cm
Height	22 metres	15 metres	14 metres	18 metres
Spread	14 metres	14 metres	12 metres	16 metres
Significance*	L	L	L	L
Age (years)	Mature	Mature	Mature	Mature
Condition*	G	Fair to good	G	G
Assets within 4 metres	None	Drive	Water meter	Water meter
SULE	20-50 years	20-50 years	20-50 years	20-50 years
Notes				

* Significance: N-National, S-State, R-Regional, L- Local

* Condition: E- Excellent, G-Good, F-Fair, P-Poor, D-Dead

Criteria for Significance:

	Historical significance		Rare/Localised distribution		Horticultural/Genetic Value		Particularly old
	Curious growth form		Outstanding size		Outstanding Example of the Species		Unique environmental contribution
	Unique Location/Context	*	Aesthetic Value		Aboriginal Culture		Good example of indigenous species

Statement of Significance:

All four trees on this property are indigenous. They are of fair to good health and structure. Tree #2 has lost some large limbs however this has not greatly affected the health of the tree. Tree #4 had evidence of old white ant activity within some limbs. They do not appear to be active within the tree anymore. They all contribute to the overall amenity of the area. They are significant both individually and as a group and are worthy of inclusion within the Register

Site Map:



Photo(s):



Tree #1



Tree #2

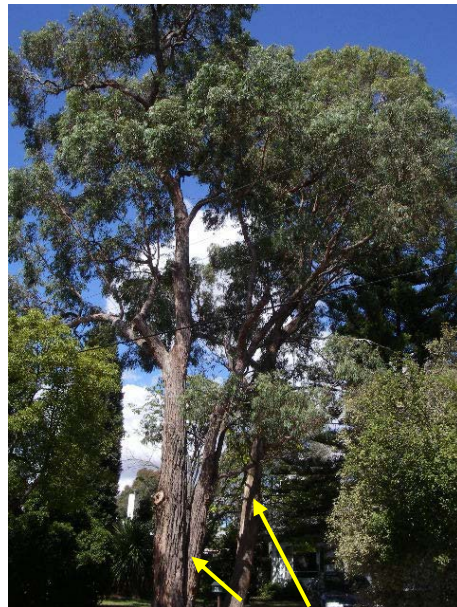

Trees #4 and 3

CITY OF WHITEHORSE- STATEMENT OF TREE SIGNIFICANCE

Property Address: 72 Cochrane Street, Mitcham

Melways Ref: 49 A11

Surveyed: 28th April 2006 (AJ)

Tree	1	2	3
Tree Name	<i>Eucalyptus saligna</i> Sydney Blue Gum		
DBH	74 cm		
Height	19 metres		
Spread	16 metres		
Significance*	L		
Age (years)	Mature		
Condition*	G		
Assets within 4 metres	None		
SULE	20-50 years		
Notes			

* Significance: N-National, S-State, R-Regional, L- Local

* Condition: E- Excellent, G-Good, F-Fair, P-Poor, D-Dead

Criteria for Significance:

	Historical significance		Rare/Localised distribution		Horticultural/Genetic Value		Particularly old
	Curious growth form		Outstanding size	*	Outstanding Example of the Species		Unique environmental contribution
	Unique Location/Context	*	Aesthetic Value		Aboriginal Culture		Good example of indigenous species

Statement of Significance:

This tree is located in the rear yard of the property. It is of very good health and structure and is a good example of its species. It has no major defects present. It is visible from the street and contributes to the greater landscape and overall canopy cover of the area. It is worthy of inclusion due to its health, size and impact on the landscape.

Site Map:



Photo(s):



Tree #1

CITY OF WHITEHORSE- STATEMENT OF TREE SIGNIFICANCE

Property Address: 74 Cochrane Street, Mitcham

Melways Ref: 49 A11

Surveyed: 30th March 2006 (AJ)

Tree No.	1	2	3
Tree Name	<i>Angophora costata</i> Smooth-barked Apple		
DBH	40 cm		
Height	10 metres		
Spread	9 metres		
Significance*	L		
Age (years)	Mature		
Condition*	G		
Assets within 4 metres	Footpath		
SULE	20-50 years		
Notes	Has had some limbs removed from neighbouring side to south		

* Significance: N-National, S-State, R-Regional, L- Local

* Condition: E- Excellent, G-Good, F-Fair, P-Poor, D-Dead

Criteria for Significance:

	Historical significance		Rare/Localised distribution		Horticultural/Genetic Value		Particularly old
	Curious growth form		Outstanding size		Outstanding Example of the Species		Unique environmental contribution
	Unique Location/Context	*	Aesthetic Value		Aboriginal Culture		Good example of indigenous species

Statement of Significance:

This is a moderate sized Smooth-barked Apple. It is of good health and structure and is developing some twisted limbs that are characteristic and a feature of this species. It should continue to grow well in this location. It is located at the front of the property and contributes directly to the overall streetscape and canopy cover. It is worthy of inclusion.

Site Map:



Photo(s):



Tree #1

CITY OF WHITEHORSE- STATEMENT OF TREE SIGNIFICANCE

Property Address: 32 Cook Road, Mitcham

Melways Ref: 49 B8

Surveyed: 2nd March 2007 (DG)

Tree No.	1	2	3
Tree Name	<i>Eucalyptus melliodora</i> Yellow Box	<i>Eucalyptus polyanthemos</i> Red Box	
DBH	70 cm	58 cm	
Height	22 metres	16 metres	
Spread	15 metres	12 metres	
Significance*	L	L	
Age (years)	Mature	Mature	
Condition*	G	G	
Assets within 4 metres	None	None	
SULE	20-50 years	10-20 years	
Notes			

* Significance: N-National, S-State, R-Regional, L- Local

* Condition: E- Excellent, G-Good, F-Fair, P-Poor, D-Dead

Criteria for Significance:

	Historical significance		Rare/Localised distribution		Horticultural/Genetic Value		Particularly old
	Curious growth form		Outstanding size		Outstanding Example of the Species		Unique environmental contribution
	Unique Location/Context	*	Aesthetic Value		Aboriginal Culture	*	Good example of indigenous species

Statement of Significance:

Both trees are located near the rear boundary. Tree #1 is of good health and structure and is worthy of inclusion in the Significant Tree Register due to its canopy cover and amenity value. It is indigenous and provides important environmental values. Tree #2 is of good health and fair structure – it has grown on a slight lean due to overshadowing from tree #1. It is indigenous and provides important environmental values.

Site map:



CITY OF WHITEHORSE- STATEMENT OF TREE SIGNIFICANCE

Property Address: 4 Coppin Close, Mitcham

Melways Ref: 49 A10

Surveyed: March 2006 (DG)

Tree No.	1	2	3
Tree Name	<i>Eucalyptus obliqua</i> Messmate	<i>Eucalyptus cephalocarpa</i> Silver Stringybark	
DBH	100 cm	60 cm	
Height	16 metres	14 metres	
Spread	18 metres	12 metres	
Significance*	L	L	
Age (years)	Mature	Mature	
Condition*	G	F	
Assets within 4 metres	None	None	
SULE	20-50 years	20-50 years	
Notes	Southwest corner	Northwest corner	

* Significance: N-National, S-State, R-Regional, L- Local

* Condition: E- Excellent, G-Good, F-Fair, P-Poor, D-Dead

Criteria for Significance:

	Historical significance		Rare/Localised distribution		Horticultural/Genetic Value		Particularly old
	Curious growth form	*	Outstanding size		Outstanding Example of the Species		Unique environmental contribution
	Unique Location/Context		Aesthetic Value		Aboriginal Culture	*	Good example of indigenous species

Statement of Significance:

The Messmate is in the southwest corner. It is a very large example of this indigenous species, making it locally significant. Both trees #1 and #2 are good examples of indigenous species, contributing to local environmental values.

Map:



Photo(s):

#1



#2

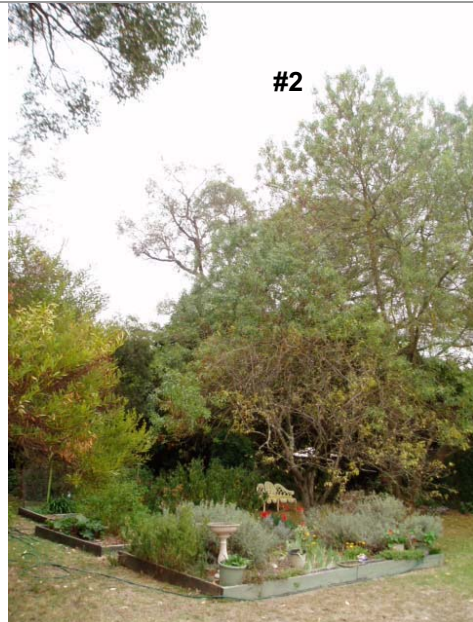

CITY OF WHITEHORSE- STATEMENT OF TREE SIGNIFICANCE

Property Address: 15 Creek Road, Mitcham

Melways Ref: 48 K10

Surveyed: 30th August 2006 (AJ)

Tree No.	1	2	3
Tree Name	<i>Quercus canariensis</i> Algerian Oak		
DBH	63 cm		
Height	12 metres		
Spread	12 metres		
Significance*	L		
Age (years)	Mature		
Condition*	G		
Assets within 4 metres	Driveway		
SULE	20-50 years		
Notes			

* Significance: N-National, S-State, R-Regional, L- Local

* Condition: E- Excellent, G-Good, F-Fair, P-Poor, D-Dead

Criteria for Significance:

Historical significance	Rare/Localised distribution	Horticultural/Genetic Value	Particularly old
Curious growth form	Outstanding size	Outstanding Example of the Species	Unique
Unique	* Aesthetic Value	Aboriginal Culture	* environmental contribution
Location/Context			* Good example of indigenous species

Statement of Significance:

Tree #1 is located in the front of the property. It is of good health and structure and is worthy of inclusion in the Significant Tree Register due to its canopy cover and amenity value.
It is suitable for inclusion within the Significant Tree Register.

Site map:



Photo(s):



Tree #1 - The Algerian Oak

CITY OF WHITEHORSE- STATEMENT OF TREE SIGNIFICANCE

Property Address: 53 Creek Road, Mitcham

Melways Ref: 48 K11

Survey Dates: 12th April 2006 (AJ)

Tree No.	1	2	3
Tree Name	<i>Eucalyptus cephalocarpa</i> Silver Stringybark		
DBH	55 cm		
Height	16 metres		
Spread	11 metres		
Significance*	L		
Age (years)	Mature		
Condition*	G		
Assets within 4 metres	No		
SULE	20-50 years		
Notes			

* Significance: N-National, S-State, R-Regional, L- Local

* Condition: E- Excellent, G-Good, F-Fair, P-Poor, D-Dead

Criteria for Significance:

	Historical significance		Rare/Localised distribution		Horticultural/Genetic Value		Particularly old
	Curious growth form		Outstanding size		Outstanding Example of the Species		Unique environmental contribution
	Unique Location/Context	*	Aesthetic Value		Aboriginal Culture	*	Good example of indigenous species

Statement of Significance:

Tree #1 is of good health and structure. It has a single leader and most branch unions were sound. The canopy was full. This tree should be able to grow in this location for some time. It is worthy of inclusion within the Significant Tree Register.

Site Map:



Photo(s):



Tree #1

CITY OF WHITEHORSE- STATEMENT OF TREE SIGNIFICANCE

Property Address: 58 Creek Road, Mitcham

Melways Ref: 48 K10

Surveyed: 28th April 2006 (AJ)

Tree No.	1	2	3
Tree Name	<i>Eucalyptus cladocalyx</i> Sugar gum		
DBH	85 cm		
Height	20 metres		
Spread	11 metres		
Significance*	L		
Age (years)	Mature		
Condition*	G		
Assets within 4 metres	Footpath		
SULE	20-50 years		
Notes			

* Significance: N-National, S-State, R-Regional, L- Local

* Condition: E- Excellent, G-Good, F-Fair, P-Poor, D-Dead

Criteria for Significance:

	Historical significance		Rare/Localised distribution		Horticultural/Genetic Value		Particularly old
	Curious growth form		Outstanding size		Outstanding Example of the Species		Unique environmental contribution
	Unique Location/Context	*	Aesthetic Value		Aboriginal Culture		Good example of indigenous species

Statement of Significance:

This tree is located at the front of the property. It is of good health and structure and contributes directly to the streetscape due to its location on the property. It is close to the footpath but as it is growing in a raised bed it has not caused any structural damage to the path. This tree is worthy of inclusion due to its size and contribution to the overall landscape.

Site Map:



Photo(s):



Tree #1

CITY OF WHITEHORSE- STATEMENT OF TREE SIGNIFICANCE

Property Address: 68 Creek Road, Mitcham

Melways Ref: 48 K11

Surveyed: 30th August 2006 (AJ)

Tree No.	1	2	3
Tree Name	<i>Eucalyptus melliodora</i> Yellow Box		
DBH	~80 cm		
Height	15 metres		
Spread	15 metres		
Significance*	L		
Age (years)	Mature		
Condition*	G		
Assets within 4 metres	Footpath		
SULE	20-50 years		
Notes	Assessment done from over fence.		

* Significance: N-National, S-State, R-Regional, L- Local

* Condition: E- Excellent, G-Good, F-Fair, P-Poor, D-Dead

Criteria for Significance:

Historical significance		Rare/Localised distribution		Horticultural/Genetic Value		Particularly old
Curious growth form		Outstanding size		Outstanding Example of the Species		Unique environmental contribution
Unique Location/Context	*	Aesthetic Value		Aboriginal Culture	*	Good example of indigenous species

Statement of Significance:

This tree is located in the yard next to Simpson Street. It is of good health, structure and form and has a large stem diameter. It contributes directly to the streetscape in Creek and Simpson Streets and is suitable for inclusion within the Significant Tree Register. Assessment of this tree was done from over the side fence. Access is required to verify measurements.

Site map:



Photo(s):



The Yellow Box

CITY OF WHITEHORSE- STATEMENT OF TREE SIGNIFICANCE

Property Address: 37 Creswell Crescent, Mitcham

Melways Ref: 48 J6

Survey Dates: 3rd March 2006 (AJ)

Tree No.	1	2	3
Tree Name	<i>Eucalyptus cladocalyx</i> Sugar Gum		
DBH	59 cm		
Height	16 metres		
Spread	14 metres		
Significance*	L		
Age (years)	Mature		
Condition*	G		
Assets within 4 metres	Shed		
SULE	20-50 years		
Notes	Southern tree		

* Significance: N-National, S-State, R-Regional, L- Local

* Condition: E- Excellent, G-Good, F-Fair, P-Poor, D-Dead

Criteria for Significance:

	Historical significance		Rare/Localised distribution		Horticultural/Genetic Value		Particularly old
	Curious growth form		Outstanding size		Outstanding Example of the Species		Unique environmental contribution
	Unique Location/Context	*	Aesthetic Value		Aboriginal Culture		Good example of indigenous species

Statement of Significance:

Tree #1 is of good health and structure. It is of moderate significance and is visible from the street. It does contribute to the amenity of the landscape and if protected may grow into a very good example of its species. It is therefore worthy of inclusion.

Site Map:



Photo(s):



Tree #1

CITY OF WHITEHORSE- STATEMENT OF TREE SIGNIFICANCE

Property Address: 13 Culwell Avenue, Mitcham

Melways Ref: 49 C10

Surveyed: 30th August 2006 (AJ)

Tree No.	1	2	3
Tree Name	<i>Corymbia citriodora</i> Lemon-scented Gum	<i>Corymbia maculata</i> Spotted Gum	
DBH	55 cm	69 cm	
Height	18 metres	15 metres	
Spread	12 metres	12 metres	
Significance*	L	L	
Age (years)	Mature	Mature	
Condition*	G	G	
Assets within 4 metres	None	None	
SULE	20-50 years	20-50 years	
Notes			

* Significance: N-National, S-State, R-Regional, L- Local

* Condition: E- Excellent, G-Good, F-Fair, P-Poor, D-Dead

Criteria for Significance:

	Historical significance		Rare/Localised distribution		Horticultural/Genetic Value		Particularly old
	Curious growth form		Outstanding size		Outstanding Example of the Species		Unique environmental contribution
	Unique Location/Context	*	Aesthetic Value		Aboriginal Culture		Good example of indigenous species

Statement of Significance:

Trees #1 & 2 are located in the rear yard. They are of good health, structure and form and well located. They could grow in this location for some time and they contribute to the amenity of the wider landscape. They are suitable for inclusion within the Significant Tree Register.

Site map:



Photo(s):



Tree #1 - the Lemon-scented Gum



Tree #2 – the Spotted Gum

CITY OF WHITEHORSE- STATEMENT OF TREE SIGNIFICANCE

Property Address: 23 Culwell Avenue, Mitcham

Melways Ref: 49 D10

Survey Dates: 5th April 2006 (AJ)

Tree No.	3	4	6
Tree Name	<i>Eucalyptus melliodora</i> Yellow Box	<i>Eucalyptus melliodora</i> Yellow Box	<i>Eucalyptus radiata</i> Narrow-leaved Peppermint
DBH	32 cm	27 cm	44 cm
Height	14 metres	10 metres	12 metres
Spread	7 metres	6 metres	8 metres
Significance*	L	L	L
Age (years)	Mature	Mature	Mature
Condition*	G	G	G
Assets within 4 metres	No	No	No
SULE	20-50 years	20-50 years	20-50 years
Notes			

* Significance: N-National, S-State, R-Regional, L- Local

* Condition: E- Excellent, G-Good, F-Fair, P-Poor, D-Dead

Criteria for Significance:

	Historical significance		Rare/Localised distribution		Horticultural/Genetic Value		Particularly old
	Curious growth form		Outstanding size		Outstanding Example of the Species		Unique environmental contribution
	Unique Location/Context	*	Aesthetic Value		Aboriginal Culture	*	Good example of indigenous species

Statement of Significance:

Trees #3, 4 & 6 are all suitable for inclusion. They are of good health and structure, with no significant defects and contribute to the overall treed character of the area.

Site Map:



Photo(s):



Trees #4 & 3

CITY OF WHITEHORSE- STATEMENT OF TREE SIGNIFICANCE

Property Address: 1 Davison Street, Mitcham

Melways Ref: 49 C12

Survey Dates: 5th April 2006 (AJ)

Tree No.	1	2	3
Tree Name	<i>Eucalyptus obliqua</i> Messmate		
DBH	73 cm		
Height	15 metres		
Spread	15 metres		
Significance*	L		
Age (years)	Mature		
Condition*	G		
Assets within 4 metres	Footpath		
SULE	20-50 years		
Notes			

* Significance: N-National, S-State, R-Regional, L- Local

* Condition: E- Excellent, G-Good, F-Fair, P-Poor, D-Dead

Criteria for Significance:

	Historical significance		Rare/Localised distribution		Horticultural/Genetic Value		Particularly old
	Curious growth form		Outstanding size		Outstanding Example of the Species		Unique environmental contribution
	Unique Location/Context	*	Aesthetic Value		Aboriginal Culture	*	Good example of indigenous species

Statement of Significance:

Tree #1 is of good health and fairly good structure. It contributes directly to the streetscape and has good form. It is suitable for inclusion within the Register.

Site Map:



Photo(s):



Tree #1

CITY OF WHITEHORSE- STATEMENT OF TREE SIGNIFICANCE

Property Address: 3 Davison Street, Mitcham

Melways Ref: 49 C12

Surveyed: 2nd May 2006 (AJ)

Tree No.	1	2	3
Tree Name	<i>Eucalyptus melliodora</i> Yellow Box		
DBH	50 cm		
Height	22 metres		
Spread	14 metres		
Significance*	L		
Age (years)	Mature		
Condition*	G		
Assets within 4 metres	Sheds		
SULE	20-50 years		
Notes			

* Significance: N-National, S-State, R-Regional, L- Local

* Condition: E- Excellent, G-Good, F-Fair, P-Poor, D-Dead

Criteria for Significance:

	Historical significance		Rare/Localised distribution		Horticultural/Genetic Value		Particularly old
	Curious growth form		Outstanding size		Outstanding Example of the Species		Unique environmental contribution
	Unique Location/Context	*	Aesthetic Value		Aboriginal Culture	*	Good example of indigenous species

Statement of Significance:

This tree is located in the rear yard of the property. It is of good health and structure and has no significant defects associated with it. It is a good example of its species and contributes to the greater landscape. It is well located. It is visible from Davison Street. This tree is worthy of inclusion in the Significant Tree Register.

Site Map:



Photo(s):



Tree #1

CITY OF WHITEHORSE- STATEMENT OF TREE SIGNIFICANCE

Property Address: 5 Davison Street, Mitcham

Melways Ref: 49 C12

Surveyed: 25th August 2006 (AJ)

Tree No.	1	2	3
Tree Name	<i>Eucalyptus obliqua</i> Messmate		
DBH	75 cm		
Height	15 metres		
Spread	14 metres		
Significance*	L		
Age (years)	Mature		
Condition*	G		
Assets within 4 metres	Dwelling		
SULE	20-50 years		
Notes			

* Significance: N-National, S-State, R-Regional, L- Local

* Condition: E- Excellent, G-Good, F-Fair, P-Poor, D-Dead

Criteria for Significance:

	Historical significance		Rare/Localised distribution		Horticultural/Genetic Value		Particularly old
	Curious growth form		Outstanding size		Outstanding Example of the Species		Unique environmental contribution
	Unique Location/Context	*	Aesthetic Value		Aboriginal Culture	*	Good example of indigenous species

Statement of Significance:

This tree is of good health, structure and form. It does overhang the dwelling however these limbs were well attached and do not pose a high danger. It contributes to the amenity of the overall landscape and is a good example of its species. It is suitable for inclusion within the Significant Tree Register.

Site map:



Photo(s):

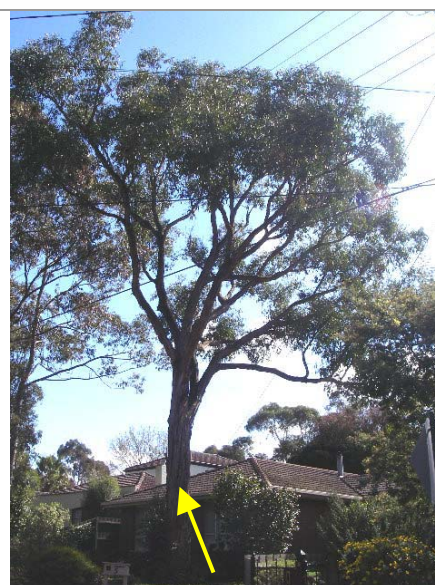

The Messmate

CITY OF WHITEHORSE- STATEMENT OF TREE SIGNIFICANCE

Property Address: 6 Davison Street, Mitcham

Melways Ref: 49 C12

Surveyed: 5th April 2006 (AJ)

Tree No.	1	2	3
Tree Name	<i>Eucalyptus melliodora</i> Yellow Box	<i>Corymbia citriodora</i> Lemon-scented Gum	<i>Eucalyptus mannifera</i> Red Spotted Gum
DBH	57 cm	56 cm	71 cm
Height	16 metres	16 metres	18 metres
Spread	14 metres	14 metres	15 metres
Significance*	L	L	L
Age (years)	Mature	Mature	35 years
Condition*	Good	Good	Good
Assets within 4 metres	No	No	Driveway
SULE	20-50 years	20-50 years	20-50 years
Notes			

* Significance: N-National, S-State, R-Regional, L- Local

* Condition: E- Excellent, G-Good, F-Fair, P-Poor, D-Dead

Criteria for Significance:

	Historical significance		Rare/Localised distribution		Horticultural/Genetic Value		Particularly old
	Curious growth form	*	Outstanding size		Outstanding Example of the Species		Unique environmental contribution
	Unique Location/Context	*	Aesthetic Value		Aboriginal Culture		Good example of indigenous species

Statement of Significance:

These three trees are of good health and structure. They are large and contribute to the overall amenity of the landscape. They provide important canopy cover and are visible from surrounding areas. They are worthy of inclusion due to their size, health and contribution to the greater landscape.

Site Map:



Photo(s):



Tree #1



Tree #2



Tree #3

CITY OF WHITEHORSE- STATEMENT OF TREE SIGNIFICANCE

Property Address: 19 Davison Street, Mitcham

Melways Ref: 49 C12

Surveyed: 6th April 2006 (AJ)

Tree No.	1	2	3
Tree Name	<i>Corymbia citriodora</i> Lemon-Scented Gum	<i>Eucalyptus mannifera</i> Red Spotted Gum	<i>Corymbia citriodora</i> Lemon-Scented Gum
DBH	46 cm	44 cm	49 cm
Height	15 metres	18 metres	16 metres
Spread	13 metres	7 metres	12 metres
Significance*	L	L	L
Age (years)	Mature	Mature	Mature
Condition*	G	G	G
Assets within 4 metres	Footpath and tap	Footpath	No
SULE	20-50 years	20-50 years	20-50 years
Notes			

Tree No.	5	6	7
Tree Name	<i>Corymbia citriodora</i> Lemon-scented Gum	<i>Corymbia maculata</i> Spotted Gum	<i>Eucalyptus grandis</i> Flooded Gum
DBH	35 cm	53 cm	50 cm
Height	16 metres	17 metres	20 metres
Spread	9 metres	14 metres	11 metres
Significance*	L	L	L
Age (years)	Mature	Mature	Mature
Condition*	G	G	G
Assets within 4 metres	No	No	No
SULE	20-50 years	20-50 years	20-50 years
Notes			

* Significance: N-National, S-State, R-Regional, L- Local

* Condition: E- Excellent, G-Good, F-Fair, P-Poor, D-Dead

Criteria for Significance:

	Historical significance		Rare/Localised distribution		Horticultural/Genetic Value		Particularly old
	Curious growth form		Outstanding size		Outstanding Example of the Species		Unique environmental contribution
	Unique Location/Context	*	Aesthetic Value		Aboriginal Culture		Good example of indigenous species

Statement of Significance:

There are a number of eucalypts planted on this property. None are indigenous. They are all of good health and structure. Their greatest significance is the impact they create as a group of trees. There are a number of species, most commonly seen in suburban areas except for tree #7, Flooded Gum that is not commonly planted within Melbourne. They are all suitable for inclusion within the Register.

Site Map:



Photo(s):



Trees #3, 2 & 1



Tree #3

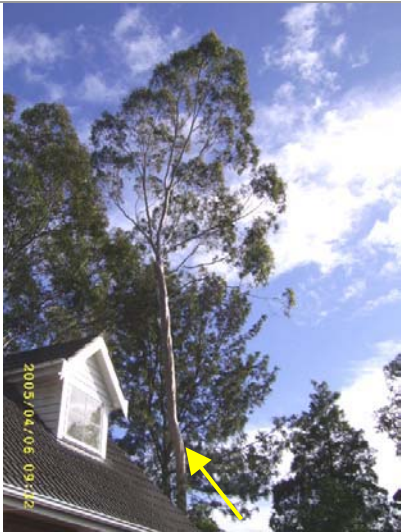

Tree #5



Tree #6 & 7

CITY OF WHITEHORSE- STATEMENT OF TREE SIGNIFICANCE

Property Address: 27-29 Denis Street Mitcham

Melways Ref: 63 B1

Survey Dates: 2nd May 2006 (AJ)

Tree No.	1	2	3
Tree Name	<i>Corymbia maculata</i> Spotted Gum		
DBH	68 cm		
Height	15 metres		
Spread	16 metres		
Significance*	L		
Age (years)	Mature		
Condition*	G		
Assets within 4 metres	None		
SULE	20-50 years		
Notes			

* Significance: N-National, S-State, R-Regional, L- Local

* Condition: E- Excellent, G-Good, F-Fair, P-Poor, D-Dead

Criteria for Significance:

	Historical significance		Rare/Localised distribution		Horticultural/Genetic Value		Particularly old
	Curious growth form		Outstanding size		Outstanding Example of the Species		Unique environmental contribution
	Unique Location/Context	*	Aesthetic Value		Aboriginal Culture		Good example of indigenous species

Statement of Significance:

This tree is located at the front of the property. It is of good health and structure and has no significant defects present. It contributes to the overall streetscape of the area, and has adequate room to further develop. This tree is suitable for inclusion due to its good condition and its potential to contribute to the greater landscape into the future.

Site Map:



Photo(s):



CITY OF WHITEHORSE- STATEMENT OF TREE SIGNIFICANCE

Property Address: 37-39 Denis Street, Mitcham

Melways Ref: 49 C12

Surveyed: 7th April 2006 (AJ)

Tree No.	1	2	3
Tree Name	<i>Corymbia citriodora</i> Lemon-scented Gum		
DBH	45 cm		
Height	19 metres		
Spread	12 metres		
Significance*	L		
Age (years)	Mature		
Condition*	G		
Assets within 4 metres	Footpath		
SULE	20-50 years		
Notes			

* Significance: N-National, S-State, R-Regional, L- Local

* Condition: E- Excellent, G-Good, F-Fair, P-Poor, D-Dead

Criteria for Significance:

	Historical significance		Rare/Localised distribution		Horticultural/Genetic Value		Particularly old
	Curious growth form		Outstanding size		Outstanding Example of the Species		Unique environmental contribution
	Unique Location/Context	*	Aesthetic Value		Aboriginal Culture		Good example of indigenous species

Statement of Significance:

This tree is located at the front of the property near the boundary. Due to its location it contributes directly to the streetscape. It is well clear of the powerlines and does not require continual pruning to maintain this. It is of good health and structure and is one of the largest trees in the immediate area. It is worthy of inclusion.

Site Map:



Photo(s):



The Lemon-scented Gum

CITY OF WHITEHORSE- STATEMENT OF TREE SIGNIFICANCE

Property Address: 7 Dudley Street, Mitcham

Melways Ref: 49 B10

Survey Dates: 31st March 2006 (AJ)

Tree No.	1	2	3
Tree Name	<i>Eucalyptus cephalocarpa</i> Silver Stringybark	<i>Eucalyptus camaldulensis</i> Red Gum	<i>Eucalyptus radiata</i> (x 7) Narrow-leaved Peppermint
DBH	45+35 cm	55 cm	25-40 cm
Height	14 metres	11 metres	12-14 metres
Spread	11 metres	12 metres	6-8 metres
Significance*	L	L	L
Age (years)	Mature	Mature	Mature
Condition*	G	G	G
Assets within 4 metres	Dwelling	No	Drive
SULE	20-50 years	20-50 years	20-50 years
Notes	Rear east	Rear west	West side of driveway

Tree No.	4		
Tree Name	<i>Eucalyptus cephalocarpa</i> Silver Stringybark		
DBH	60 cm		
Height	14 metres		
Spread	12 metres		
Significance*	L		
Age (years)	Mature		
Condition*	G		
Assets within 4 metres	No		
SULE	20-50 years		
Notes	Front south-east		

* Significance: N-National, S-State, R-Regional, L- Local

* Condition: E- Excellent, G-Good, F-Fair, P-Poor, D-Dead

Criteria for Significance:

	Historical significance		Rare/Localised distribution		Horticultural/Genetic Value		Particularly old
	Curious growth form		Outstanding size		Outstanding Example of the Species		Unique environmental contribution
	Unique Location/Context	*	Aesthetic Value		Aboriginal Culture	*	Good example of indigenous species

Statement of Significance:

Tree #1 is of fair to good health and structure. It overhangs the dwelling but due to its size and habitat contribution, it should be included. Tree #2 has some limbs overhanging the dwelling. It has minor borer attack but is of good enough health and structure in order to be included. Trees #3 are a mass of Narrow-leaved Peppermints. They have minor white ant activity in the base but there is adequate sound wood present to allow for their inclusion within the Register. Tree #4 overhangs the neighbouring carport but should be included due to its contribution to the landscape character and habitat value of the area.

Trees #1, 2, 3 and 4 should all be included within the Register. They are of significance within their own rights and also as a group of indigenous trees that contributes to the overall landscape and provides important habitat.

Site Map:



Photo(s):



Tree #1



Tree #2



Trees #3



Tree #4

CITY OF WHITEHORSE- STATEMENT OF TREE SIGNIFICANCE

Property Address: 9 Dudley Street, Mitcham

Melways Ref: 49 B10

Surveyed: 31st March 2006 (AJ)

Tree No.	1	2	
Tree Name	<i>Eucalyptus cephalocarpa</i> Silver Stringybark	<i>Eucalyptus cephalocarpa</i> Silver Stringybark	
DBH	47 cm	72 cm	
Height	15 metres	14 metres	
Spread	15 metres	14 metres	
Significance*	L	L	
Age (years)	Mature	Mature	
Condition*	Fair to good	Fair to good	
Assets within 4 metres	No	Garage	
SULE	20-50 years	20-50 years	
Notes		Majority of canopy to west	

* Significance: N-National, S-State, R-Regional, L- Local

* Condition: E- Excellent, G-Good, F-Fair, P-Poor, D-Dead

Criteria for Significance:

	Historical significance		Rare/Localised distribution		Horticultural/Genetic Value		Particularly old
	Curious growth form		Outstanding size		Outstanding Example of the Species		Unique environmental contribution
	Unique Location/Context	*	Aesthetic Value		Aboriginal Culture	*	Good example of indigenous species

Statement of Significance:

Tree #1 is at the rear. It is bifurcated at the base but the union appeared sound with minimal included bark. Tree #2 is also located at the rear of the property. It is on a lean, however this is how the tree has grown and therefore it is not considered to be a defect. There were no outward signs to suggest instability. The majority of the canopy of tree #2 is growing over the garage. Trees #1 & 2 are worthy of inclusion due to their contribution to the overall character and habitat value of the area.

Site Map:



Photo(s):



Tree #1



Tree #2

CITY OF WHITEHORSE- STATEMENT OF TREE SIGNIFICANCE

Property Address: 35 Dudley Street, Mitcham

Melways Ref: 49 C10

Surveyed: 31st March 2006 (AJ)

Tree No.	1	2	3
Tree Name	<i>Eucalyptus cephalocarpa</i> Silver Stringybark		
DBH	66 cm		
Height	16 metres		
Spread	10 metres		
Significance*	L		
Age (years)	Mature		
Condition*	G		
Assets within 4 metres	No		
SULE	20-50 years		
Notes			

* Significance: N-National, S-State, R-Regional, L- Local

* Condition: E- Excellent, G-Good, F-Fair, P-Poor, D-Dead

Criteria for Significance:

	Historical significance		Rare/Localised distribution		Horticultural/Genetic Value		Particularly old
	Curious growth form		Outstanding size		Outstanding Example of the Species		Unique environmental contribution
	Unique Location/Context	*	Aesthetic Value		Aboriginal Culture	*	Good example of indigenous species

Statement of Significance:

This tree is located at the front of the property. It is of good health and structure. It has some lopped limbs however these could be pruned to correct points and the tree would still be viable. It contributes directly to the streetscape due to its location and is worthy of inclusion due to its location, size and habitat value.

Site Map:



Photo(s):



The Silver Stringybark