

PROPOSED
RAIL TRAIL

Sub Regional Plan

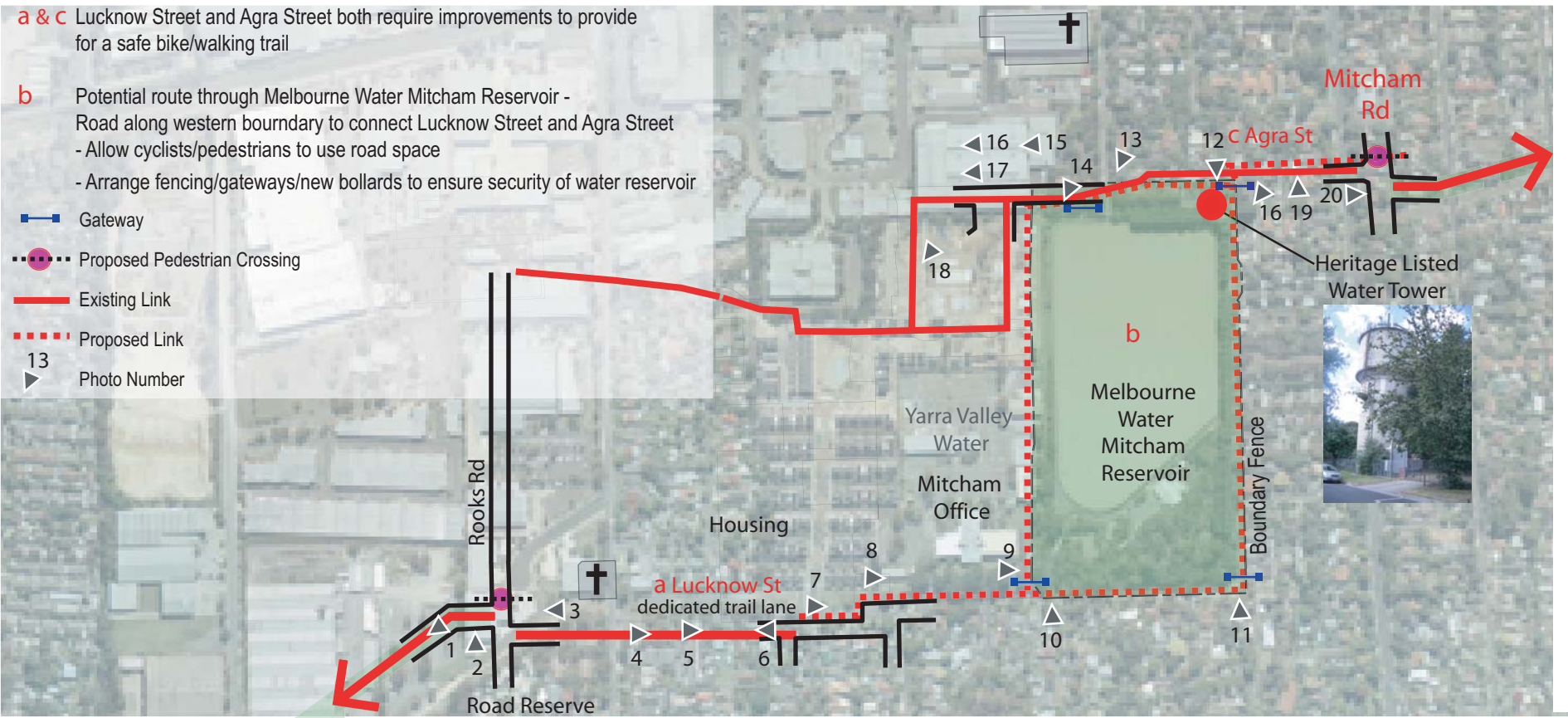

- a & c** Lucknow Street and Agra Street both require improvements to provide for a safe bike/walking trail
- b** Potential route through Melbourne Water Mitcham Reservoir -
Road along western boundary to connect Lucknow Street and Agra Street
- Allow cyclists/pedestrians to use road space
- Arrange fencing/gateways/new bollards to ensure security of water reservoir
- Gateway
- Proposed Pedestrian Crossing
- Existing Link
- - - - Proposed Link
- 13 Photo Number



Melbourne Water
Pipe Reserve
4kms to Burwood East

Missing East - West Link

"Missing East: West link" Connecting bike/walking trails along Melbourne Water pipe reserve from Rooks Road to Mitcham Road
Rooks and Mitcham Roads are busy major vehicular through routes and therefore not as suitable trail routes



1 - 3 Views of Melbourne water pipe reserve - west of Rooks Rd



4 - 8 Views along Lucknow St reserve show adequate width for proposed trail



9 - 14 Views show Melbourne Water boundary fencing and entrance way



15 - 18 Views of route through housing development



19 Agra St



20 Melbourne Water pipe Reserve - East of Mitcham Rd