

GENERAL NOTES:

- ALL DRAWINGS ARE TO BE READ IN CONJUNCTION WITH THE ARCHITECTURAL SPECIFICATION AND SCHEDULES OF WORKS.
 - CONTRACTORS ARE TO BE RESPONSIBLE FOR OBTAINING ALL NECESSARY PERMITS AND APPROVALS IN CONNECTION WITH ALL CONSULTANT DOCUMENTATION.
- LIGHTING, ELECTRICAL AND SERVICES LEGEND
REFER TO DRAWING A-13

DOOR AND WINDOW NUMBERING:

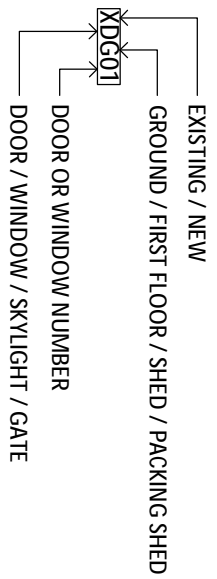

FINISHES LEGEND:

- TERRAIN FINISH
- CORRUGATED STEEL SHEETING DULUX
- BUNSWICK GREEN
- METAL WITH PAINTED FINISH DULUX
- BUNSWICK GREEN
- CORRUGATED STEEL CLADDING, GALVANISED FINISH
- NEW SELF-BINDING GRANULAR SURFACE
- NEW PERMEABLE GRANULAR SURFACE
- NEW CONCRETE PAVING TO LANDSCAPE ARCHITECT'S DETAIL (NOT PART OF CONTRACTOR'S SCOPE)
- NEW HONED CONCRETE FINISH

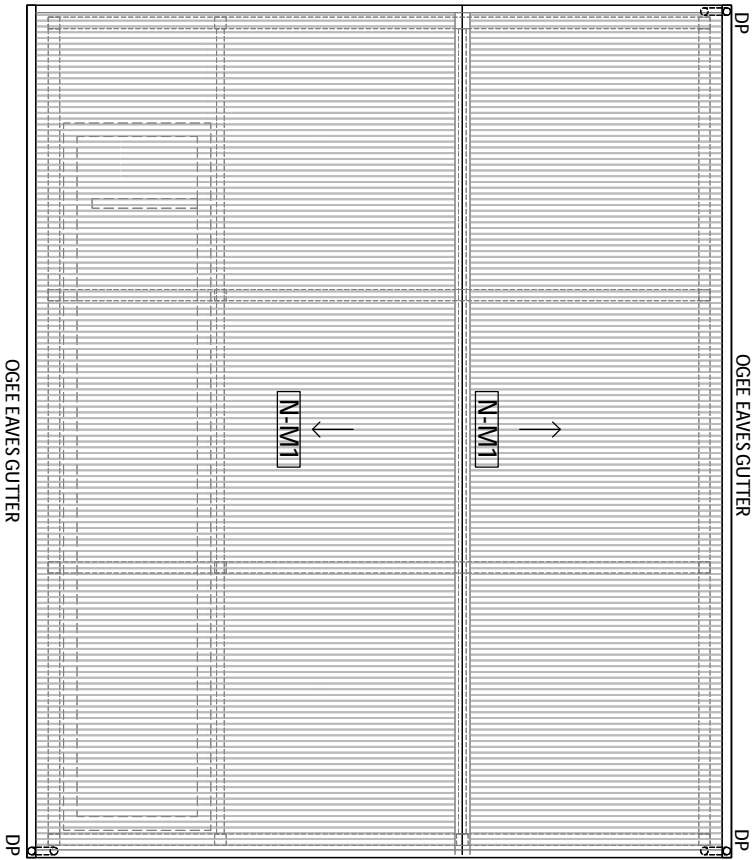

02 ROOF PLAN
1:100

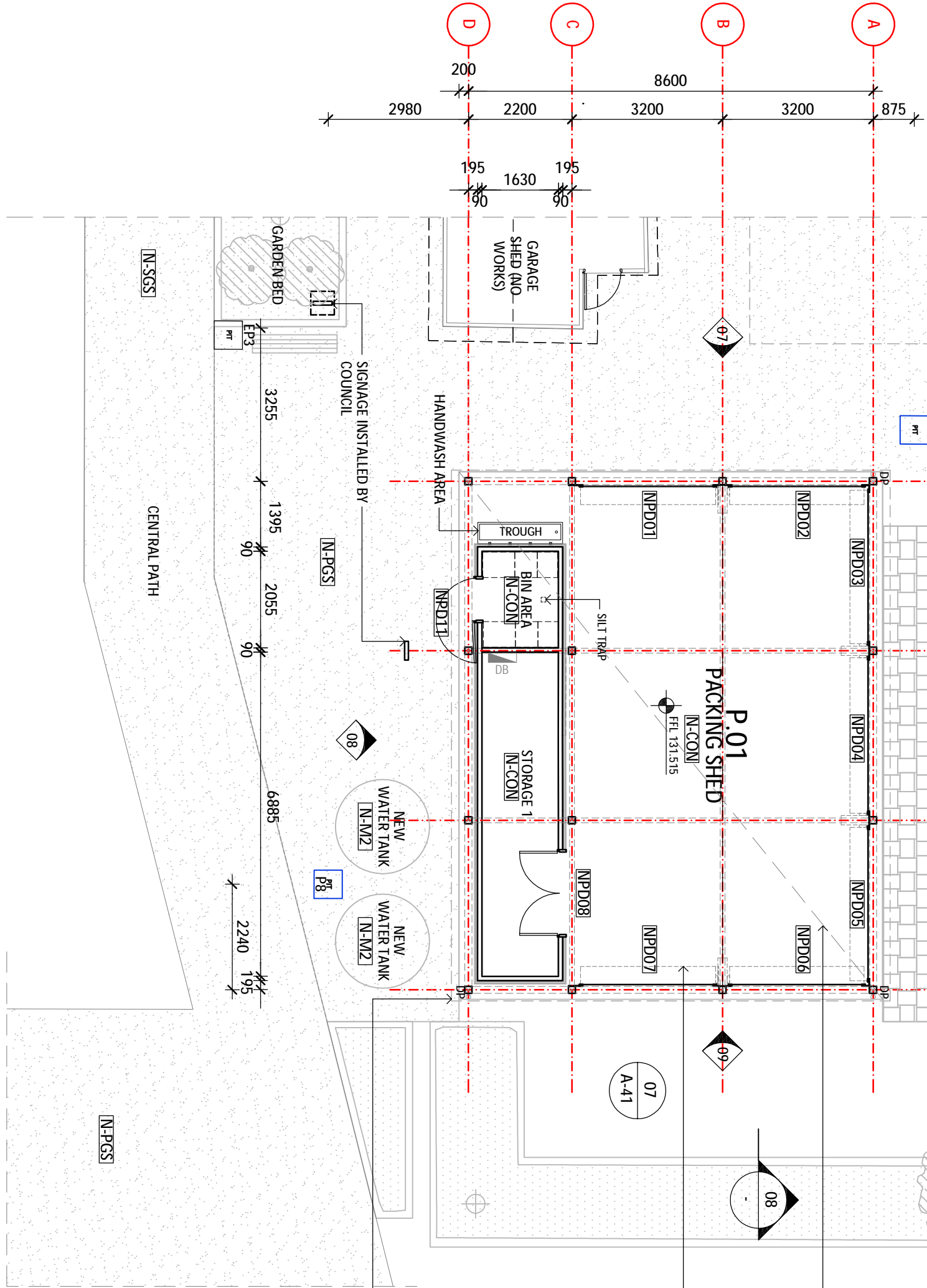

01 FLOOR PLAN
1:100

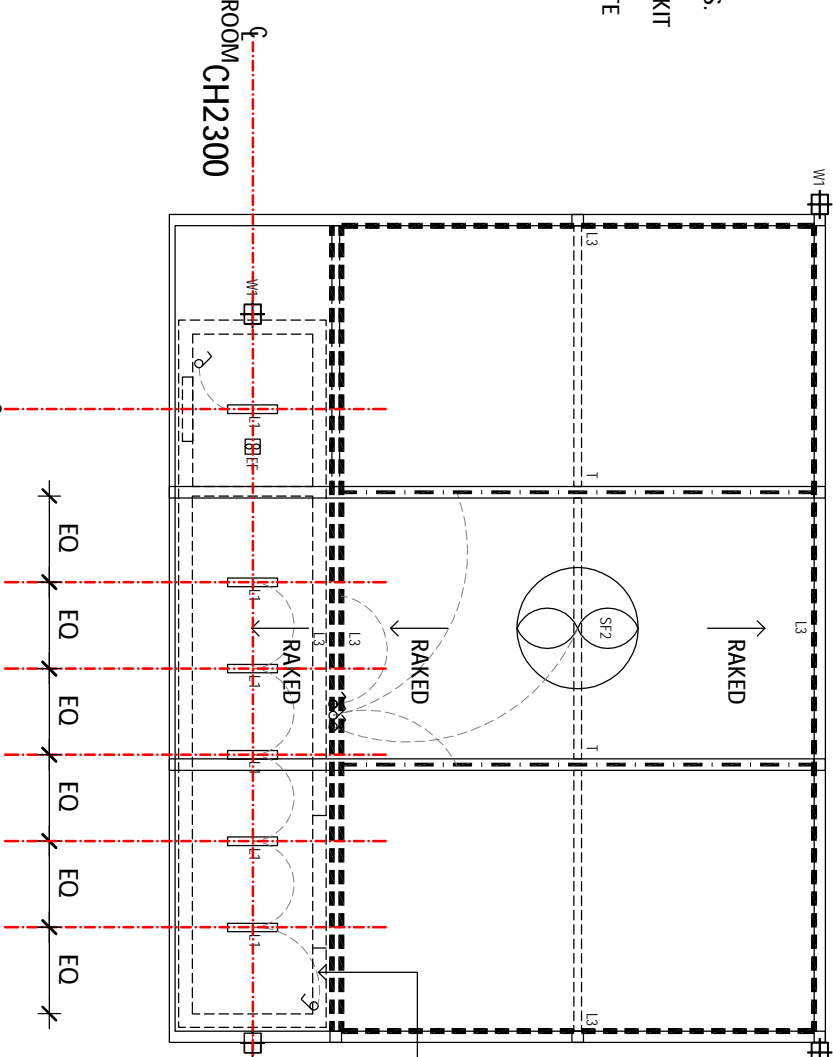

04 REFLECTED CEILING PLAN
1:100

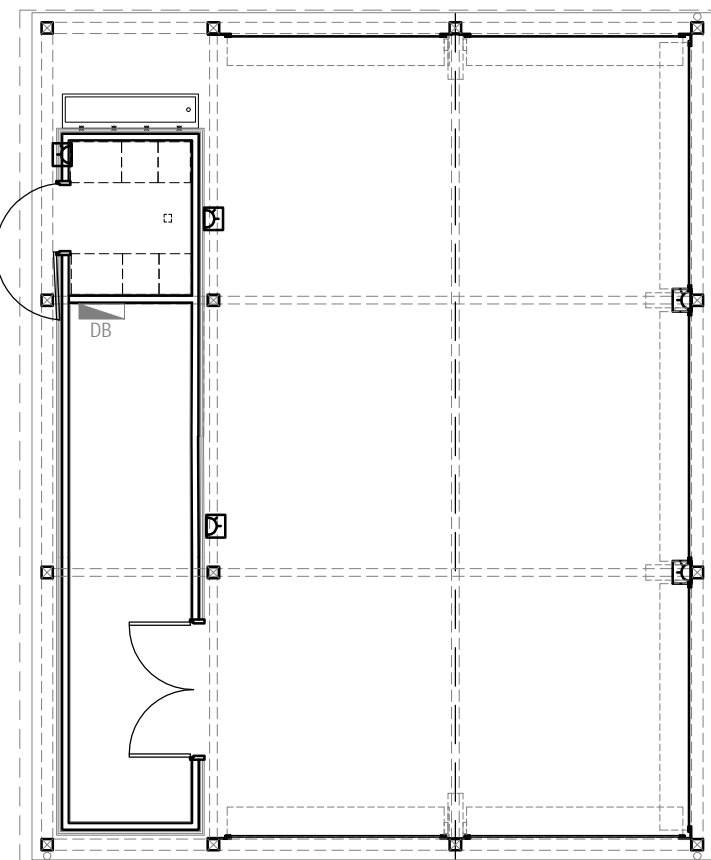

05 SERVICES PLAN
1:100

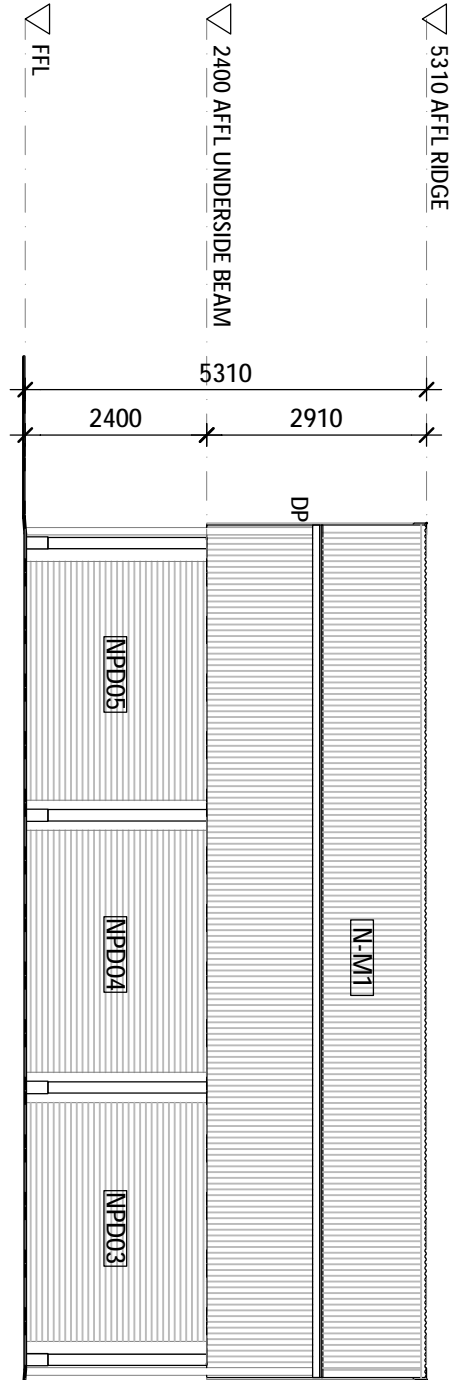

06 NORTH ELEVATION
1:100

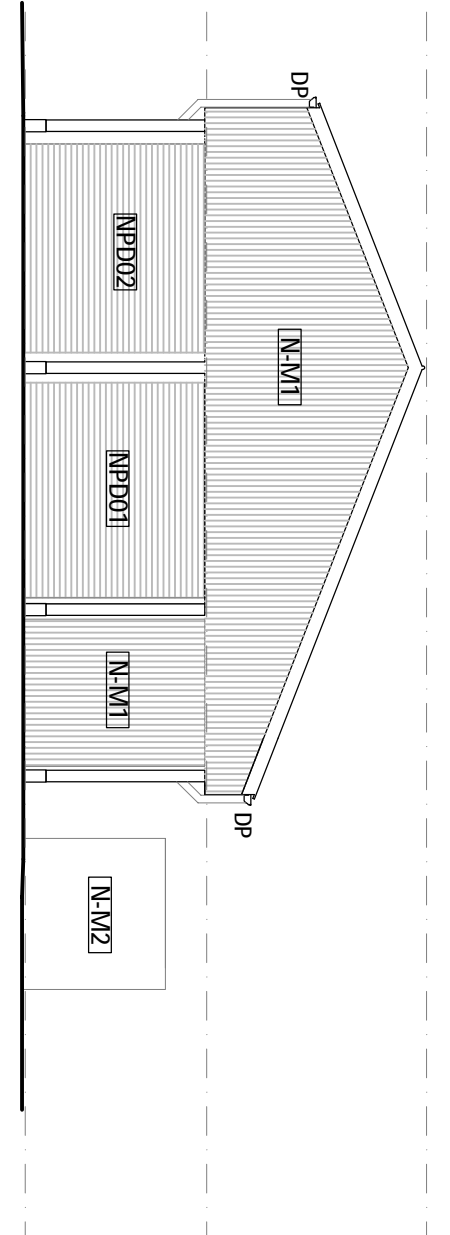

07 WEST ELEVATION
1:100 EAST ELEVATION IS MIRRORRED

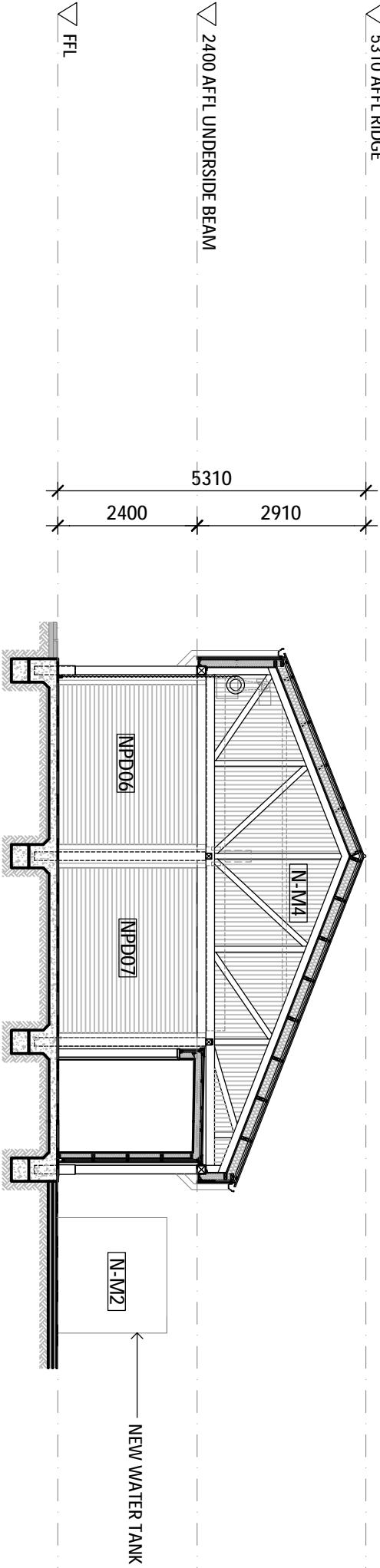

10 PACKING SHED SECTION
1:100

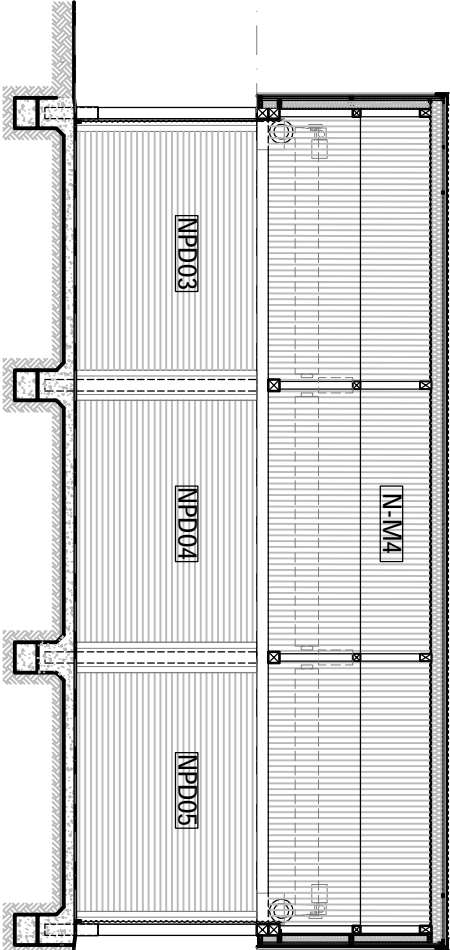

08 PACKING SHED SECTION
1:100

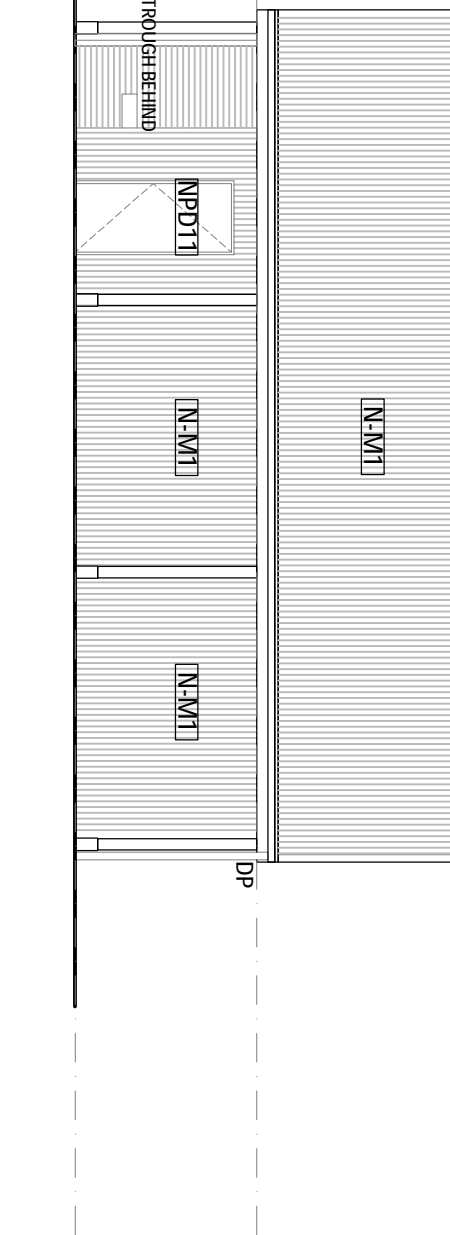

09 PACKING SHED EAST ELEVATION
1:100

NOT FOR CONSTRUCTION

NO.	DATE	REVISION
01	13/03/2019	INITIAL DESIGNATION
02	13/03/2019	TOWN PLANNING
03	25/03/2020	TOWN PLANNING REVISION
04	25/03/2020	TOWN PLANNING REVISION
05	22/05/2020	TOWN PLANNING REVISION
06	22/05/2020	TOWN PLANNING REVISION
07	03/06/2020	TENDER RISE - DRAFT FOR CLIENT REVIEW
08	03/06/2020	TENDER RISE
09	03/06/2020	TENDER RISE

NOTE: ALL DIMENSIONS ARE TO BE TAKEN ON THE EXTERIOR FACE OF THE BUILDING. DIMENSIONS INDICATED FOR REFERENCE ONLY. DO NOT SCALE DRAWINGS. DIMENSIONS OF WORKS ARE TO BE TAKEN FROM THE ARCHITECT'S DETAIL (NOT PART OF CONTRACTOR'S SCOPE).

BUILDING SUPERVISOR
DU CHATEAU CHUN
DOCKLANDS, VIC

ACCESS CONSULTANT
DU CHATEAU CHUN
DOCKLANDS, VIC

STRUCTURAL ENGINEER
MARK HODGKINSON
NORTH CARLTON, VIC

SERVICES AND ESO ENGINEER
SHARON KOTZMAN
MELBOURNE, VIC

CLIENT
CITY OF WHITEHORSE
1 ALISA STREET, BOX HILL SOUTH, VIC

LOVELL CHEN
LEVEL 5, 178 WELLINGTON PARADE
MELBOURNE, VIC
TEL: +61 (0)3 9467 0800
enquiries@lovellichen.com.au
www.lovellichen.com.au

PROJECT
STRATHDON HOUSE
449 SPRINGVALE RD
FOREST HILL
DRAWN
TJ/AR
MT
7966
PROJECT NO.
DATE
DEC 2019

DRAWING TITLE
PROPOSED PACKING SHED
FLOOR PLANS, SECTIONS AND
ELEVATIONS
ISSUE
TENDER
SCALE
1:100@A1
DRAWING NO.
T3
REVISION