



Mitcham

## CITY OF WHITEHORSE- STATEMENT OF TREE SIGNIFICANCE

**Property Address:** 7 Amboina Ave Mitcham

Melways Ref: 49-A10

Survey Dates: 23.3.02 / March – April 2004

Tree No.	1	2	3
<b>Tree Name</b>	Eucalyptus cephalocarpa Silver Leaf Stringybark		
<b>Tree Size</b>	Mature		
<b>Height</b>	20m		
<b>Spread</b>	9m		
<b>Significance*</b>	L		
<b>Age (years)</b>	30-60		
<b>Condition*</b>	E		
<b>Notes</b>	Location- NW corner, frontage  This tree is an excellent quality specimen		

\* Significance: N-National, S-State, R-Regional, L- Local

\* Condition: E- Excellent, G-Good, F-Fair, P-Poor, D-Dead

### Criteria for Significance (please refer page x):

Historical significance	Rare/Localised distribution	Horticultural/Genetic Value	Particularly old
Curious growth form	Outstanding size	Outstanding Example of the Species	✓ Unique environmental contribution
Unique Location/Context	Aesthetic Value	Aboriginal Culture	

### Statement of Significance:

This is an indigenous habitat tree of local provenance, that is part of regional vegetation linkages. It provides a vegetation corridor for local bird-life and fauna. It acts as a vegetation source upon which re-vegetation and regeneration of indigenous flora can occur. This tree is integral to the establishment of a sustainable urban and native landscape.

### Map:

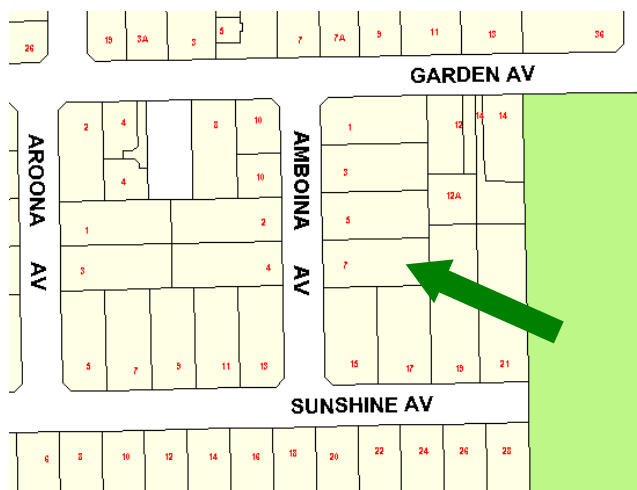

### Photo(s):



## CITY OF WHITEHORSE- STATEMENT OF TREE SIGNIFICANCE

**Property Address:** 10 Ashburton Dve Mitcham

Melways Ref: 49-B7

Survey Dates: 10.4.02 / March – April 2004

Tree No.	1	2	3
<b>Tree Name</b>	Eucalyptus viminalis Manna Gum	Eucalyptus maculata Spotted Gum	
<b>Tree Size</b>	Mature	Mature	
<b>Height</b>	25m	22m	
<b>Spread</b>	12m	16m	
<b>Significance*</b>	L	L	
<b>Age (years)</b>	30-60	30-60	
<b>Condition*</b>	E	E	
<b>Notes</b>	Location- Rear yard, west boundary  This tree is an excellent quality specimen	Location- Rear yard, west boundary  This tree is an excellent quality specimen	

\* Significance: N-National, S-State, R-Regional, L- Local

\* Condition: E- Excellent, G-Good, F-Fair, P-Poor, D-Dead

### Criteria for Significance (please refer page x):

	Historical significance		Rare/Localised distribution		Horticultural/Genetic Value		Particularly old
	Curious growth form		Outstanding size		Outstanding Example of the Species		Unique environmental contribution
	Unique Location/Context	✓	Aesthetic Value		Aboriginal Culture		

### Statement of Significance:

The age and size of these trees provide an important contribution to the immediate landscape.

### Map:

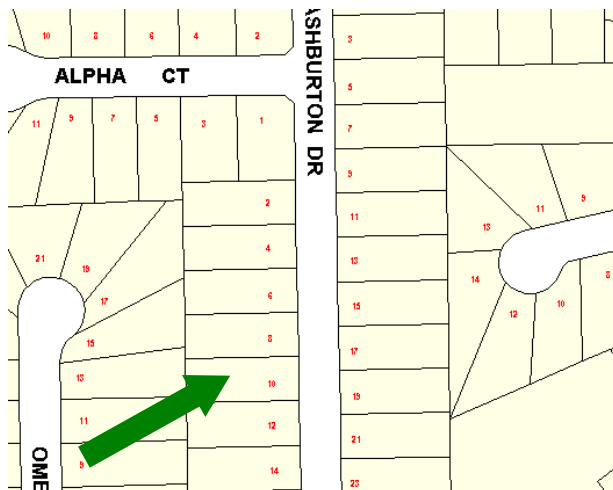

### Photo(s):



## CITY OF WHITEHORSE- STATEMENT OF TREE SIGNIFICANCE

**Property Address:** 47 Barkly Terrace Mitcham

Melways Ref: 48-K9

Survey Dates: 13.4.02 / March – April 2004

Tree No.	1	2	3
<b>Tree Name</b>	Quercus robur English Oak		
<b>Tree Size</b>	Mature		
<b>Height</b>	20m		
<b>Spread</b>	20m		
<b>Significance*</b>	L		
<b>Age (years)</b>	65+		
<b>Condition*</b>	G		
<b>Notes</b>	Location- Frontage  This tree is a good quality specimen  Owner has expressed concern with previous lopping undertaken for electricity line clearance.		

\* Significance: N-National, S-State, R-Regional, L- Local

\* Condition: E- Excellent, G-Good, F-Fair, P-Poor, D-Dead

### Criteria for Significance (please refer page x):

	Historical significance		Rare/Localised distribution		Horticultural/Genetic Value		Particularly old
	Curious growth form		Outstanding size		Outstanding Example of the Species		Unique environmental contribution
	Unique Location/Context	✓	Aesthetic Value		Aboriginal Culture		

### Statement of Significance:

The age and size of this tree provides an important contribution to the immediate landscape.

### Map:

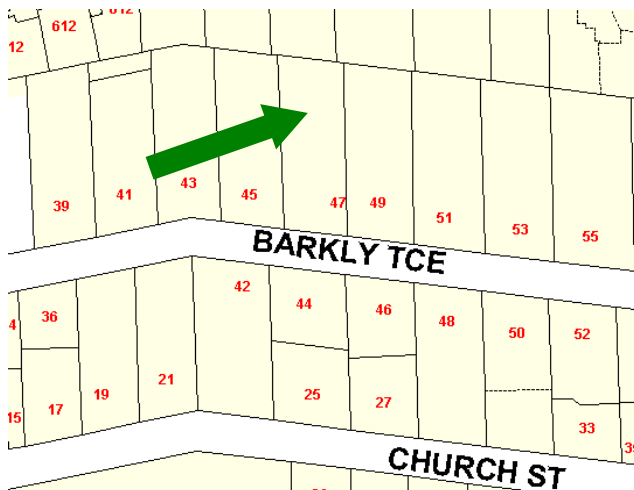

### Photo(s):

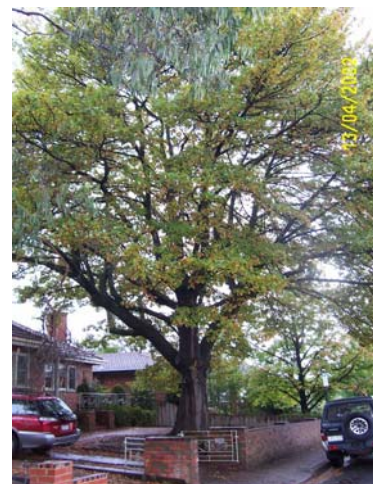

## CITY OF WHITEHORSE- STATEMENT OF TREE SIGNIFICANCE

**Property Address:** 14 Bassingtoke Rd Mitcham

Melways Ref: 48-H6

Survey Dates: 4.5.02 / March – April 2004

Tree No.	1	2	3
<b>Tree Name</b>	Eucalyptus citriodora Lemon Scented Gum		
<b>Tree Size</b>	Mature		
<b>Height</b>	20m		
<b>Spread</b>	16m		
<b>Significance*</b>	L		
<b>Age (years)</b>	30-60		
<b>Condition*</b>	G		
<b>Notes</b>	Location- Rear corner of property  This tree is a good quality specimen		

\* Significance: N-National, S-State, R-Regional, L- Local

\* Condition: E- Excellent, G-Good, F-Fair, P-Poor, D-Dead

### Criteria for Significance (please refer page x):

	Historical significance		Rare/Localised distribution		Horticultural/Genetic Value		Particularly old
	Curious growth form		Outstanding size		Outstanding Example of the Species		Unique environmental contribution
	Unique Location/Context	✓	Aesthetic Value		Aboriginal Culture		

### Statement of Significance:

The age and size of this tree provides an important contribution to the immediate landscape.

### Map:

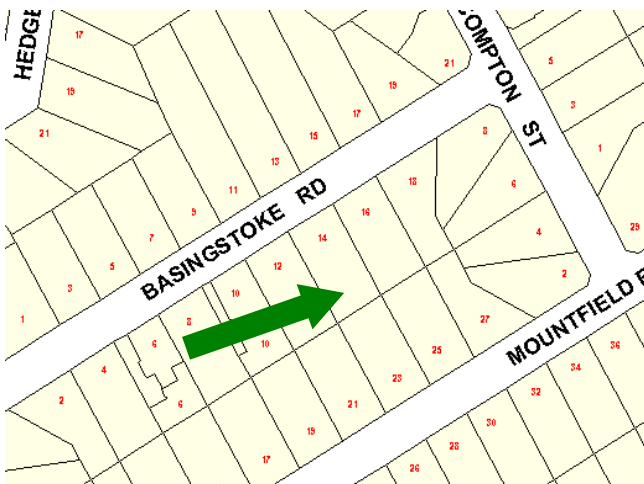

### Photo(s):



## CITY OF WHITEHORSE- STATEMENT OF TREE SIGNIFICANCE

**Property Address:** 10 Beaufort Rd Mitcham

Melways Ref: 48-H6

Survey Dates: 4.5.02 / March – April 2004

Tree No.	1	2	3
<b>Tree Name</b>	Cedrus deodara Deodar Cedar		
<b>Tree Size</b>	Mature		
<b>Height</b>	13m		
<b>Spread</b>	10m		
<b>Significance*</b>	R		
<b>Age (years)</b>	30-60		
<b>Condition*</b>	G		
<b>Notes</b>	Location- frontage, street corner  This tree is a good quality specimen. Minor deadwooding of tree required.		

\* Significance: N-National, S-State, R-Regional, L- Local

\* Condition: E- Excellent, G-Good, F-Fair, P-Poor, D-Dead

### Criteria for Significance (please refer page x):

Historical significance		Rare/Localised distribution		Horticultural/Genetic Value		Particularly old
Curious growth form		Outstanding size		Outstanding Example of the Species		Unique environmental contribution
Unique Location/Context	✓	Aesthetic Value		Aboriginal Culture		

### Statement of Significance:

The age and size of this tree provides an important contribution to the immediate landscape.

**Map:**

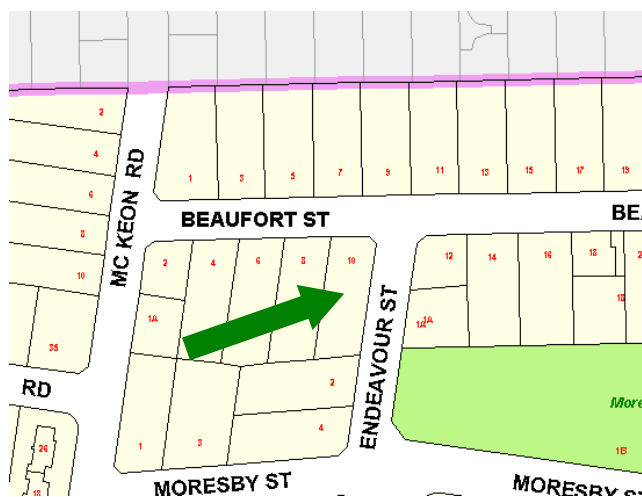

**Photo(s):**



## CITY OF WHITEHORSE- STATEMENT OF TREE SIGNIFICANCE

**Property Address:** 6 Brian Street, Mitcham

Melways Ref: 62-H1

Survey Dates: 24.06.02; March-April 2004

Tree No.	1	2	3
Tree Name	Quercus robur English Oak		
Tree Size	Mature		
Height	30m		
Spread	10m		
Significance*	L		
Age (years)	30-60		
Condition*	G		
Notes	Location- Rear This tree is a good quality statement		

\* Significance: N-National, S-State, R-Regional, L- Local

\* Condition: E- Excellent, G-Good, F-Fair, P-Poor, D-Dead

### Criteria for Significance (please refer page x):

Historical significance		Rare/Localised distribution		Horticultural/Genetic Value		Particularly old
Curious growth form		Outstanding size		Outstanding Example of the Species		Unique environmental contribution
Unique Location/Context	✓	Aesthetic Value		Aboriginal Culture		

### Statement of Significance:

The age and size of this tree provides an important contribution to the immediate landscape.

### Map:

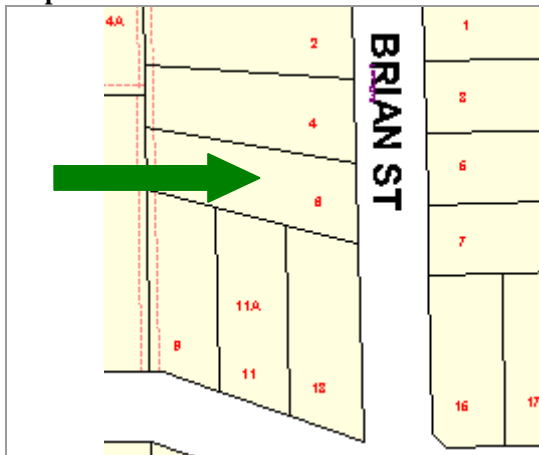

### Photo(s):



## CITY OF WHITEHORSE- STATEMENT OF TREE SIGNIFICANCE

**Property Address:** 27 Casella St Mitcham

Melways Ref: 49-B7

Survey Dates: 11.4.02 / March – April 2004

Tree No.	1	2	3
<b>Tree Name</b>	Eucalyptus melliodora Yellow Box		
<b>Tree Size</b>	Mature		
<b>Height</b>	22m		
<b>Spread</b>	10m		
<b>Significance*</b>	L		
<b>Age (years)</b>	30-60		
<b>Condition*</b>	G		
<b>Notes</b>	This tree is a good quality specimen		

\* Significance: N-National, S-State, R-Regional, L- Local

\* Condition: E- Excellent, G-Good, F-Fair, P-Poor, D-Dead

### Criteria for Significance (please refer page x):

	Historical significance		Rare/Localised distribution		Horticultural/Genetic Value		Particularly old
	Curious growth form		Outstanding size		Outstanding Example of the Species	✓	Unique environmental contribution
	Unique Location/Context		Aesthetic Value		Aboriginal Culture		

### Statement of Significance:

This is an indigenous habitat tree of local provenance, that is part of regional vegetation linkages. It provides a vegetation corridor for local bird-life and fauna. It acts as a vegetation source upon which re-vegetation and regeneration of indigenous flora can occur. This tree is integral to the establishment of a sustainable urban and native landscape.

### Map:

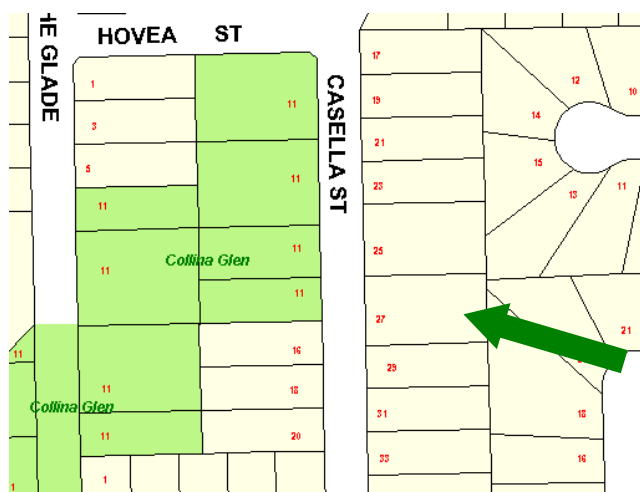

### Photo(s):





## CITY OF WHITEHORSE- STATEMENT OF TREE SIGNIFICANCE

**Property Address:** 1 Cecil Crt Mitcham

Melways Ref: 49-A11

Survey Dates: 21.4.02 / March – April 2004

Tree No.	1	2	3
<b>Tree Name</b>	Eucalyptus cephalocarpa Silver Leaf Stringybark		
<b>Tree Size</b>	Mature		
<b>Height</b>	14m		
<b>Spread</b>	8m		
<b>Significance*</b>	L		
<b>Age (years)</b>	30-60		
<b>Condition*</b>	G		
<b>Notes</b>	Location- NW frontage  This tree is a good quality specimen		

\* Significance: N-National, S-State, R-Regional, L- Local

\* Condition: E- Excellent, G-Good, F-Fair, P-Poor, D-Dead

### Criteria for Significance (please refer page x):

Historical significance	Rare/Localised distribution	Horticultural/Genetic Value	Particularly old
Curious growth form	Outstanding size	Outstanding Example of the Species	✓ Unique environmental contribution
Unique Location/Context	Aesthetic Value	Aboriginal Culture	

### Statement of Significance:

This is an indigenous habitat tree of local provenance, that is part of regional vegetation linkages. It provides a vegetation corridor for local bird-life and fauna. It acts as a vegetation source upon which re-vegetation and regeneration of indigenous flora can occur. This tree is integral to the establishment of a sustainable urban and native landscape.

### Map:

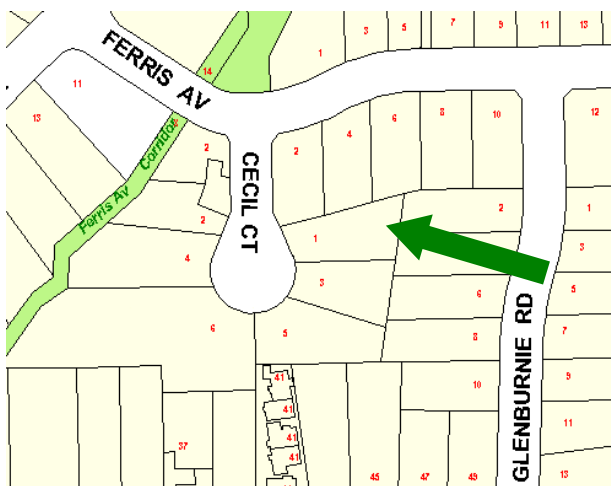

### Photo(s):



## CITY OF WHITEHORSE- STATEMENT OF TREE SIGNIFICANCE

**Property Address:** 6 Chasta Cres Mitcham

Melways Ref: 49-B11

Survey Dates: 30.5.02 / March – April 2004

Tree No.	1	2	3
<b>Tree Name</b>	Eucalyptus cephalocarpa Silver Leaf Stringybark	Eucalyptus cephalocarpa Silver Leaf Stringybark	
<b>Tree Size</b>	Mature	Mature	
<b>Height</b>	16m	17m	
<b>Spread</b>	10m	16m	
<b>Significance*</b>	L	L	
<b>Age (years)</b>	30-60	30-60	
<b>Condition*</b>	G	G	
<b>Notes</b>	Location- Rear  This tree is a good quality specimen	Location- Rear  This tree is a good quality specimen	

\* Significance: N-National, S-State, R-Regional, L- Local

\* Condition: E- Excellent, G-Good, F-Fair, P-Poor, D-Dead

### Criteria for Significance (please refer page x):

	Historical significance		Rare/Localised distribution		Horticultural/Genetic Value		Particularly old
	Curious growth form		Outstanding size		Outstanding Example of the Species	✓	Unique environmental contribution
	Unique Location/Context		Aesthetic Value		Aboriginal Culture		

### Statement of Significance:

These are indigenous habitat trees of local provenance, that are part of regional vegetation linkages. They provide a vegetation corridor for local bird-life and fauna. They act as a vegetation source upon which re-vegetation and regeneration of indigenous flora can occur. These trees are integral to the establishment of a sustainable urban and native landscape.

### Map:

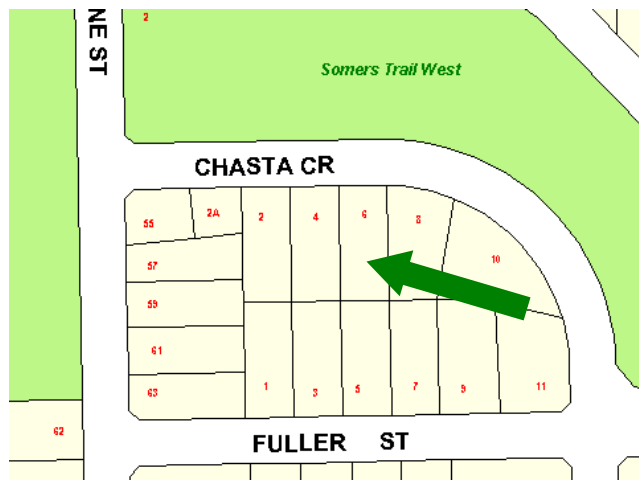

### Photo(s):



## CITY OF WHITEHORSE- STATEMENT OF TREE SIGNIFICANCE

**Property Address:** 10 Churinga St Mitcham

Melways Ref: 49-B12

Survey Dates: 10.4.02 / March – April 2004

Tree No.	1	2	3
<b>Tree Name</b>	Eucalyptus creba Red Ironbark		
<b>Tree Size</b>	Mature		
<b>Height</b>	20m		
<b>Spread</b>	10m		
<b>Significance*</b>	L		
<b>Age (years)</b>	30-60		
<b>Condition*</b>	G		
<b>Notes</b>	This tree is a good quality specimen		

\* Significance: N-National, S-State, R-Regional, L- Local

\* Condition: E- Excellent, G-Good, F-Fair, P-Poor, D-Dead

### Criteria for Significance (please refer page x):

Historical significance		Rare/Localised distribution		Horticultural/Genetic Value		Particularly old
Curious growth form		Outstanding size		Outstanding Example of the Species		Unique environmental contribution
Unique Location/Context	✓	Aesthetic Value		Aboriginal Culture		

### Statement of Significance:

The age and size of this tree provides an important contribution to the landscape.

### Map:

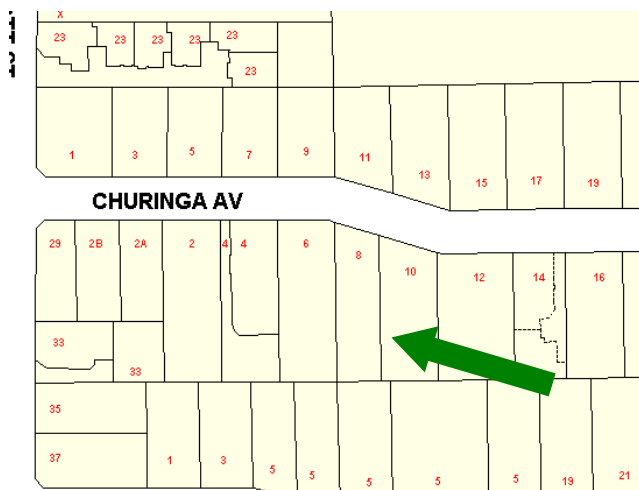

### Photo(s):



## CITY OF WHITEHORSE- STATEMENT OF TREE SIGNIFICANCE

**Property Address:** 13 Churinga St Mitcham

Melways Ref: 49-B12

Survey Dates: 10.1.02 / March – April 2004

Tree No.	1	2	3
<b>Tree Name</b>	Eucalyptus cephalocarpa Silver Leaf Stringybark		
<b>Tree Size</b>	Mature		
<b>Height</b>	15m		
<b>Spread</b>	18m		
<b>Significance*</b>	L		
<b>Age (years)</b>	30-60		
<b>Condition*</b>	G		
<b>Notes</b>	This tree is a good quality specimen.		

\* Significance: N-National, S-State, R-Regional, L- Local

\* Condition: E- Excellent, G-Good, F-Fair, P-Poor, D-Dead

### Criteria for Significance (please refer page x):

Historical significance	Rare/Localised distribution	Horticultural/Genetic Value	Particularly old
Curious growth form	Outstanding size	Outstanding Example of the Species	✓ Unique environmental contribution
Unique Location/Context	Aesthetic Value	Aboriginal Culture	

### Statement of Significance:

This is an indigenous habitat tree of local provenance, that is part of regional vegetation linkages. It provides a vegetation corridor for local bird-life and fauna. It acts as a vegetation source upon which re-vegetation and regeneration of indigenous flora can occur. This tree is integral to the establishment of a sustainable urban and native landscape.

### Map:

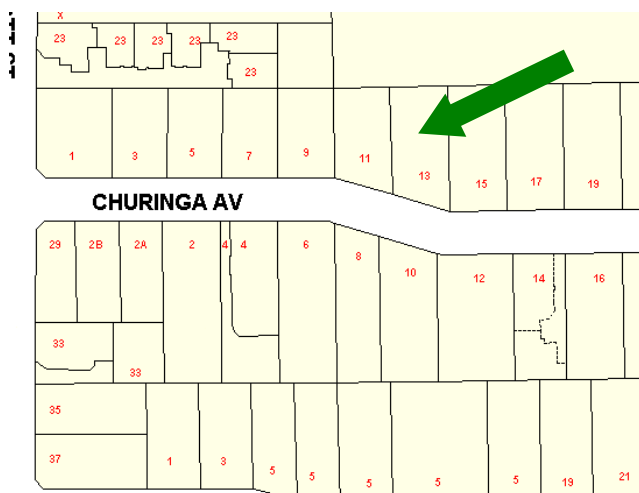

### Photo(s):



## CITY OF WHITEHORSE- STATEMENT OF TREE SIGNIFICANCE

**Property Address:** 15 Churinga St Mitcham

Melways Ref: 49-B12

Survey Dates: 10.4.02 / March – April 2004

Tree No.	1	2	3
<b>Tree Name</b>	Eucalyptus cephalocarpa Silver Leaf Stringybark	Eucalyptus melliodora Yellow Box	Eucalyptus melliodora Yellow Box
<b>Tree Size</b>	Mature	Mature	Mature
<b>Height</b>	20-22m	18m	8m
<b>Spread</b>	18m	20m	10m
<b>Significance*</b>	L	L	L
<b>Age (years)</b>	30-60	30-60	30-60
<b>Condition*</b>	G	G	G
<b>Notes</b>	Location- Frontage, central  This tree is a good quality specimen	Location- Rear, east boundary  This tree is a good quality specimen	Location- Rear, east boundary  This tree is a good quality specimen

\* Significance: N-National, S-State, R-Regional, L- Local

\* Condition: E- Excellent, G-Good, F-Fair, P-Poor, D-Dead

**Criteria for Significance (please refer page x):**

Historical significance	Rare/Localised distribution	Horticultural/Genetic Value	Particularly old
Curious growth form	Outstanding size	Outstanding Example of the Species	✓ Unique environmental contribution
Unique Location/Context	Aesthetic Value	Aboriginal Culture	

### Statement of Significance:

These are indigenous habitat trees of local provenance, that are part of regional vegetation linkages. They provide a vegetation corridor for local bird-life and fauna. They act as a vegetation source upon which re-vegetation and regeneration of indigenous flora can occur. These trees are integral to the establishment of a sustainable urban and native landscape.

### Map:

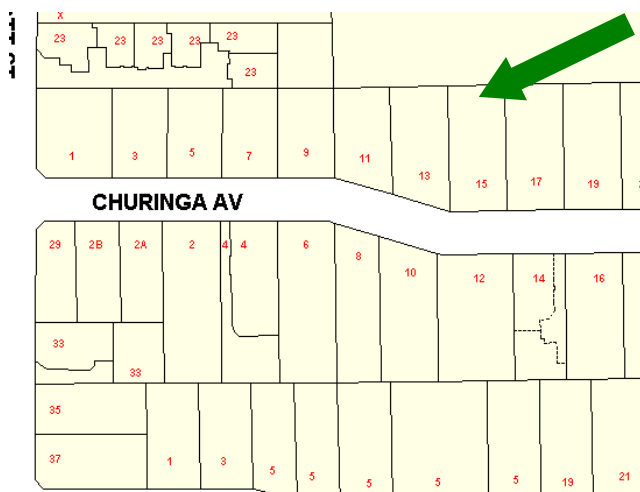

### Photo(s):



## CITY OF WHITEHORSE- STATEMENT OF TREE SIGNIFICANCE

**Property Address:** 17 Churinga St Mitcham

Melways Ref: 49-B12

Survey Dates: 10.4.02 / March – April 2004

Tree No.	1	2	3
<b>Tree Name</b>	Eucalyptus citriodora Lemon Scented Gum	Eucalyptus melliodora Yellow Box	Eucalyptus cephalocarpa Silver Leaf Stringybark
<b>Tree Size</b>	Mature	Mature	Mature
<b>Height</b>	24m	20m	16m
<b>Spread</b>	15m	15m	15m
<b>Significance*</b>	L	L	L
<b>Age (years)</b>	30-60	30-60	30-60
<b>Condition*</b>	G	G	G
<b>Notes</b>	This tree is a good quality specimen	Location- Rear, west boundary This tree is a good quality specimen	Location- Rear, east boundary This tree is a good quality specimen

\* Significance: N-National, S-State, R-Regional, L- Local

\* Condition: E- Excellent, G-Good, F-Fair, P-Poor, D-Dead

### Criteria for Significance (please refer page x):

Historical significance		Rare/Localised distribution		Horticultural/Genetic Value		Particularly old
Curious growth form		Outstanding size		Outstanding Example of the Species		Unique environmental contribution
Unique Location/Context	✓	Aesthetic Value		Aboriginal Culture		

### Statement of Significance:

The age and size of these trees provide an important contribution to the immediate landscape.

### Map:

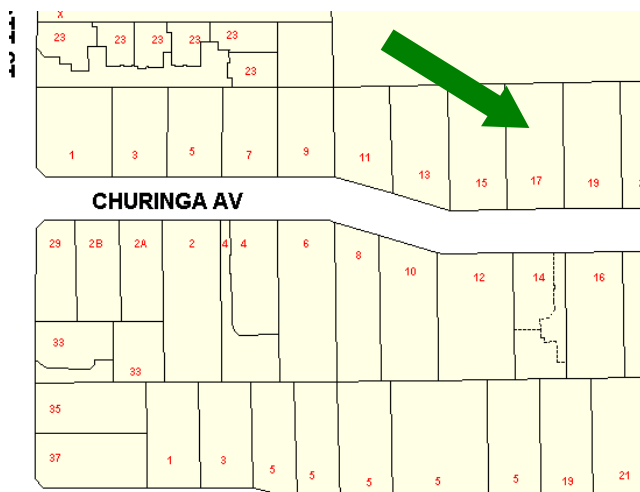

### Photo(s):





## CITY OF WHITEHORSE- STATEMENT OF TREE SIGNIFICANCE

**Property Address:** 19 Churinga St Mitcham

Melways Ref: 49-B12

Survey Dates: 30.5.02 / March – April 2004

Tree No.	1-4	5	
<b>Tree Name</b>	Eucalyptus melliodora Yellow Box	Eucalyptus box species	
<b>Tree Size</b>	Mature	Mature	
<b>Height</b>	18-22m	18m	
<b>Spread</b>	10m	10m	
<b>Significance*</b>	L	L	
<b>Age (years)</b>	30-60	30-60	
<b>Condition*</b>	F-G	G	
<b>Notes</b>	Location- Rear yard, NW  Three of these trees are good quality specimens; one tree is bifurcated & has some disease.	Location- Rear yard, NW  This tree is a good quality specimen.	

\* Significance: N-National, S-State, R-Regional, L- Local

\* Condition: E- Excellent, G-Good, F-Fair, P-Poor, D-Dead

### Criteria for Significance (please refer page x):

	Historical significance		Rare/Localised distribution		Horticultural/Genetic Value		Particularly old
	Curious growth form		Outstanding size		Outstanding Example of the Species		Unique environmental contribution
✓	Unique Location/Context		Aesthetic Value		Aboriginal Culture		

### Statement of Significance:

These are indigenous habitat trees of local provenance, that are part of regional vegetation linkages. They provide a vegetation corridor for local bird life and fauna. They act as a vegetation source upon which re-vegetation and re-generation of indigenous flora can occur. These trees are integral to the establishment of a sustainable urban and native landscape.

**Map:**

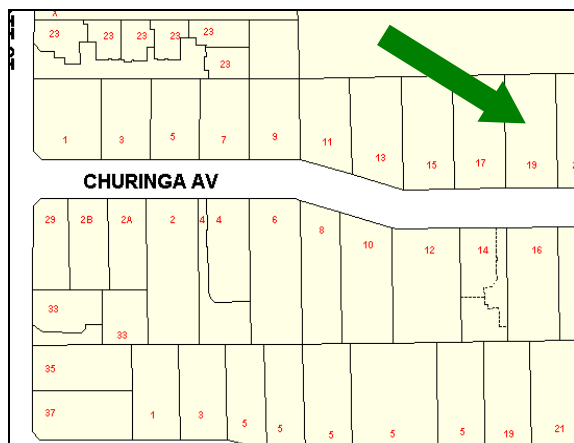

**Photo(s):**

**No photograph available**

## CITY OF WHITEHORSE- STATEMENT OF TREE SIGNIFICANCE

**Property Address:** 24 Churinga St Mitcham

Melways Ref: 49-B12

Survey Dates: 10.4.02 / March – April 2004

Tree No.	1	2	3
<b>Tree Name</b>	Eucalyptus melliodora Yellow Box	Eucalyptus melliodora Yellow Box	Eucalyptus melliodora Yellow Box
<b>Tree Size</b>	Mature	Mature	Mature
<b>Height</b>	22m	22m	14m
<b>Spread</b>	20m	14m	4m
<b>Significance*</b>	L	L	L
<b>Age (years)</b>	30-60	30-60	30-60
<b>Condition*</b>	G-E	G-E	G-E
<b>Notes</b>	Location- North, front  This tree is a good quality specimen	Location- Rear	Location- Rear

\* Significance: N-National, S-State, R-Regional, L- Local

\* Condition: E- Excellent, G-Good, F-Fair, P-Poor, D-Dead

### Criteria for Significance (please refer page x):

Historical significance		Rare/Localised distribution		Horticultural/Genetic Value		Particularly old
Curious growth form		Outstanding size		Outstanding Example of the Species		Unique environmental contribution
Unique Location/Context	✓	Aesthetic Value		Aboriginal Culture		

### Statement of Significance:

The age and size of these trees provide an important contribution to the immediate landscape.

### Map:

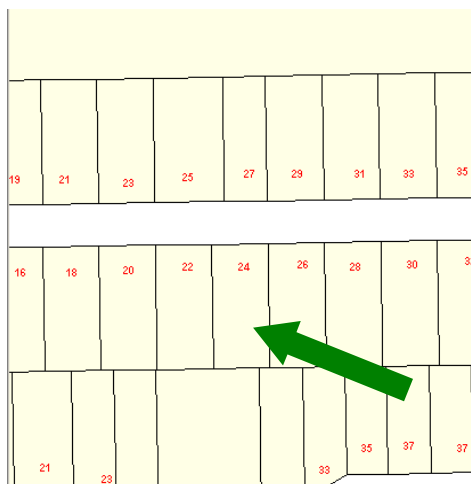

### Photo(s):





## CITY OF WHITEHORSE- STATEMENT OF TREE SIGNIFICANCE

**Property Address:** 32 Churinga St Mitcham

Melways Ref: 49-B12

Survey Dates: 10.4.02 / March – April 2004

Tree No.	1	2	3	4
<b>Tree Name</b>	Eucalyptus citriodora Lemon Scented Gum	Cedar species	Eucalyptus cephalocarpa Silver Leaf Stringybark	Eucalyptus box species
<b>Tree Size</b>	Mature	Mature	Mature	Mature
<b>Height</b>	18m	18m	14m	18m
<b>Spread</b>	10m	12m	6m	8m
<b>Significance*</b>	L	L	L	L
<b>Age (years)</b>	30-60	30-60	30-60	30-60
<b>Condition*</b>	G	G	G	G
<b>Notes</b>	Location- Frontage This tree is a good quality specimen	Location- Frontage This tree is a good quality specimen	Location- Rear, SE This tree is a good quality specimen	Location- Rear, SE This tree is a good quality specimen

\* Significance: N-National, S-State, R-Regional, L- Local

\* Condition: E- Excellent, G-Good, F-Fair, P-Poor, D-Dead

### Criteria for Significance (please refer page x):

Historical significance

Rare/Localised distribution

Horticultural/Genetic Value

Particularly old

Curious growth form

Outstanding size

Outstanding Example of the Species

Unique  
Location/Context



Aesthetic Value

Aboriginal Culture

### Statement of Significance:

The age and size of these trees provide an important contribution to the immediate landscape.

### Map:

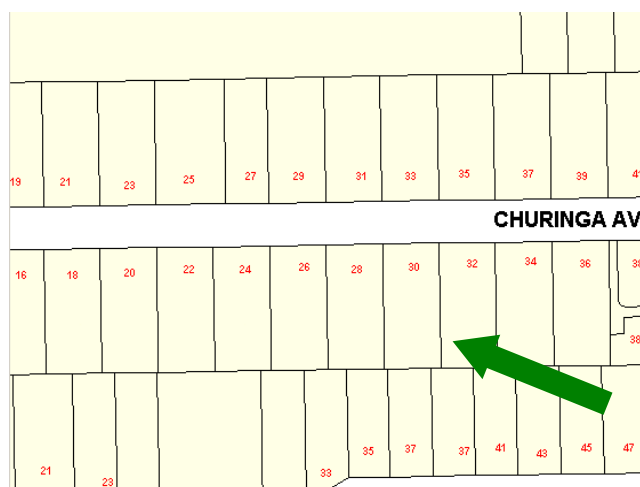

### Photo(s):



## CITY OF WHITEHORSE- STATEMENT OF TREE SIGNIFICANCE

**Property Address:** 34 Churinga St Mitcham

Melways Ref: 49-B12

Survey Dates: 10.4.02 / March – April 2004

Tree No.	1	2, 3, 4, 5	6
<b>Tree Name</b>	Eucalyptus melliodora Yellow Gum	Eucalyptus stringybark sp	Eucalyptus melliodora Yellow Gum
<b>Tree Size</b>	Mature	Mature	Mature
<b>Height</b>	24m	22m	15m
<b>Spread</b>	16m	12m	8m
<b>Significance*</b>	L	L	L
<b>Age (years)</b>	30-60	30-60	30-60
<b>Condition*</b>	G	G	G
<b>Notes</b>	Location- Frontage (north)  This tree is a good quality specimen	Location- Rear  This tree is a good quality specimen	Location- Rear  This tree is a good quality specimen

\* Significance: N-National, S-State, R-Regional, L- Local

\* Condition: E- Excellent, G-Good, F-Fair, P-Poor, D-Dead

### Criteria for Significance (please refer page x):

	Historical significance		Rare/Localised distribution		Horticultural/Genetic Value		Particularly old
	Curious growth form		Outstanding size		Outstanding Example of the Species		Unique environmental contribution
✓	Unique Location/Context		Aesthetic Value		Aboriginal Culture		

### Statement of Significance:

These are indigenous habitat trees of local provenance, that are part of regional vegetation linkages. They provide a vegetation corridor for local bird life and fauna. They act as a vegetation source upon which re-vegetation and re-generation of indigenous flora can occur. These trees are integral to the establishment of a sustainable urban and native landscape.

### Map:

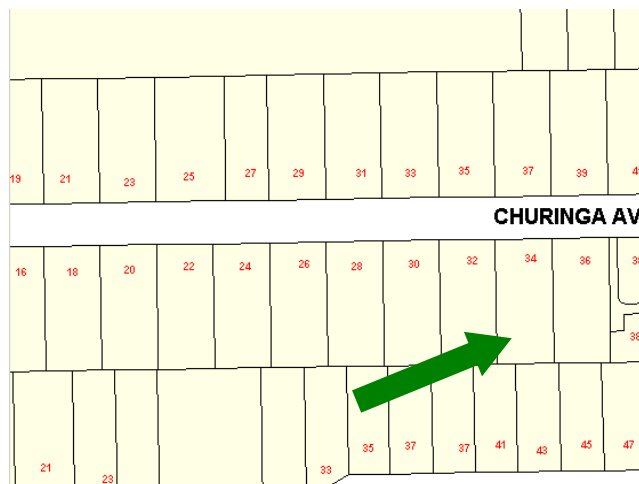

### Photo(s):



## CITY OF WHITEHORSE- STATEMENT OF TREE SIGNIFICANCE

**Property Address:** 52 Churinga St Mitcham

Melways Ref: 49-B12

Survey Dates: 10.4.02 / March – April 2004

Tree No.	1	2	3
<b>Tree Name</b>	Eucalyptus leucoxylon Red Flowering Gum		
<b>Tree Size</b>	Mature		
<b>Height</b>	20m		
<b>Spread</b>	10m		
<b>Significance*</b>	L		
<b>Age (years)</b>	30-60		
<b>Condition*</b>	G		
<b>Notes</b>	Location- Frontage  This tree is a good quality specimen, however requires some remedial pruning		

\* Significance: N-National, S-State, R-Regional, L- Local

\* Condition: E- Excellent, G-Good, F-Fair, P-Poor, D-Dead

### Criteria for Significance (please refer page x):

	Historical significance		Rare/Localised distribution		Horticultural/Genetic Value		Particularly old
	Curious growth form		Outstanding size		Outstanding Example of the Species		Unique environmental contribution
	Unique Location/Context	✓	Aesthetic Value		Aboriginal Culture		

### Statement of Significance:

The age and size of this tree provides an important contribution to the immediate landscape.

### Map:

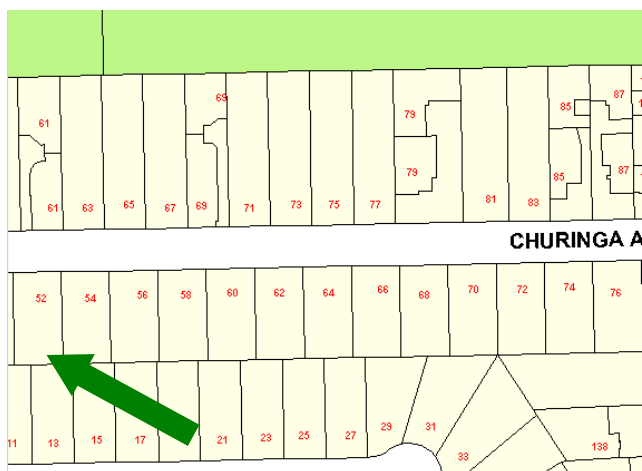

### Photo(s):



## CITY OF WHITEHORSE- STATEMENT OF TREE SIGNIFICANCE

**Property Address:** 60 Churinga St Mitcham

Melways Ref: 49-B12

Survey Dates: 15.5.02 / March – April 2004

Tree No.	1	2	3
<b>Tree Name</b>	Quercus robur English Oak		
<b>Tree Size</b>	Mature		
<b>Height</b>	20m		
<b>Spread</b>	16m		
<b>Significance*</b>	R		
<b>Age (years)</b>	30-60		
<b>Condition*</b>	G		
<b>Notes</b>	Location- Frontage, NW corner  This tree is a good quality specimen		

\* Significance: N-National, S-State, R-Regional, L- Local

\* Condition: E- Excellent, G-Good, F-Fair, P-Poor, D-Dead

### Criteria for Significance (please refer page x):

	Historical significance		Rare/Localised distribution		Horticultural/Genetic Value		Particularly old
	Curious growth form		Outstanding size		Outstanding Example of the Species		Unique environmental contribution
	Unique Location/Context	✓	Aesthetic Value		Aboriginal Culture		

### Statement of Significance:

The age and size of this tree provides an important contribution to the immediate landscape.

### Map:

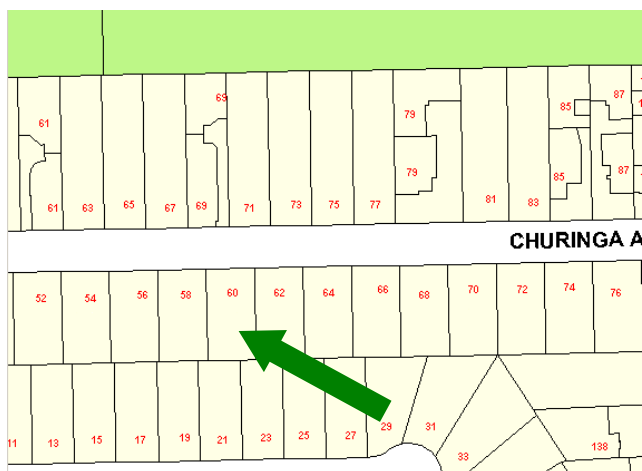

## CITY OF WHITEHORSE- STATEMENT OF TREE SIGNIFICANCE

**Property Address:** 67 Churinga St Mitcham

Melways Ref: 49-B12

Survey Dates: 10.4.02 / March – April 2004

Tree No.	1	2	3	4
<b>Tree Name</b>	Eucalyptus citriodora Lemon Scented Gum	Eucalyptus gum species	Eucalyptus nicholii Peppermint Gum	Eucalyptus stringybark sp
<b>Tree Size</b>	Mature	Mature	Mature	Mature
<b>Height</b>	18m	20m	14m	18m
<b>Spread</b>	12m	10m	6m	12m
<b>Significance*</b>	L	L	L	L
<b>Age (years)</b>	30-60	30-60	30-60	30-60
<b>Condition*</b>	G	G	G	G
<b>Notes</b>	Location- Front  This tree is a good quality specimen	Location- Front  This tree is a good quality specimen	Location- Front  This tree is a good quality specimen	Location- Rear  This tree is a good quality specimen

\* Significance: N-National, S-State, R-Regional, L- Local

\* Condition: E- Excellent, G-Good, F-Fair, P-Poor, D-Dead

### Criteria for Significance (please refer page x):

Historical significance		Rare/Localised distribution		Horticultural/Genetic Value		Particularly old
Curious growth form		Outstanding size		Outstanding Example of the Species		Unique environmental contribution
Unique Location/Context	✓	Aesthetic Value		Aboriginal Culture		

### Statement of Significance:

The age and size of these trees provide an important contribution to the immediate landscape.

### Map:

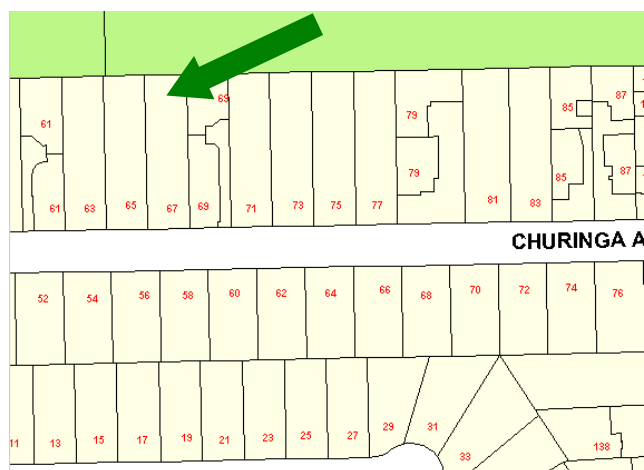

### Photo(s):

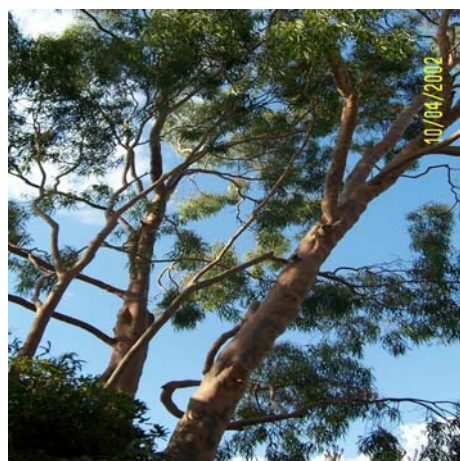

## CITY OF WHITEHORSE- STATEMENT OF TREE SIGNIFICANCE

**Property Address:** 81 Churinga St Mitcham

Melways Ref: 49-B12

Survey Dates: 10.4.02 / March – April 2004

Tree No.	1	2	3
<b>Tree Name</b>	Eucalyptus mannifera Brittle Gum		
<b>Tree Size</b>	Mature		
<b>Height</b>	18m		
<b>Spread</b>	8m		
<b>Significance*</b>	L		
<b>Age (years)</b>	30-60		
<b>Condition*</b>	E		
<b>Notes</b>	Location- Frontage  This tree is an excellent quality specimen.		

\* Significance: N-National, S-State, R-Regional, L- Local

\* Condition: E- Excellent, G-Good, F-Fair, P-Poor, D-Dead

### Criteria for Significance (please refer page x):

Historical significance		Rare/Localised distribution		Horticultural/Genetic Value		Particularly old
Curious growth form		Outstanding size		Outstanding Example of the Species		Unique environmental contribution
Unique Location/Context	✓	Aesthetic Value		Aboriginal Culture		

### Statement of Significance:

The age and size of this tree provides an important contribution to the immediate landscape.

### Map:

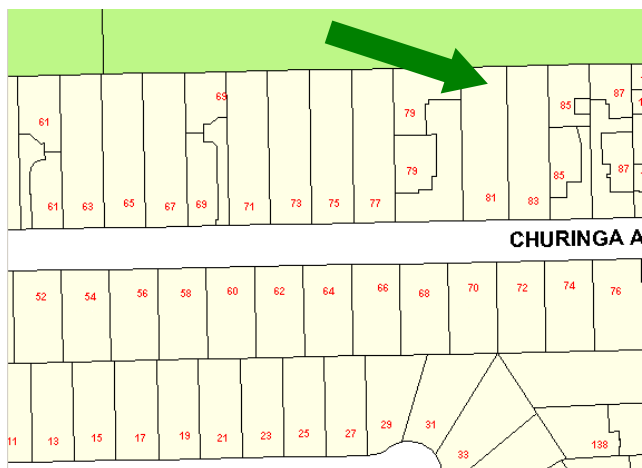

### Photo(s):





## CITY OF WHITEHORSE- STATEMENT OF TREE SIGNIFICANCE

**Property Address:** 12 Cobham Rd Mitcham

Melways Ref: 48-H5

Survey Dates: 13.4.02 / March – April 2004

Tree No.	1	2	3
Tree Name	Eucalyptus melliodora Yellow Box		
Tree Size	Mature		
Height	22m		
Spread	16m		
Significance*	L		
Age (years)	30-60		
Condition*	E		
Notes	Location- Frontage  This tree is an excellent quality specimen		

\* Significance: N-National, S-State, R-Regional, L- Local

\* Condition: E- Excellent, G-Good, F-Fair, P-Poor, D-Dead

### Criteria for Significance (please refer page x):

Historical significance	Rare/Localised distribution	Horticultural/Genetic Value	Particularly old
Curious growth form	Outstanding size	Outstanding Example of the Species	✓ Unique environmental contribution
Unique Location/Context	Aesthetic Value	Aboriginal Culture	

### Statement of Significance:

These are indigenous habitat trees of local provenance, that are part of regional vegetation linkages. They provide a vegetation corridor for local bird life and fauna. They act as a vegetation source upon which re-vegetation and re-generation of indigenous flora can occur. These trees are integral to the establishment of a sustainable urban and native landscape.

**Map:**

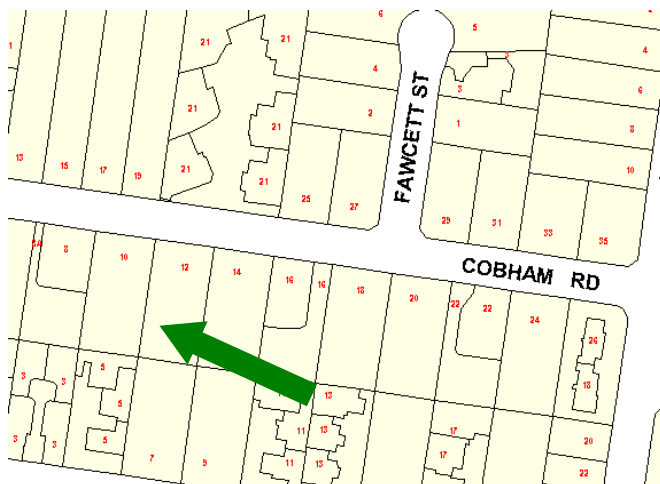

**Photo(s):**



## CITY OF WHITEHORSE- STATEMENT OF TREE SIGNIFICANCE

**Property Address:** 63 Cochrane St Mitcham

Melways Ref: 49-B11

Survey Dates: 6.4.02 / March – April 2004

Tree No.	1,2,3,4,5	6,7	
<b>Tree Name</b>	Eucalyptus cephalocarpa Silver Leaf Stringybark	Eucalyptus cephalocarpa Silver Leaf Stringybark	
<b>Tree Size</b>	Mature	Mature	
<b>Height</b>	18m	20m	
<b>Spread</b>	6m	6m	
<b>Significance*</b>	L	L	
<b>Age (years)</b>	30-60	30-60	
<b>Condition*</b>	G	G	
<b>Notes</b>	Location- West  These trees are good quality specimens	Location- Fuller Street frontage, south  These trees are good quality specimens	

\* Significance: N-National, S-State, R-Regional, L- Local

\* Condition: E- Excellent, G-Good, F-Fair, P-Poor, D-Dead

### Criteria for Significance (please refer page x):

	Historical significance		Rare/Localised distribution		Horticultural/Genetic Value		Particularly old
	Curious growth form		Outstanding size		Outstanding Example of the Species	✓	Unique environmental contribution
	Unique Location/Context		Aesthetic Value		Aboriginal Culture		

### Statement of Significance:

These are indigenous habitat trees of local provenance, that are part of regional vegetation linkages. They provide a vegetation corridor for local bird life and fauna. They act as a vegetation source upon which re-vegetation and re-generation of indigenous flora can occur. These trees are integral to the establishment of a sustainable urban and native landscape.

### Map:

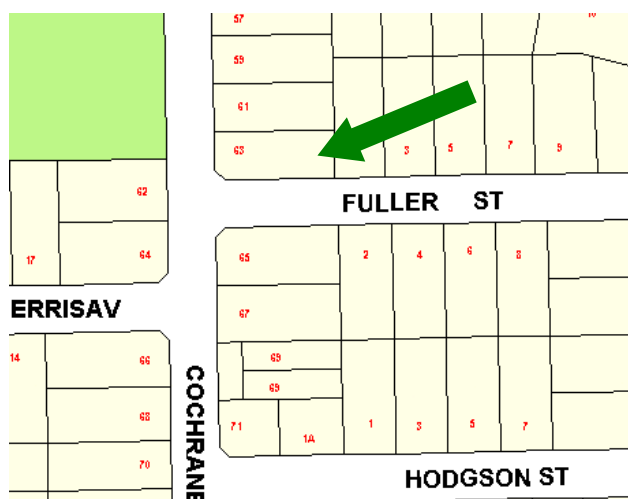



## CITY OF WHITEHORSE- STATEMENT OF TREE SIGNIFICANCE

**Property Address:** 4 Coppin Close Mitcham

Melways Ref: 48-K9

Survey Dates: 29.5.02 / March – April 2004

Tree No.	1	2	3
<b>Tree Name</b>	Eucalyptus cephalocarpa Silver Leaf Stringybark	Eucalyptus cephalocarpa Silver Leaf Stringybark	Eucalyptus cephalocarpa Silver Leaf Stringybark
<b>Tree Size</b>	Mature	Mature	Mature
<b>Height</b>	24m	22m	15m
<b>Spread</b>	16m	12m	8m
<b>Significance</b> *	L	L	L
<b>Age (years)</b>	30-60	30-60	30-60
<b>Condition*</b>	G	G	G
<b>Notes</b>	Location- Rear, south side boundary  This tree is a good quality specimen	Location- Rear, north west This tree is a good quality specimen	Location- Rear, north west This tree is a good quality specimen

\* Significance: N-National, S-State, R-Regional, L- Local

\* Condition: E- Excellent, G-Good, F-Fair, P-Poor, D-Dead

### Criteria for Significance (please refer page x):

Historical significance	Rare/Localised distribution	Horticultural/Genetic Value		Particularly old
Curious growth form	Outstanding size	Outstanding Example of the Species	✓	Unique environmental contribution
Unique Location/Context	Aesthetic Value	Aboriginal Culture		

### Statement of Significance:

These are indigenous habitat trees of local provenance, that are part of regional vegetation linkages. They provide a vegetation corridor for local bird life and fauna. They act as a vegetation source upon which re-vegetation and re-generation of indigenous flora can occur. These trees are integral to the establishment of a sustainable urban and native landscape

### Map:

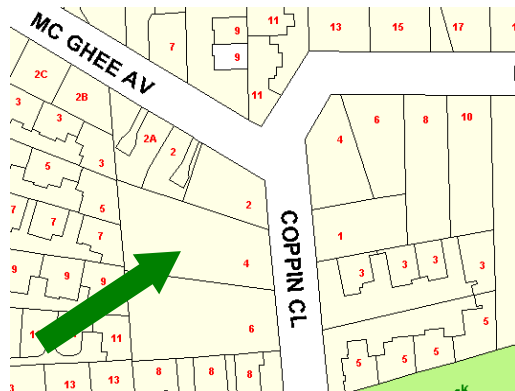

### Photo(s):



## CITY OF WHITEHORSE- STATEMENT OF TREE SIGNIFICANCE

**Property Address:** 44 Creek Rd Mitcham

Melways Ref: 48-K10

Survey Dates: 20.1.02 / March – April 2004

Tree No.	1	2	3
Tree Name	Eucalyptus cephalocarpa Silver Leaf Stringybark		
Tree Size	Mature		
Height	22m		
Spread	20m		
Significance*	L		
Age (years)	60-100		
Condition*	G		
Notes	Location- Frontage  This tree is a good quality specimen		

\* Significance: N-National, S-State, R-Regional, L- Local

\* Condition: E- Excellent, G-Good, F-Fair, P-Poor, D-Dead

### Criteria for Significance (please refer page x):

	Historical significance		Rare/Localised distribution		Horticultural/Genetic Value		Particularly old
	Curious growth form		Outstanding size		Outstanding Example of the Species	✓	Unique environmental contribution
	Unique Location/Context		Aesthetic Value		Aboriginal Culture		

### Statement of Significance:

This is an indigenous habitat tree of local provenance, that is part of regional vegetation linkages. It provides a vegetation corridor for local bird-life and fauna. It acts as a vegetation source upon which re-vegetation and regeneration of indigenous flora can occur. This tree is integral to the establishment of a sustainable urban and native landscape.

### Map:

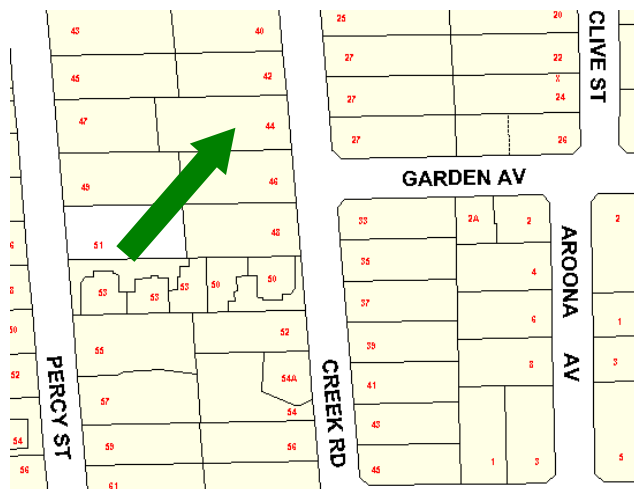

### Photo(s):



## CITY OF WHITEHORSE- STATEMENT OF TREE SIGNIFICANCE

**Property Address:** 52 Creek Rd Mitcham

Melways Ref: 48-K10

Survey Dates: 18.3.02 / March – April 2004

Tree No.	1,2,3	4	
<b>Tree Name</b>	Eucalyptus cephalocarpa Silver Leaf Stringybark	Eucalyptus maculata Spotted Gun	
<b>Tree Size</b>	Mature	Mature	
<b>Height</b>	18m	28m	
<b>Spread</b>	8m	10m	
<b>Significance*</b>	L	L	
<b>Age (years)</b>	30-60	30-60	
<b>Condition*</b>	G	G	
<b>Notes</b>	Location- Frontage  These trees are good quality specimens	This tree is a good quality specimen	

\* Significance: N-National, S-State, R-Regional, L- Local

\* Condition: E- Excellent, G-Good, F-Fair, P-Poor, D-Dead

### Criteria for Significance (please refer page x):

	Historical significance		Rare/Localised distribution		Horticultural/Genetic Value		Particularly old
	Curious growth form		Outstanding size		Outstanding Example of the Species		Unique environmental contribution
✓	Unique Location/Context		Aesthetic Value		Aboriginal Culture		

### Statement of Significance:

These are indigenous habitat trees of local provenance, that are part of regional vegetation linkages. They provide a vegetation corridor for local bird life and fauna. They act as a vegetation source upon which re-vegetation and re-generation of indigenous flora can occur. These trees are integral to the establishment of a sustainable urban and native landscape.

### Map:

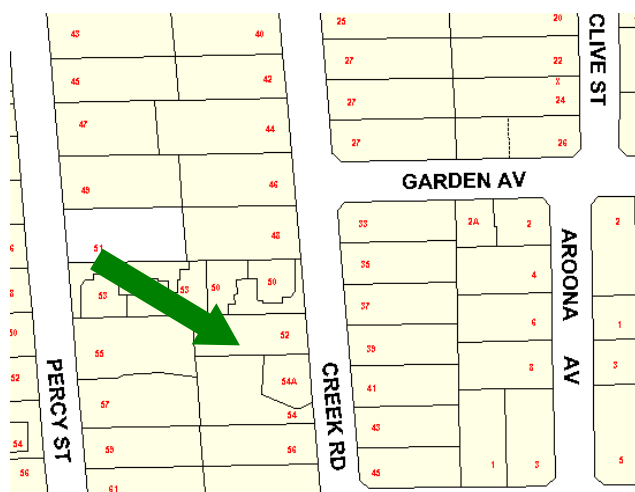

### Photo(s):



## CITY OF WHITEHORSE- STATEMENT OF TREE SIGNIFICANCE

**Property Address:** 21 Culwell St Mitcham

Melways Ref: 49-D10

Survey Dates: 4.4.02 / March – April 2004

Tree No.	1	2,3	
<b>Tree Name</b>	Eucalyptus melliodora Yellow Box	Eucalyptus melliodora Yellow Box	
<b>Tree Size</b>	Mature	Mature	
<b>Height</b>	20m	16m	
<b>Spread</b>	14m	16m	
<b>Significance*</b>	L	L	
<b>Age (years)</b>	30-60	30-60	
<b>Condition*</b>	G	G	
<b>Notes</b>	Location- Rear, North East  This tree is a good quality specimen	Location- Rear, North West These trees are good quality specimens	

\* Significance: N-National, S-State, R-Regional, L- Local

\* Condition: E- Excellent, G-Good, F-Fair, P-Poor, D-Dead

### Criteria for Significance (please refer page x):

Historical significance	Rare/Localised distribution	Horticultural/Genetic Value	Particularly old
Curious growth form	Outstanding size	Outstanding Example of the Species	✓ Unique environmental contribution
Unique Location/Context	Aesthetic Value	Aboriginal Culture	

### Statement of Significance:

These are indigenous habitat trees of local provenance, that are part of regional vegetation linkages. They provide a vegetation corridor for local bird life and fauna. They act as a vegetation source upon which re-vegetation and re-generation of indigenous flora can occur. These trees are integral to the establishment of a sustainable urban and native landscape.

### Map:

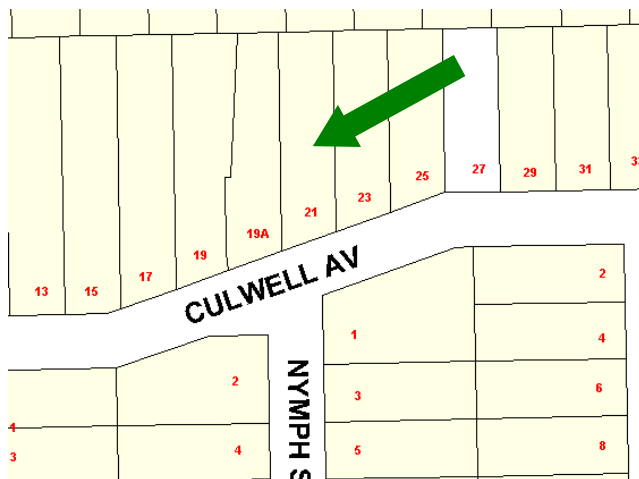

### Photo(s):



## CITY OF WHITEHORSE- STATEMENT OF TREE SIGNIFICANCE

**Property Address:** 27 Culwell St Mitcham

Melways Ref: 49-D10

Survey Dates: 14.1.02 / March – April 2004

Tree No.	1	2	3
<b>Tree Name</b>	Eucalyptus melliodora Yellow Box		
<b>Tree Size</b>	Mature		
<b>Height</b>	18m		
<b>Spread</b>	14m		
<b>Significance*</b>	R		
<b>Age (years)</b>	30-60		
<b>Condition*</b>	G		
<b>Notes</b>	Location- Rear yard  This tree is a good quality specimen		

\* Significance: N-National, S-State, R-Regional, L- Local

\* Condition: E- Excellent, G-Good, F-Fair, P-Poor, D-Dead

### Criteria for Significance (please refer page x):

Historical significance	Rare/Localised distribution	Horticultural/Genetic Value	Particularly old
Curious growth form	Outstanding size	Outstanding Example of the Species	✓ Unique environmental contribution
Unique Location/Context	Aesthetic Value	Aboriginal Culture	

### Statement of Significance:

This is an indigenous habitat tree of local provenance, that is part of regional vegetation linkages. It provides a vegetation corridor for local bird-life and fauna. It acts as a vegetation source upon which re-vegetation and regeneration of indigenous flora can occur. This tree is integral to the establishment of a sustainable urban and native landscape.

### Map:

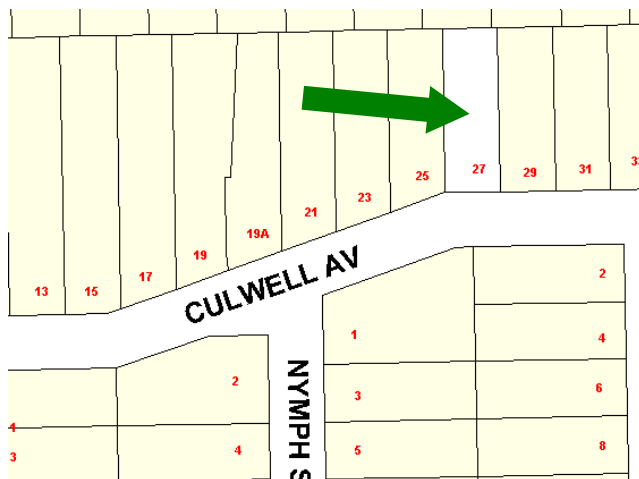

### Photo(s):



## CITY OF WHITEHORSE- STATEMENT OF TREE SIGNIFICANCE

**Property Address:** 5 Davison St Mitcham

Melways Ref: 49-C12

Survey Dates: 10.4.02 / March – April 2004

Tree No.	1	2	3
<b>Tree Name</b>	Eucalyptus cephalocarpa Lemon Scented Gum		
<b>Tree Size</b>	Mature		
<b>Height</b>	21m		
<b>Spread</b>	10m		
<b>Significance*</b>	L		
<b>Age (years)</b>	30-60		
<b>Condition*</b>	G		
<b>Notes</b>	Location- Frontage  This tree is a good quality specimen		

\* Significance: N-National, S-State, R-Regional, L- Local

\* Condition: E- Excellent, G-Good, F-Fair, P-Poor, D-Dead

### Criteria for Significance (please refer page x):

Historical significance		Rare/Localised distribution		Horticultural/Genetic Value		Particularly old
Curious growth form		Outstanding size		Outstanding Example of the Species		Unique environmental contribution
Unique Location/Context	✓	Aesthetic Value		Aboriginal Culture		

### Statement of Significance:

The age and size of this tree provides an important contribution to the immediate landscape.

### Map:

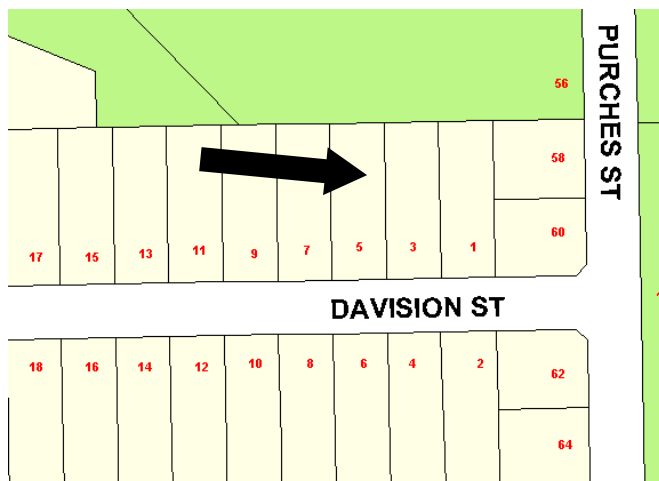

### Photo(s):





# CITY OF WHITEHORSE- STATEMENT OF TREE SIGNIFICANCE

**Property Address:** 7 Dudley St Mitcham

Melways Ref: 49-B10

Survey Dates: 7.5.02 / 1.5.02 / March – April 2004

Tree No.	1	2,3,4,5,6	7,8,9	10
<b>Tree Name</b>	Eucalyptus cephalocarpa Silver Leaf Stringybark	Eucalyptus nicholii Peppermint Gum	Eucalyptus cephalocarpa Silver Leaf Stringybark	Eucalyptus cephalocarpa Silver Leaf Stringybark
<b>Tree Size</b>	M	M	M	M
<b>Height</b>	15m	15m	15m	15m
<b>Spread</b>	10m	10m	10m	10m
<b>Significance*</b>	L	L	L	L
<b>Age (years)</b>	60-100	60-100	60-100	60-100
<b>Condition*</b>	G	G	G	G
<b>Notes</b>	Location- Rear (east) This tree is a good quality specimen	Location- Front (west) These trees are good quality specimens	Location -Front (west) These trees are good quality specimens	Location- North side This tree is a good quality specimen

\* Significance: N-National, S-State, R-Regional, L- Local

\* Condition: E- Excellent, G-Good, F-Fair, P-Poor, D-Dead

## Criteria for Significance (please refer page x):

	Historical significance		Rare/Localised distribution		Horticultural/Genetic Value		Particularly old
	Curious growth form		Outstanding size		Outstanding Example of the Species	✓	Unique environmental contribution
✓	Unique Location/Context		Aesthetic Value		Aboriginal Culture		

## Statement of Significance:

These are indigenous habitat trees of local provenance, that are part of regional vegetation linkages. They provide a vegetation corridor for local bird life and fauna. They act as a vegetation source upon which re-vegetation and re-generation of indigenous flora can occur. These trees are integral to the establishment of a sustainable urban and native landscape.

## Map:

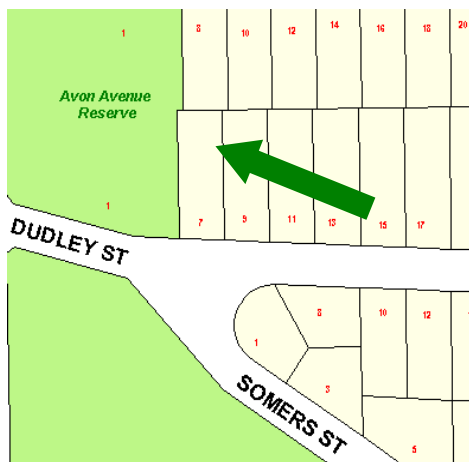

## Photo(s):

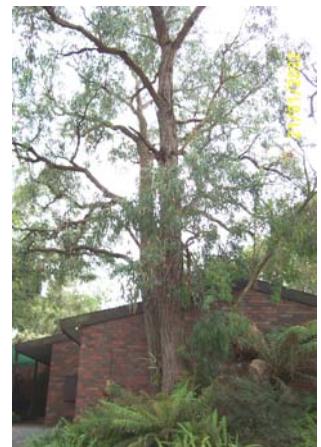

## CITY OF WHITEHORSE- STATEMENT OF TREE SIGNIFICANCE

**Property Address:** 10 Dudley Rd Mitcham

Melways Ref: 49-B10

Survey Dates: 21.1.02 / March – April 2004

Tree No.	1,2	3	
<b>Tree Name</b>	Eucalyptus cephalocarpa Silver Leaf Stringybark	Eucalyptus cephalocarpa Silver Leaf Stringybark	
<b>Tree Size</b>	Mature	Mature	
<b>Height</b>	16m	20m+	
<b>Spread</b>	12m	12m	
<b>Significance*</b>	L	L	
<b>Age (years)</b>	30-60	30-60	
<b>Condition*</b>	F-G	F-G	
<b>Notes</b>	Location- Front  These trees are fair-good quality specimens	Location- Rear  This tree is a fair-good quality specimen	

\* Significance: N-National, S-State, R-Regional, L- Local

\* Condition: E- Excellent, G-Good, F-Fair, P-Poor, D-Dead

### Criteria for Significance (please refer page x):

	Historical significance		Rare/Localised distribution		Horticultural/Genetic Value		Particularly old
	Curious growth form		Outstanding size		Outstanding Example of the Species	✓	Unique environmental contribution
	Unique Location/Context		Aesthetic Value		Aboriginal Culture		

### Statement of Significance:

These are indigenous habitat trees of local provenance, that are part of regional vegetation linkages. They provide a vegetation corridor for local bird life and fauna. They act as a vegetation source upon which re-vegetation and re-generation of indigenous flora can occur. These trees are integral to the establishment of a sustainable urban and native landscape.

### Map:

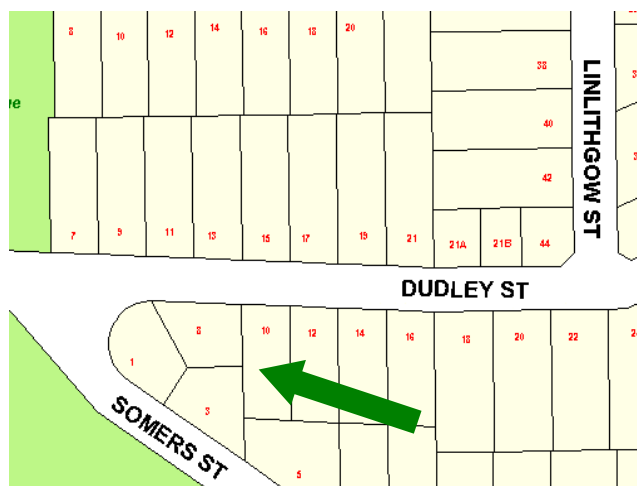

### Photo(s):





## CITY OF WHITEHORSE- STATEMENT OF TREE SIGNIFICANCE

**Property Address:** 12 Dudley Rd Mitcham

Melways Ref: 49-B10

Survey Dates: 30.5.02 / March – April 2004

Tree No.	1,2,3		
<b>Tree Name</b>	Eucalyptus cephalocarpa Silver Leaf Stringybark		
<b>Tree Size</b>	Mature		
<b>Height</b>	20m		
<b>Spread</b>	10m		
<b>Significance*</b>	L		
<b>Age (years)</b>	30-60		
<b>Condition*</b>	G		
<b>Notes</b>	Location- Frontage  This tree is a good quality specimen.		

\* Significance: N-National, S-State, R-Regional, L- Local

\* Condition: E- Excellent, G-Good, F-Fair, P-Poor, D-Dead

### Criteria for Significance (please refer page x):

Historical significance	Rare/Localised distribution	Horticultural/Genetic Value	Particularly old
Curious growth form	Outstanding size	Outstanding Example of the Species	✓ Unique environmental contribution
Unique Location/Context	Aesthetic Value	Aboriginal Culture	

### Statement of Significance:

These are indigenous habitat trees of local provenance, that are part of regional vegetation linkages. They provide a vegetation corridor for local bird life and fauna. They act as a vegetation source upon which re-vegetation and re-generation of indigenous flora can occur. These trees are integral to the establishment of a sustainable urban and native landscape.

### Map:

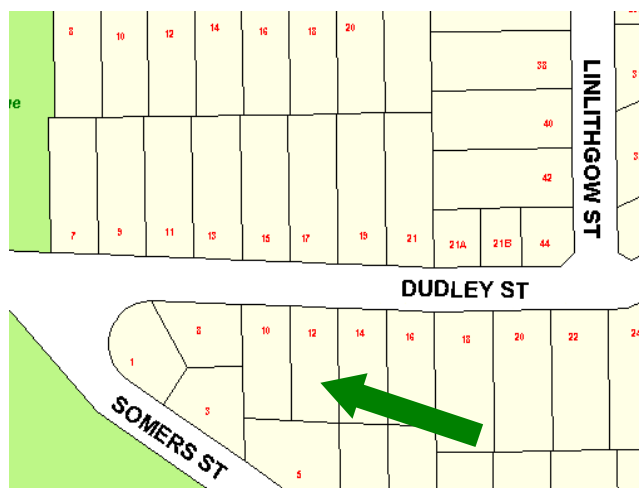

### Photo(s):



## CITY OF WHITEHORSE- STATEMENT OF TREE SIGNIFICANCE

**Property Address:** 13 Dudley St Mitcham

Melways Ref: 49B10

Survey Dates: 6.4.02 / March – April 2004

Tree No.	1	2	
<b>Tree Name</b>	Eucalyptus obliqua Messmate Stringybark	Eucalyptus obliqua Messmate Stringybark	
<b>Tree Size</b>	Mature	Mature	
<b>Height</b>	18m	10m	
<b>Spread</b>	6m	12m	
<b>Significance*</b>	L	L	
<b>Age (years)</b>	30-60	30-60	
<b>Condition*</b>	G	G	
<b>Notes</b>	Location- Frontage  This tree is a good quality specimen	Location- Frontage  This tree is a good quality specimen	

\* Significance: N-National, S-State, R-Regional, L- Local

\* Condition: E- Excellent, G-Good, F-Fair, P-Poor, D-Dead

### Criteria for Significance (please refer page x):

	Historical significance		Rare/Localised distribution		Horticultural/Genetic Value		Particularly old
	Curious growth form		Outstanding size		Outstanding Example of the Species		Unique environmental contribution
	Unique Location/Context	✓	Aesthetic Value		Aboriginal Culture		

### Statement of Significance:

The age and size of these trees provide an important contribution to the immediate landscape.

### Map:

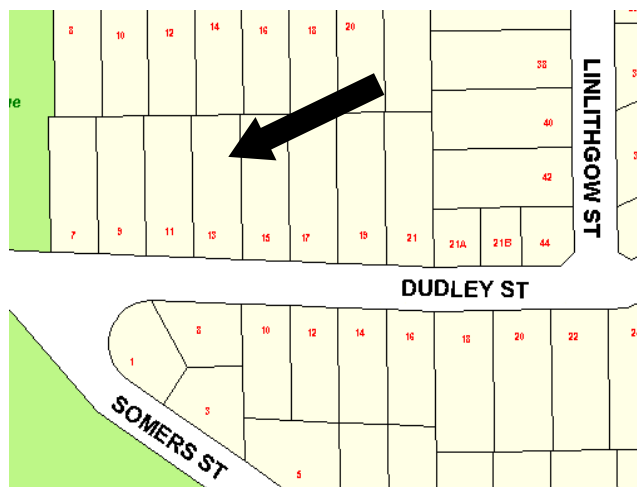

### Photo(s):



## CITY OF WHITEHORSE- STATEMENT OF TREE SIGNIFICANCE

Property Address: 24 Dudley Street, Mitcham

Melways Ref: 49 B11

Survey Dates: March/April 2006

Tree No.	1	2	3
Tree Name	<i>Eucalyptus nicholii</i> Peppermint		
DBH	80cm		
Height	20m		
Spread	17m		
Significance*	L		
Age (years)	Mature		
Condition*	F		
Assets within 4 metres	House		
SULE	10-20		
Notes	The only large tree left on the site. It is in good condition.		

\* Significance: N-National, S-State, R-Regional, L- Local

\* Condition: E- Excellent, G-Good, F-Fair, P-Poor, D-Dead

### Criteria for Significance:

Historical significance	Rare/Localised distribution	Horticultural/Genetic Value	Particularly old
Curious growth form	Outstanding size	* Outstanding Example of the Species	Unique environmental contribution
Unique Location/Context	Aesthetic Value	Aboriginal Culture	Good example of indigenous species

### Statement of Significance:

This is a very common species in the City of Whitehorse but this is one of the more outstanding examples of the species and appears to have a long life expectancy.

Site Map:



Photo(s):



## CITY OF WHITEHORSE- STATEMENT OF TREE SIGNIFICANCE

**Property Address:** 30 Dudley Rd Mitcham

Melways Ref: 49-B10

Survey Dates: 19.3.02 / March – April 2004

Tree No.	1	2	3
Tree Name	Eucalyptus nicholii Peppermint Gum		
Tree Size	Mature		
Height	10m		
Spread	6m		
Significance*	L		
Age (years)	30-60		
Condition*	F		
Notes	This tree is a fair specimen. It is misshapen from previous lopping.		

\* Significance: N-National, S-State, R-Regional, L- Local

\* Condition: E- Excellent, G-Good, F-Fair, P-Poor, D-Dead

### Criteria for Significance (please refer page x):

Historical significance		Rare/Localised distribution		Horticultural/Genetic Value		Particularly old
Curious growth form		Outstanding size		Outstanding Example of the Species		Unique environmental contribution
Unique Location/Context	✓	Aesthetic Value		Aboriginal Culture		

### Statement of Significance:

The age and size of this tree provides an important contribution to the immediate landscape.

### Map:

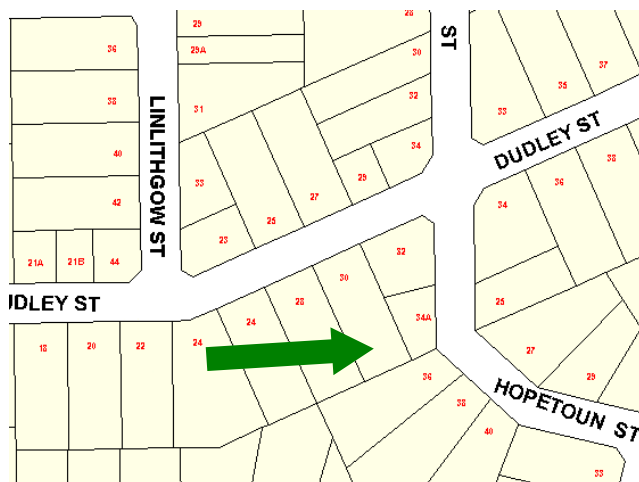

### Photo(s):



## CITY OF WHITEHORSE- STATEMENT OF TREE SIGNIFICANCE

**Property Address:** 1 Ferguson St Mitcham

Melways Ref: 49-C10

Survey Dates: 16.3.02 / March – April 2004

Tree No.	1,2	3	4
<b>Tree Name</b>	Eucalyptus cephalocarpa Silver Leaf Stringybark	Eucalyptus stringybark sp	Eucalyptus citriodora Lemon Scented Gum
<b>Tree Size</b>	Mature	Mature	Mature
<b>Height</b>	13-15m	13-15m	18m
<b>Spread</b>	5-7m	5-7m	8m
<b>Significance*</b>	L	L	L
<b>Age (years)</b>	60-100	60-100	60-100
<b>Condition*</b>	G	G	G
<b>Notes</b>	Location- Frontage  These trees are good quality specimens	Location- Frontage  This tree is a good quality specimen	Location- Frontage  This tree is a good quality specimen

\* Significance: N-National, S-State, R-Regional, L- Local

\* Condition: E- Excellent, G-Good, F-Fair, P-Poor, D-Dead

### Criteria for Significance (please refer page x):

	Historical significance		Rare/Localised distribution		Horticultural/Genetic Value		Particularly old
	Curious growth form		Outstanding size		Outstanding Example of the Species		Unique environmental contribution
✓	Unique Location/Context		Aesthetic Value		Aboriginal Culture		

### Statement of Significance:

These are indigenous habitat trees of local provenance, that are part of regional vegetation linkages. They provide a vegetation corridor for local bird life and fauna. They act as a vegetation source upon which re-vegetation and re-generation of indigenous flora can occur. These trees are integral to the establishment of a sustainable urban and native landscape.

### Map:

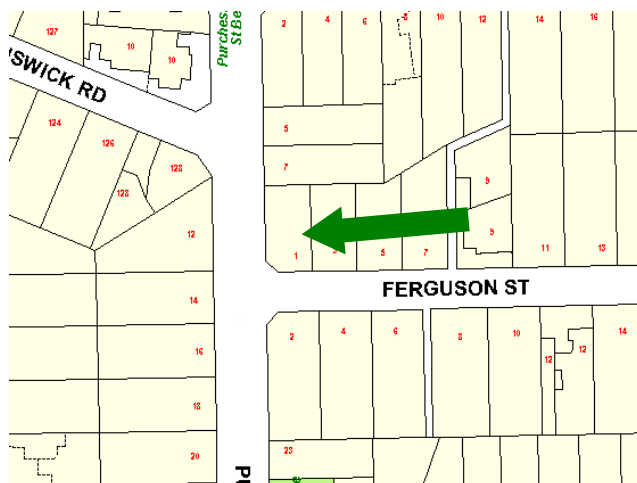

### Photo(s):





## CITY OF WHITEHORSE- STATEMENT OF TREE SIGNIFICANCE

**Property Address:** 5 Ferguson St Mitcham

Melways Ref: 49-C10

Survey Dates: 25.3.02 / March – April 2004

Tree No.	1	2	3
<b>Tree Name</b>	Eucalyptus obliqua Messmate Stringybark		
<b>Tree Size</b>	Mature		
<b>Height</b>	16m		
<b>Spread</b>	10m		
<b>Significance*</b>	L		
<b>Age (years)</b>	60-100		
<b>Condition*</b>	G		
<b>Notes</b>	Location- NW corner of frontage  This tree is a good quality specimen		

\* Significance: N-National, S-State, R-Regional, L- Local

\* Condition: E- Excellent, G-Good, F-Fair, P-Poor, D-Dead

### Criteria for Significance (please refer page x):

Historical significance		Rare/Localised distribution		Horticultural/Genetic Value		Particularly old
Curious growth form		Outstanding size		Outstanding Example of the Species		Unique environmental contribution
Unique Location/Context	✓	Aesthetic Value		Aboriginal Culture		

### Statement of Significance:

The age and size of this tree provides an important contribution to the immediate landscape.

### Map:

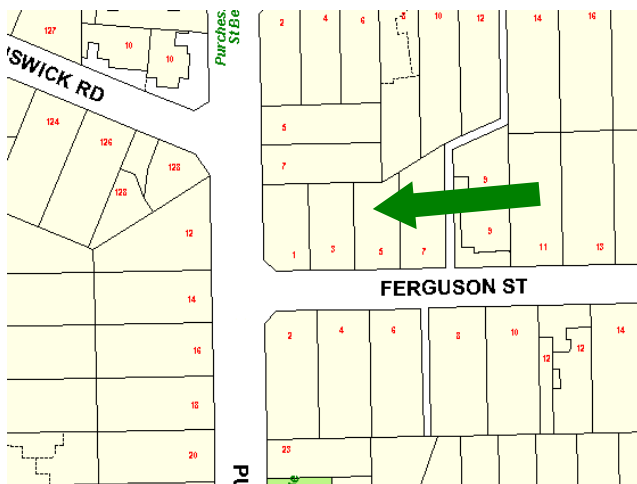

### Photo(s):



## CITY OF WHITEHORSE- STATEMENT OF TREE SIGNIFICANCE

**Property Address:** 8 Ferguson St Mitcham

Melways Ref: 49-C10

Survey Dates: 8.4.02 / March – April 2004

Tree No.	1,2,3,	4	5	6
<b>Tree Name</b>	Eucalyptus gum sp	Eucalyptus cephalocarpa Silver Leaf Stringybark	Eucalyptus gum sp	Eucalyptus nicholli Peppermint Gum
<b>Tree Size</b>	Mature	Mature	Mature	Mature
<b>Height</b>	15m	15m	20m	16m
<b>Spread</b>	7m	7m	14m	10m
<b>Significance*</b>	L	L	L	L
<b>Age (years)</b>	30-60	30-60	30-60	30-60
<b>Condition*</b>	F-G	F-G	G	F
<b>Notes</b>	Location- Rear These trees are fair-good quality specimens	Location- Rear This tree is a fair-good quality specimen	Location- North side boundary This tree is a good quality specimen	Location- South side boundary This tree is a fair quality specimen- 2 main leaders

\* Significance: N-National, S-State, R-Regional, L- Local

\* Condition: E- Excellent, G-Good, F-Fair, P-Poor, D-Dead

### Criteria for Significance (please refer page x):

Historical significance		Rare/Localised distribution		Horticultural/Genetic Value		Particularly old
Curious growth form		Outstanding size		Outstanding Example of the Species		Unique environmental contribution
Unique Location/Context	✓	Aesthetic Value		Aboriginal Culture		

### Statement of Significance:

The age and size of these trees provide an important contribution to the immediate landscape.

### Map:

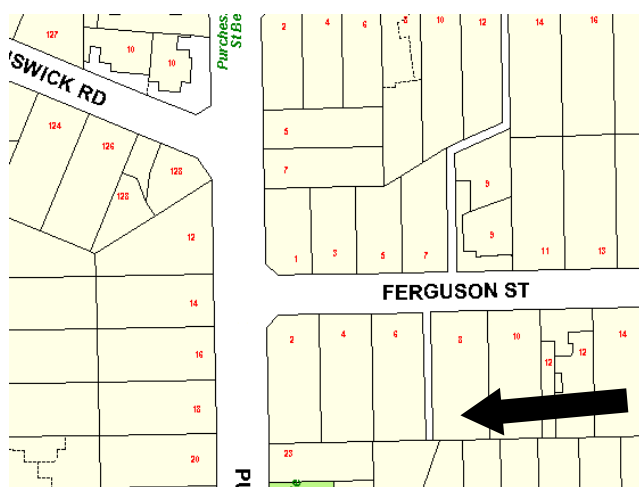

### Photo(s):



## CITY OF WHITEHORSE- STATEMENT OF TREE SIGNIFICANCE

**Property Address:** 22 Ferguson St Mitcham

Melways Ref: 49-C10

Survey Dates: 3.5.02 / March – April 2004

<b>Tree No.</b>	<b>1,2,3,4</b>		
<b>Tree Name</b>	Eucalyptus cephalocarpa Silver Leaf Stringybark		
<b>Tree Size</b>	Mature		
<b>Height</b>	18-20m		
<b>Spread</b>	8-10m		
<b>Significance*</b>	L		
<b>Age (years)</b>	60-100		
<b>Condition*</b>	G		
<b>Notes</b>	Location- frontage  These four trees are good quality specimens		

\* Significance: N-National, S-State, R-Regional, L- Local

\* Condition: E- Excellent, G-Good, F-Fair, P-Poor, D-Dead

### Criteria for Significance (please refer page x):

	Historical significance		Rare/Localised distribution		Horticultural/Genetic Value		Particularly old
	Curious growth form		Outstanding size		Outstanding Example of the Species	✓	Unique environmental contribution
	Unique Location/Context		Aesthetic Value		Aboriginal Culture		

### Statement of Significance:

These are indigenous habitat trees of local provenance, that are part of regional vegetation linkages. They provide a vegetation corridor for local bird life and fauna. They act as a vegetation source upon which re-vegetation and re-generation of indigenous flora can occur. These trees are integral to the establishment of a sustainable urban and native landscape

### Map:

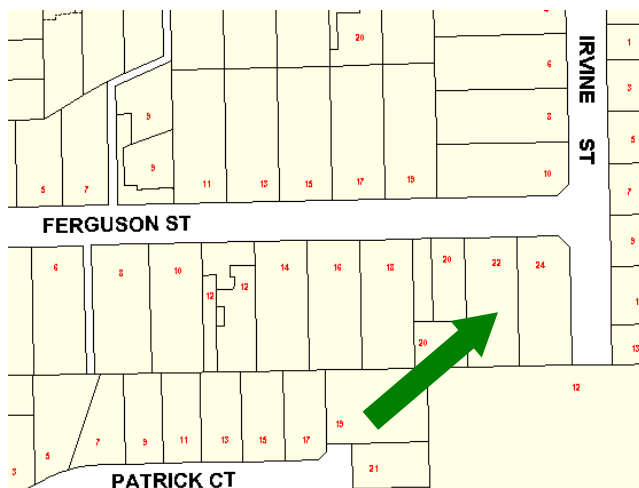

### Photo(s):





## CITY OF WHITEHORSE- STATEMENT OF TREE SIGNIFICANCE

**Property Address:** 2 Ferris Ave Mitcham

Melways Ref: 49-A11

Survey Dates: 24.1.02 / March – April 2004

Tree No.	1	2	3
<b>Tree Name</b>	Quercus palustris Pin Oak	Golden Ash	
<b>Tree Size</b>	Mature	Mature	
<b>Height</b>	18m	10m	
<b>Spread</b>	10m	12m	
<b>Significance*</b>	R	L	
<b>Age (years)</b>	30-60	30-60	
<b>Condition*</b>	G	G	
<b>Notes</b>	This tree is a good quality specimen	Location- Frontage (North) This tree is a good quality specimen	

\* Significance: N-National, S-State, R-Regional, L- Local

\* Condition: E- Excellent, G-Good, F-Fair, P-Poor, D-Dead

### Criteria for Significance (please refer page x):

Historical significance		Rare/Localised distribution		Horticultural/Genetic Value		Particularly old
Curious growth form		Outstanding size		Outstanding Example of the Species		Unique environmental contribution
Unique Location/Context	✓	Aesthetic Value		Aboriginal Culture		

### Statement of Significance:

The age and size of these trees provide an important contribution to the immediate landscape.

### Map:

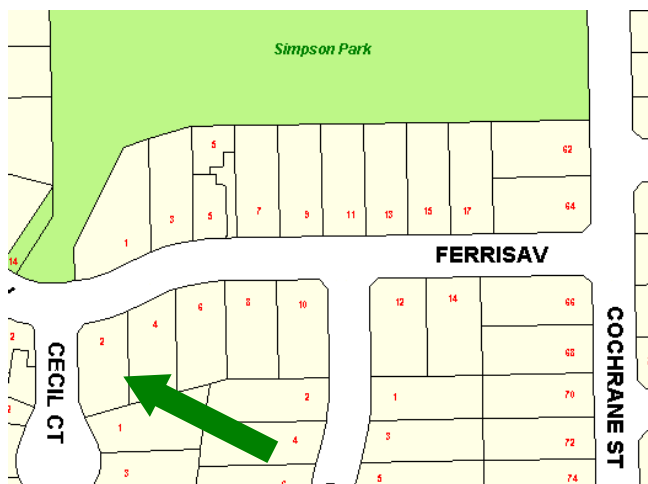

### Photo(s):



## CITY OF WHITEHORSE- STATEMENT OF TREE SIGNIFICANCE

**Property Address:** 14 Ferris Ave Mitcham

Melways Ref: 49-A11

Survey Dates: 12.4.02 / March – April 2004

Tree No.	1	2	3
<b>Tree Name</b>	Eucalyptus citriodora Lemon Scented Gum		
<b>Tree Size</b>	Mature		
<b>Height</b>	18m		
<b>Spread</b>	10m		
<b>Significance*</b>	L		
<b>Age (years)</b>	30-60		
<b>Condition*</b>	E		
<b>Notes</b>	This tree is a good quality specimen		

\* Significance: N-National, S-State, R-Regional, L- Local

\* Condition: E- Excellent, G-Good, F-Fair, P-Poor, D-Dead

### Criteria for Significance (please refer page x):

Historical significance		Rare/Localised distribution		Horticultural/Genetic Value		Particularly old
Curious growth form		Outstanding size		Outstanding Example of the Species		Unique environmental contribution
Unique Location/Context	✓	Aesthetic Value		Aboriginal Culture		

### Statement of Significance:

The age and size of this tree provides an important contribution to the immediate landscape.

### Map:

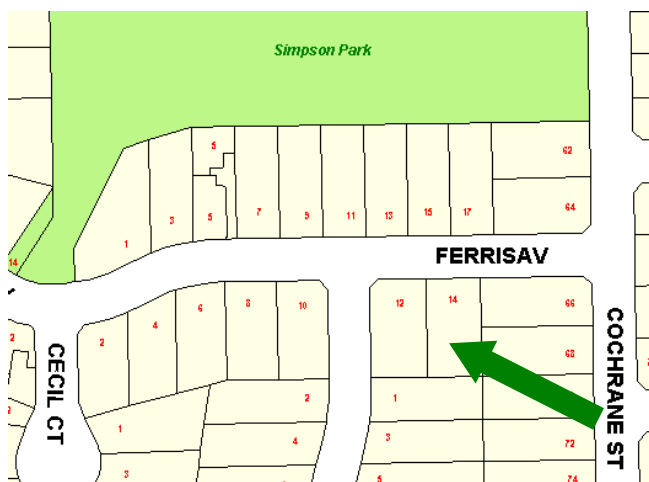

### Photo(s):



## CITY OF WHITEHORSE- STATEMENT OF TREE SIGNIFICANCE

**Property Address:** 1 Forster St Mitcham

Melways Ref: 49-C10

Survey Dates: 22.1.02 / March – April 2004

Tree No.	1	2	3
Tree Name	Eucalyptus box sp		
Tree Size	Mature		
Height	18m		
Spread	8m		
Significance*	L		
Age (years)	30-60		
Condition*	F		
Notes	Location- Frontage, NW These trees are medium quality specimens		

\* Significance: N-National, S-State, R-Regional, L- Local

\* Condition: E- Excellent, G-Good, F-Fair, P-Poor, D-Dead

### Criteria for Significance (please refer page x):

	Historical significance		Rare/Localised distribution		Horticultural/Genetic Value		Particularly old
	Curious growth form		Outstanding size		Outstanding Example of the Species		Unique environmental contribution
✓	Unique Location/Context		Aesthetic Value		Aboriginal Culture		

### Statement of Significance:

These are indigenous habitat trees of local provenance, that are part of regional vegetation linkages. They provide a vegetation corridor for local bird life and fauna. They act as a vegetation source upon which re-vegetation and re-generation of indigenous flora can occur. These trees are integral to the establishment of a sustainable urban and native landscape

### Map:

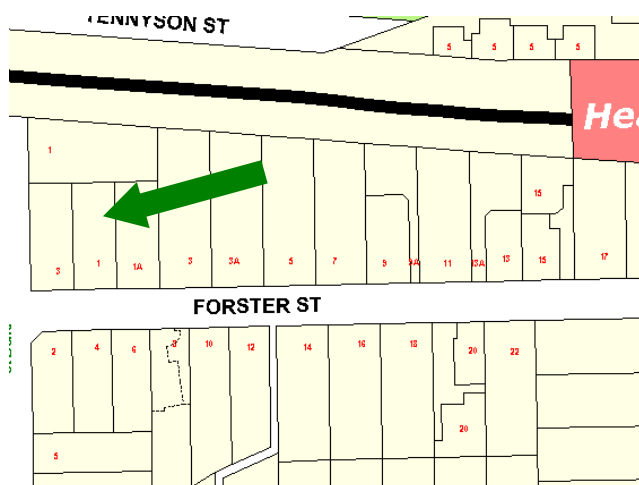

### Photo(s):



## CITY OF WHITEHORSE- STATEMENT OF TREE SIGNIFICANCE

**Property Address:** 3A Forster St Mitcham  
**Melways Ref:** 49 C10  
**Survey Dates:** 8.4.02 / March – April 2004

Tree No.	1	2	3
<b>Tree Name</b>	Eucalyptus cephalocarpa Silver Leaf Stringybark	Eucalyptus stringybark sp	
<b>Tree Size</b>	Mature	Mature	
<b>Height</b>	14m	14m	
<b>Spread</b>	10m	10m	
<b>Significance*</b>	L	L	
<b>Age (years)</b>	30-60	30-60	
<b>Condition*</b>	G	G	
<b>Notes</b>	Location- Front NW corner  This tree is a good quality specimen	Location- Frontage, central  This tree is a good quality specimen	

\* Significance: N-National, S-State, R-Regional, L- Local

\* Condition: E- Excellent, G-Good, F-Fair, P-Poor, D-Dead

### Criteria for Significance (please refer page x):

Historical significance	Rare/Localised distribution	Horticultural/Genetic Value	Particularly old
Curious growth form	Outstanding size	Outstanding Example of the Species	✓ Unique environmental contribution
Unique Location/Context	Aesthetic Value	Aboriginal Culture	

### Statement of Significance:

These are indigenous habitat trees of local provenance, that are part of regional vegetation linkages. They provide a vegetation corridor for local bird life and fauna. They act as a vegetation source upon which re-vegetation and re-generation of indigenous flora can occur. These trees are integral to the establishment of a sustainable urban and native landscape

### Map:

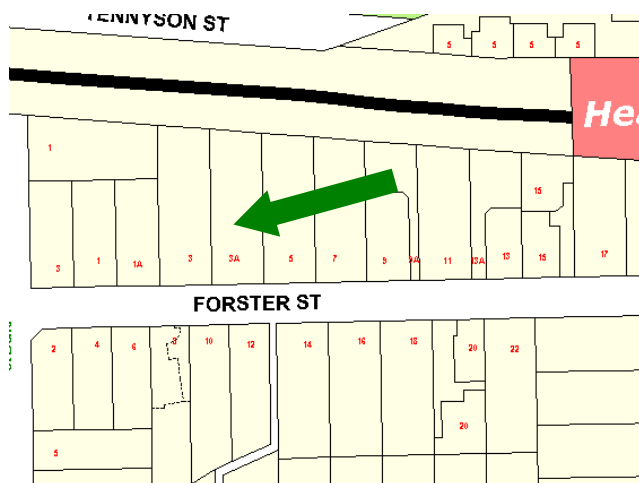

### Photo(s):



## CITY OF WHITEHORSE- STATEMENT OF TREE SIGNIFICANCE

**Property Address:** 5 Forster St Mitcham

Melways Ref: 49-C10

Survey Dates: 20.5.02 / March – April 2004

Tree No.	1	2	3
<b>Tree Name</b>	Eucalyptus cephalocarpa Silver Leaf Stringybark		
<b>Tree Size</b>	Mature		
<b>Height</b>	18m		
<b>Spread</b>	6m		
<b>Significance*</b>	L		
<b>Age (years)</b>	30-60		
<b>Condition*</b>	G		
<b>Notes</b>	Location- frontage, south boundary  This tree is a good quality specimen		

\* Significance: N-National, S-State, R-Regional, L- Local

\* Condition: E- Excellent, G-Good, F-Fair, P-Poor, D-Dead

### Criteria for Significance (please refer page x):

Historical significance	Rare/Localised distribution	Horticultural/Genetic Value	Particularly old
Curious growth form	Outstanding size	Outstanding Example of the Species	✓ Unique environmental contribution
Unique Location/Context	Aesthetic Value	Aboriginal Culture	

### Statement of Significance:

This is an indigenous habitat tree of local provenance, that is part of regional vegetation linkages. It provides a vegetation corridor for local bird-life and fauna. It acts as a vegetation source upon which re-vegetation and regeneration of indigenous flora can occur. This tree is integral to the establishment of a sustainable urban and native landscape.

### Map:

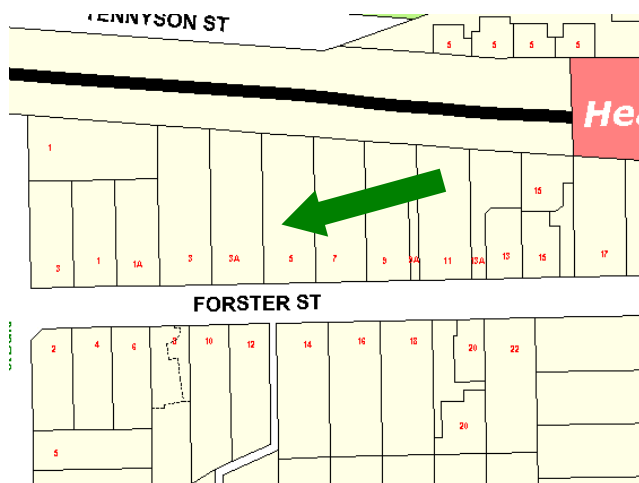

### Photo(s):



## CITY OF WHITEHORSE- STATEMENT OF TREE SIGNIFICANCE

**Property Address:** 7 Forster St Mitcham

Melways Ref: 49-C10

Survey Dates: 29.3.02, 24.4.02 / March – April 2004

Tree No.	1	2	3
Tree Name	Eucalyptus cephalocarpa Silver Leaf Stringybark		
Tree Size	Mature		
Height	13m		
Spread	10m		
Significance*	L		
Age (years)	30-60		
Condition*	G		
Notes	Location- SW corner frontage  This tree is a good quality specimen		

\* Significance: N-National, S-State, R-Regional, L- Local

• Condition: E- Excellent, G-Good, F-Fair, P-Poor, D-Dead

### Criteria for Significance (please refer page x):

Historical significance	Rare/Localised distribution	Horticultural/Genetic Value	Particularly old
Curious growth form	Outstanding size	Outstanding Example of the Species	✓ Unique environmental contribution
Unique Location/Context	Aesthetic Value	Aboriginal Culture	

### Statement of Significance:

This is an indigenous habitat tree of local provenance, that is part of regional vegetation linkages. It provides a vegetation corridor for local bird-life and fauna. It acts as a vegetation source upon which re-vegetation and regeneration of indigenous flora can occur. This tree is integral to the establishment of a sustainable urban and native landscape.

### Map:

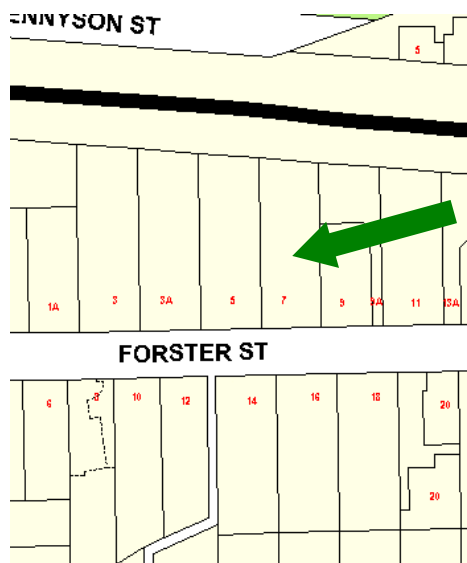

### Photo(s):





## CITY OF WHITEHORSE- STATEMENT OF TREE SIGNIFICANCE

**Property Address:** 17 Forster St Mitcham  
**Melways Ref:** 49-C10  
**Survey Dates:** 25.3.02 / March – April 2004

Tree No.	1	2	3
<b>Tree Name</b>	Eucalyptus cephalocarpa Silver Leaf Stringybark	Eucalyptus cephalocarpa Silver Leaf Stringybark	
<b>Tree Size</b>	Mature	Mature	
<b>Height</b>	16m	14m	
<b>Spread</b>	6m	6m	
<b>Significance*</b>	L	L	
<b>Age (years)</b>	30-60	30-60	
<b>Condition*</b>	F	F	
<b>Notes</b>	Location- Frontage  Ivy should be removed from tree asap	Location- frontage  Ivy should be removed from tree asap	

\* Significance: N-National, S-State, R-Regional, L- Local

\* Condition: E- Excellent, G-Good, F-Fair, P-Poor, D-Dead

### Criteria for Significance (please refer page x):

	Historical significance		Rare/Localised distribution		Horticultural/Genetic Value		Particularly old
	Curious growth form		Outstanding size		Outstanding Example of the Species	✓	Unique environmental contribution
	Unique Location/Context		Aesthetic Value		Aboriginal Culture		

### Statement of Significance:

These are indigenous habitat trees of local provenance, that are part of regional vegetation linkages. They provide a vegetation corridor for local bird life and fauna. They act as a vegetation source upon which re-vegetation and re-generation of indigenous flora can occur. These trees are integral to the establishment of a sustainable urban and native landscape

### Map:

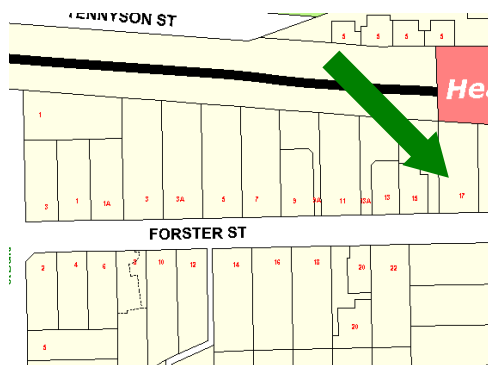

### Photo(s):



Tree 1

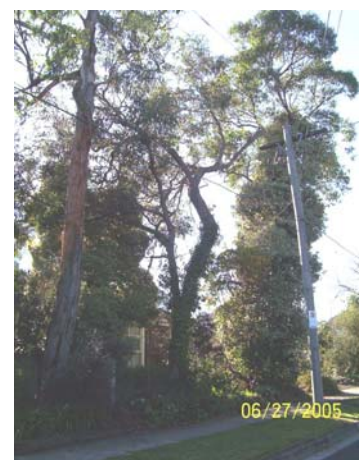

Tree 2

## CITY OF WHITEHORSE- STATEMENT OF TREE SIGNIFICANCE

**Property Address:** 24 Forster St Mitcham  
**Melways Ref:** 49-C10  
**Survey Dates:** 25.3.02 / March – April 2004

Tree No.	1	2	3
<b>Tree Name</b>	Eucalyptus leucoxylon Yellow Gum	Eucalyptus ficifolia Red Flowering Gum	Eucalyptus gum sp.
<b>Tree Size</b>	Mature	Mature	Mature
<b>Height</b>	21m	12m	20m
<b>Spread</b>	14m	5m	8m
<b>Significance*</b>	R	R	R
<b>Age (years)</b>	30-60	30-60	30-60
<b>Condition*</b>	G	G	G
<b>Notes</b>	Location- Frontage  This tree is a good quality specimen	Location- Frontage, east side boundary  This tree is a good quality specimen	Location- Frontage, central  This tree is a good quality specimen

\* Significance: N-National, S-State, R-Regional, L- Local

\* Condition: E- Excellent, G-Good, F-Fair, P-Poor, D-Dead

### Criteria for Significance (please refer page x):

Historical significance		Rare/Localised distribution		Horticultural/Genetic Value		Particularly old
Curious growth form		Outstanding size		Outstanding Example of the Species		Unique environmental contribution
Unique Location/Context	✓	Aesthetic Value		Aboriginal Culture		

### Statement of Significance:

The age and size of these trees provide an important contribution to the immediate landscape.

### Map:

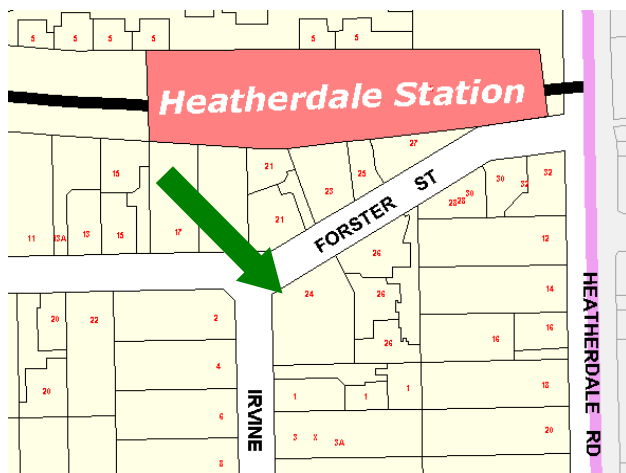

### Photo(s):



## CITY OF WHITEHORSE- STATEMENT OF TREE SIGNIFICANCE

**Property Address:** 11 Glen Rd Mitcham  
**Melways Ref:** 48-H5  
**Survey Dates:** 13.4.02 / March – April 2004

Tree No.	1	2	3
<b>Tree Name</b>	Eucalyptus melliodora Yellow Box		
<b>Tree Size</b>	Mature		
<b>Height</b>	22m		
<b>Spread</b>	16m		
<b>Significance*</b>	L		
<b>Age (years)</b>	30-60		
<b>Condition*</b>	F		
<b>Notes</b>	Location- Front, SW corner to Rye Street  This tree is a fair quality specimen. Evidence of past pollarding.		

\* Significance: N-National, S-State, R-Regional, L- Local

\* Condition: E- Excellent, G-Good, F-Fair, P-Poor, D-Dead

### Criteria for Significance (please refer page x):

Historical significance	Rare/Localised distribution	Horticultural/Genetic Value	Particularly old
Curious growth form	Outstanding size	Outstanding Example of the Species	✓ Unique environmental contribution
Unique Location/Context	Aesthetic Value	Aboriginal Culture	

### Statement of Significance:

This is an indigenous habitat tree of local provenance, that is part of regional vegetation linkages. It provides a vegetation corridor for local bird-life and fauna. It acts as a vegetation source upon which re-vegetation and regeneration of indigenous flora can occur. This tree is integral to the establishment of a sustainable urban and native landscape.

### Map:

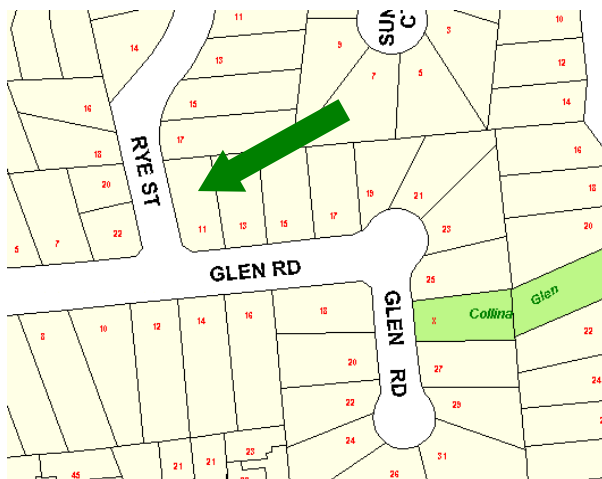

### Photo(s):



## CITY OF WHITEHORSE- STATEMENT OF TREE SIGNIFICANCE

**Property Address:** 14 Glen Rd Mitcham

Melways Ref: 48-H5

Survey Dates: 13.4.02 / March – April 2004

Tree No.	1	2	3
<b>Tree Name</b>	Eucalyptus melliodora Yellow Box	Eucalyptus melliodora Yellow Box	Eucalyptus melliodora Yellow Box
<b>Tree Size</b>	Mature	Mature	Mature
<b>Height</b>	30m	25m	30m
<b>Spread</b>	8m	8m	8m
<b>Significance*</b>	L	L	L
<b>Age (years)</b>	30-60	30-60	30-60
<b>Condition*</b>	G	G	G
<b>Notes</b>	Location- Frontage  This tree is a good quality specimen	Location- Frontage  This tree is a good quality specimen	Location- Frontage  This tree is a good quality specimen

\* Significance: N-National, S-State, R-Regional, L- Local

\* Condition: E- Excellent, G-Good, F-Fair, P-Poor, D-Dead

### Criteria for Significance (please refer page x):

Historical significance	Rare/Localised distribution	Horticultural/Genetic Value	Particularly old
Curious growth form	Outstanding size	Outstanding Example of the Species	✓ Unique environmental contribution
Unique Location/Context	Aesthetic Value	Aboriginal Culture	

### Statement of Significance:

These are indigenous habitat trees of local provenance, that are part of regional vegetation linkages. They provide a vegetation corridor for local bird life and fauna. They act as a vegetation source upon which re-vegetation and re-generation of indigenous flora can occur. These trees are integral to the establishment of a sustainable urban and native landscape

### Map:

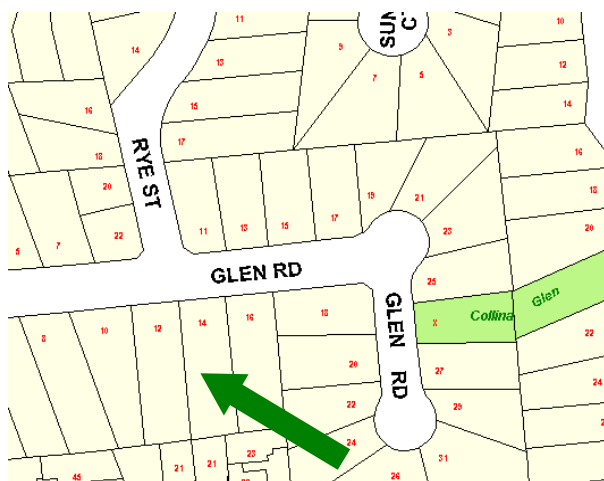

### Photo(s):



## CITY OF WHITEHORSE- STATEMENT OF TREE SIGNIFICANCE

Property Address: 19 Glenburnie Rd Mitcham

Melways Ref: 49-A12

Survey Dates: 12.4.02 / March – April 2004

Tree No.	1	2	3
<b>Tree Name</b>	Quercus robur English Oak	Quercus robur English Oak	
<b>Tree Size</b>	Mature	Mature	
<b>Height</b>	14m	14m	
<b>Spread</b>	16m	16m	
<b>Significance*</b>	L-R	L-R	
<b>Age (years)</b>	60-100	60-100	
<b>Condition*</b>	G	G	
<b>Notes</b>	Location- Frontage, west Submission advising trees planted in 1920's  This tree is a good quality specimen	Location- Frontage, west This tree is a good quality specimen	

\* Significance: N-National, S-State, R-Regional, L- Local

\* Condition: E- Excellent, G-Good, F-Fair, P-Poor, D-Dead

### Criteria for Significance (please refer page x):

Historical significance		Rare/Localised distribution		Horticultural/Genetic Value		Particularly old
Curious growth form		Outstanding size		Outstanding Example of the Species		Unique environmental contribution
Unique Location/Context	✓	Aesthetic Value		Aboriginal Culture		

### Statement of Significance:

The age and size of these trees provide an important contribution to the immediate landscape.

### Map:

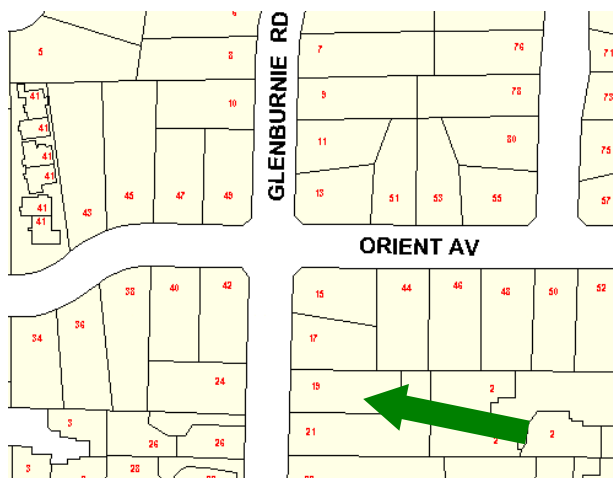

### Photo(s)

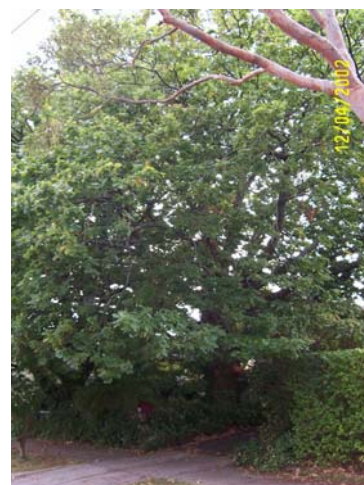



## CITY OF WHITEHORSE- STATEMENT OF TREE SIGNIFICANCE

**Property Address:** 28 Good Governs St Mitcham

Melways Ref: 49-C10

Survey Dates: 30.5.02 / March – April 2004

Tree No.	1	2	3
<b>Tree Name</b>	Eucalyptus nicholii Peppermint Gum	Acacia Melanoxylon Blackwood	
<b>Tree Size</b>	Mature	Mature	
<b>Height</b>	22m	16m	
<b>Spread</b>	10m	10m	
<b>Significance*</b>	L	L	
<b>Age (years)</b>	30-60	30-60	
<b>Condition*</b>	P-F	G	
<b>Notes</b>	This tree is in a declining condition.	Location- SE rear This tree is a good quality specimen	

\* Significance: N-National, S-State, R-Regional, L- Local

\* Condition: E- Excellent, G-Good, F-Fair, P-Poor, D-Dead

### Criteria for Significance (please refer page x):

	Historical significance		Rare/Localised distribution		Horticultural/Genetic Value		Particularly old
	Curious growth form		Outstanding size		Outstanding Example of the Species		Unique environmental contribution
✓	Unique Location/Context		Aesthetic Value		Aboriginal Culture		

### Statement of Significance:

These are indigenous habitat trees of local provenance, that are part of regional vegetation linkages. They provide a vegetation corridor for local bird life and fauna. They act as a vegetation source upon which re-vegetation and re-generation of indigenous flora can occur. These trees are integral to the establishment of a sustainable urban and native landscape

### Map:

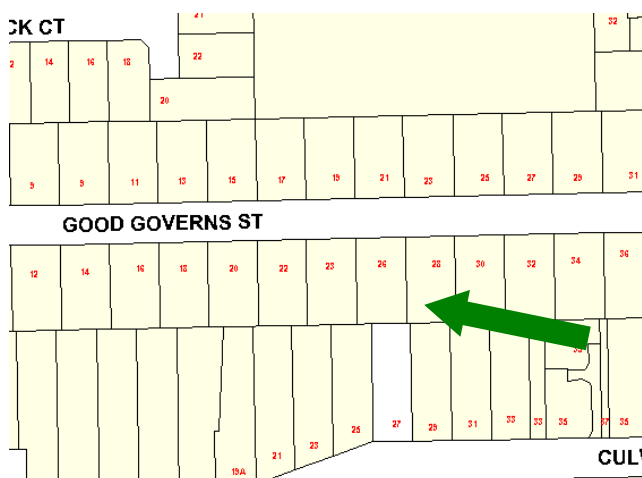

### Photo(s):





## CITY OF WHITEHORSE- STATEMENT OF TREE SIGNIFICANCE

**Property Address:** Unit 1, 4 Halls Parade Mitcham

Melways Ref: 49-A12

Survey Dates: 21.1.02 / March – April 2004

Tree No.	1	2	3
<b>Tree Name</b>	Eucalyptus ficifolia Red Flowering Gum		
<b>Tree Size</b>	Mature		
<b>Height</b>	10m		
<b>Spread</b>	9m		
<b>Significance*</b>	R		
<b>Age (years)</b>	30-60		
<b>Condition*</b>	G		
<b>Notes</b>	This tree is a good quality specimen		

\* Significance: N-National, S-State, R-Regional, L- Local

\* Condition: E- Excellent, G-Good, F-Fair, P-Poor, D-Dead

### Criteria for Significance (please refer page x):

Historical significance		Rare/Localised distribution		Horticultural/Genetic Value		Particularly old
Curious growth form		Outstanding size		Outstanding Example of the Species		Unique environmental contribution
Unique Location/Context	✓	Aesthetic Value		Aboriginal Culture		

### Statement of Significance:

The age and size of this tree provides an important contribution to the immediate landscape.

### Map:

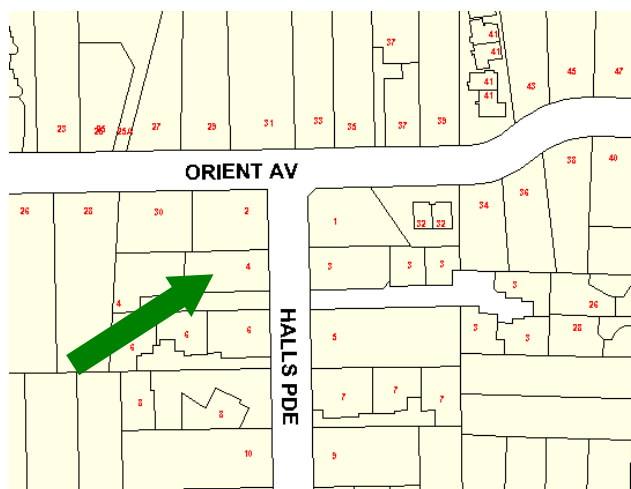

## CITY OF WHITEHORSE- STATEMENT OF TREE SIGNIFICANCE

**Property Address:** Unit 1, 8 Halls Parade Mitcham

Melways Ref: 49-A12

Survey Dates: 8.2.02 / March – April 2004

Tree No.	1,2	3	4
<b>Tree Name</b>	Eucalyptus cephalocarpa Silver Leaf Stringybark	Eucalyptus gum sp.	Eucalyptus stringybark sp.
<b>Tree Size</b>	Mature	Mature	Mature
<b>Height</b>	10-14m	14m	10m
<b>Spread</b>	12m	7m	5m
<b>Significance*</b>	L	L	L
<b>Age (years)</b>	60-100	60-100	60-100
<b>Condition*</b>	G	G	G
<b>Notes</b>	Location- Frontage (east) These trees are good quality specimens	Location- South side rear This tree is a good quality specimen	Location- South side rear This tree is a good quality specimen

\* Significance: N-National, S-State, R-Regional, L- Local

\* Condition: E- Excellent, G-Good, F-Fair, P-Poor, D-Dead

### Criteria for Significance (please refer page x):

Historical significance		Rare/Localised distribution		Horticultural/Genetic Value		Particularly old
Curious growth form		Outstanding size		Outstanding Example of the Species		Unique environmental contribution
Unique Location/Context	✓	Aesthetic Value		Aboriginal Culture		

### Statement of Significance:

The age and size of these trees provide an important contribution to the immediate landscape.

### Map:

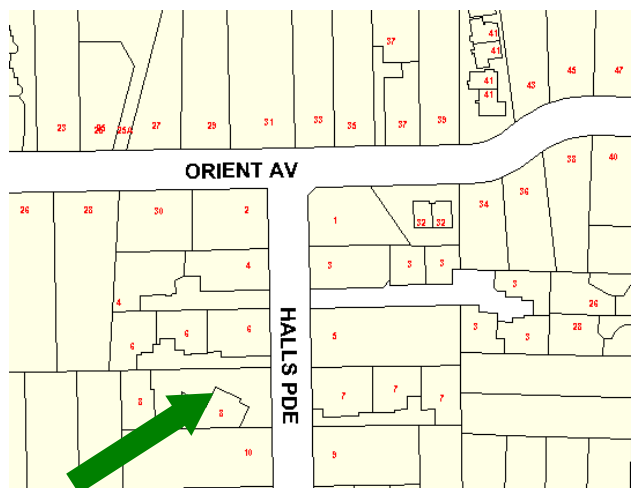

### Photo(s):



## CITY OF WHITEHORSE- STATEMENT OF TREE SIGNIFICANCE

**Property Address:** 8 Halls Parade Mitcham

Melways Ref: 49-A12

Survey Dates: 8.2.02 / March – April 2004

Tree No.	1	2	3
<b>Tree Name</b>	Eucalyptus stringybark sp	Eucalyptus stringybark sp	Eucalyptus stringybark sp
<b>Tree Size</b>	Mature	Mature	Mature
<b>Height</b>	18m	15m	20m
<b>Spread</b>	10m	8m	13m
<b>Significance*</b>	L	L	L
<b>Age (years)</b>	60-100	60-100	60-100
<b>Condition*</b>	G	G	G
<b>Notes</b>	Location- SE front This tree is a good quality specimen	Location- SW rear This tree is a good quality specimen	Location- NW rear This tree is a good quality specimen

\* Significance: N-National, S-State, R-Regional, L- Local

\* Condition: E- Excellent, G-Good, F-Fair, P-Poor, D-Dead

### Criteria for Significance (please refer page x):

Historical significance		Rare/Localised distribution		Horticultural/Genetic Value		Particularly old
Curious growth form		Outstanding size		Outstanding Example of the Species		Unique environmental contribution
Unique Location/Context	✓	Aesthetic Value		Aboriginal Culture		

### Statement of Significance:

The age and size of these trees provide an important contribution to the immediate landscape.

### Map:

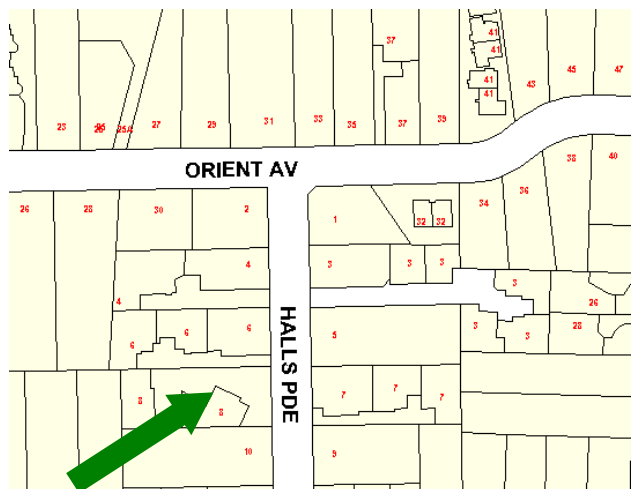

### Photo(s):



## CITY OF WHITEHORSE- STATEMENT OF TREE SIGNIFICANCE

**Property Address:** 7 Harrison St Mitcham

Melways Ref: 48-K8

Survey Dates: 7.3.02 / March – April 2004

Tree No.	1	2	3
<b>Tree Name</b>	Corymbia maculata Spotted Gum		
<b>Tree Size</b>	Mature		
<b>Height</b>	30m		
<b>Spread</b>	17m		
<b>Significance*</b>	L		
<b>Age (years)</b>	30-60		
<b>Condition*</b>	E		
<b>Notes</b>	This tree is a good quality specimen		

\* Significance: N-National, S-State, R-Regional, L- Local

\* Condition: E- Excellent, G-Good, F-Fair, P-Poor, D-Dead

### Criteria for Significance (please refer page x):

Historical significance		Rare/Localised distribution		Horticultural/Genetic Value		Particularly old
Curious growth form		Outstanding size		Outstanding Example of the Species		Unique environmental contribution
Unique Location/Context	✓	Aesthetic Value		Aboriginal Culture		

### Statement of Significance:

The age and size of this tree provides an important contribution to the immediate landscape.

### Map:



### Photo(s):



# CITY OF WHITEHORSE- STATEMENT OF TREE SIGNIFICANCE

**Property Address:** 4 Haven Crt Mitcham

Melways Ref: 49-b12

Survey Dates: 12.4.02 / March – April 2004

Tree No.	1	2	3
<b>Tree Name</b>	Eucalyptus cephalocarpa Silver Leaf Stringybark	Eucalyptus cephalocarpa Silver Leaf Stringybark	
<b>Tree Size</b>	Mature	Mature	
<b>Height</b>	16m	16m	
<b>Spread</b>	8m	8m	
<b>Significance*</b>	L	L	
<b>Age (years)</b>	30-60	30-60	
<b>Condition*</b>	G	G	
<b>Notes</b>	Location- Front (east)  This tree is a good quality specimen, however ornamental grape should be removed	Location- Front (west) This tree is a good quality specimen	

\* Significance: N-National, S-State, R-Regional, L- Local

\* Condition: E- Excellent, G-Good, F-Fair, P-Poor, D-Dead

## Criteria for Significance (please refer page x):

Historical significance	Rare/Localised distribution	Horticultural/Genetic Value	Particularly old
Curious growth form	Outstanding size	Outstanding Example of the Species	✓ Unique environmental contribution
Unique Location/Context	Aesthetic Value	Aboriginal Culture	

## Statement of Significance:

These are indigenous habitat trees of local provenance, that are part of regional vegetation linkages. They provide a vegetation corridor for local bird life and fauna. They act as a vegetation source upon which re-vegetation and re-generation of indigenous flora can occur. These trees are integral to the establishment of a sustainable urban and native landscape

**Map:**

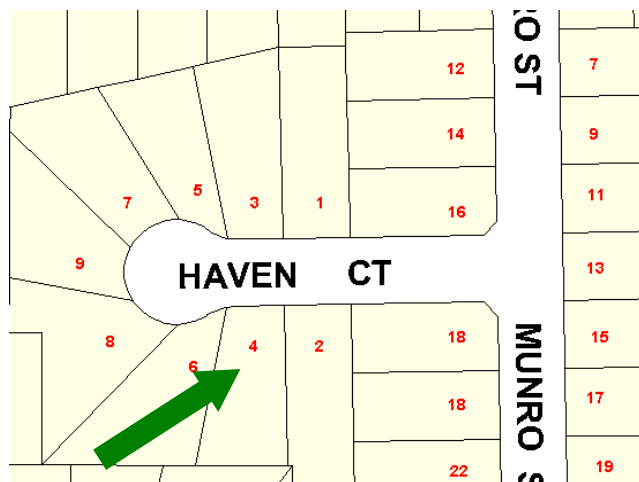

**Photo(s):**



# CITY OF WHITEHORSE- STATEMENT OF TREE SIGNIFICANCE

**Property Address:** 7 Haven Crt Mitcham

Melways Ref: 49-b12

Survey Dates: 29.5.02 / March – April 2004

Tree No.	1	2	3
<b>Tree Name</b>	Eucalyptus cephalocarpa Silver Leaf Stringybark		
<b>Tree Size</b>	Mature		
<b>Height</b>	30m		
<b>Spread</b>	10m		
<b>Significance*</b>	L		
<b>Age (years)</b>	30-60		
<b>Condition*</b>	G		
<b>Notes</b>	Location- Frontage  This tree is a good quality specimen		

\* Significance: N-National, S-State, R-Regional, L- Local

\* Condition: E- Excellent, G-Good, F-Fair, P-Poor, D-Dead

## Criteria for Significance (please refer page x):

Historical significance	Rare/Localised distribution	Horticultural/Genetic Value	Particularly old
Curious growth form	Outstanding size	Outstanding Example of the Species	✓ Unique environmental contribution
Unique Location/Context	Aesthetic Value	Aboriginal Culture	

## Statement of Significance:

This is an indigenous habitat tree of local provenance, that is part of regional vegetation linkages. It provides a vegetation corridor for local bird-life and fauna. It acts as a vegetation source upon which re-vegetation and regeneration of indigenous flora can occur. This tree is integral to the establishment of a sustainable urban and native landscape.

## Map:

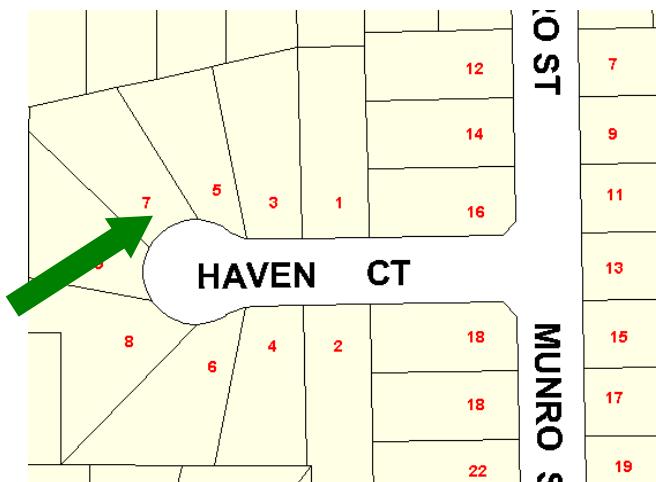

## Photo(s):





## CITY OF WHITEHORSE- STATEMENT OF TREE SIGNIFICANCE

**Property Address:** 2 Hodgson St Mitcham

Melways Ref: 49-b11

Survey Dates: 21.1.02 / March – April 2004

Tree No.	1	2	3
<b>Tree Name</b>	Eucalyptus obliqua Messmate Stringybark	Eucalyptus obliqua Messmate Stringybark	
<b>Tree Size</b>	Mature	Mature	
<b>Height</b>	18m	18m	
<b>Spread</b>	10m	6m	
<b>Significance*</b>	L	L	
<b>Age (years)</b>	30-60	30-60	
<b>Condition*</b>	G	G	
<b>Notes</b>	Location- Frontage  This tree is a good quality specimen	Location- Frontage  This tree is a good quality specimen	

\* Significance: N-National, S-State, R-Regional, L- Local

\* Condition: E- Excellent, G-Good, F-Fair, P-Poor, D-Dead

### Criteria for Significance (please refer page x):

Historical significance		Rare/Localised distribution		Horticultural/Genetic Value		Particularly old
Curious growth form		Outstanding size		Outstanding Example of the Species		Unique environmental contribution
Unique Location/Context	✓	Aesthetic Value		Aboriginal Culture		

### Statement of Significance:

The age and size of these trees provide an important contribution to the immediate landscape.

### Map:

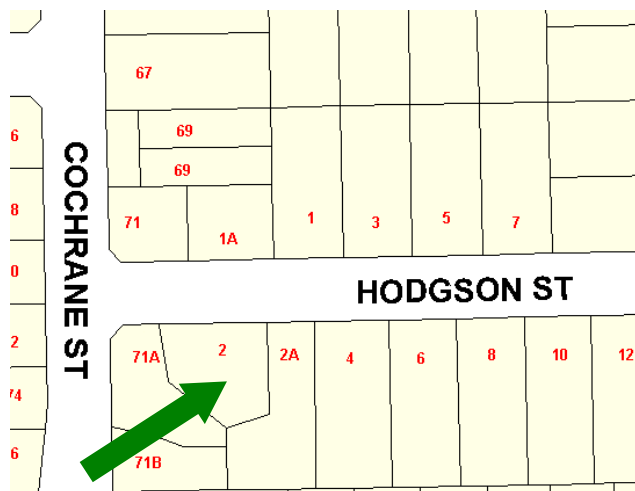

### Photo(s):



## CITY OF WHITEHORSE- STATEMENT OF TREE SIGNIFICANCE

**Property Address:** 7 Hodgson St Mitcham

Melways Ref: 49-b11

Survey Dates: 22.3.02 / March – April 2004

Tree No.	1	2	3
<b>Tree Name</b>	Eucalyptus cephalocarpa Silver Leaf Stringybark		
<b>Tree Size</b>	Mature		
<b>Height</b>	22m		
<b>Spread</b>	15m		
<b>Significance*</b>	L		
<b>Age (years)</b>	60-100		
<b>Condition*</b>	E		
<b>Notes</b>	This tree is a good quality specimen		

\* Significance: N-National, S-State, R-Regional, L- Local

\* Condition: E- Excellent, G-Good, F-Fair, P-Poor, D-Dead

### Criteria for Significance (please refer page x):

Historical significance	Rare/Localised distribution	Horticultural/Genetic Value	Particularly old
Curious growth form	Outstanding size	Outstanding Example of the Species	✓ Unique environmental contribution
Unique Location/Context	Aesthetic Value	Aboriginal Culture	

### Statement of Significance:

This is an indigenous habitat tree of local provenance, that is part of regional vegetation linkages. It provides a vegetation corridor for local bird-life and fauna. It acts as a vegetation source upon which re-vegetation and regeneration of indigenous flora can occur. This tree is integral to the establishment of a sustainable urban and native landscape.

### Map:

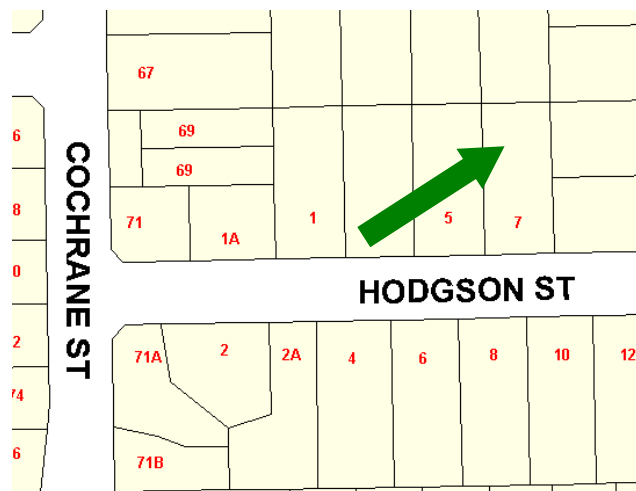

### Photo(s):



# CITY OF WHITEHORSE- STATEMENT OF TREE SIGNIFICANCE

**Property Address:** 1 Irvine St Mitcham

Melways Ref: 49-d10

Survey Dates: 16.3.02 / March – April 2004

Tree No.	1		
Tree Name	Eucalyptus cephalocarpa Silver Leaf Stringybark		
Tree Size	Mature		
Height	21m		
Spread	18m		
Significance*	L		
Age (years)	30-60		
Condition*	F		
Notes	Location- frontage  This tree is a fair quality specimen having deadwood and evidence of sinescence		

\* Significance: N-National, S-State, R-Regional, L- Local

\* Condition: E- Excellent, G-Good, F-Fair, P-Poor, D-Dead

Criteria for Significance (please refer page x):				
Historical significance	Rare/Localised distribution	Horticultural/Genetic Value		Particularly old
Curious growth form	Outstanding size	Outstanding Example of the Species	✓	Unique environmental contribution

Unique  
Location/Context

Aesthetic Value

Aboriginal Culture

These are indigenous habitat trees of local provenance, that are part of regional vegetation linkages. They provide a vegetation corridor for local bird life and fauna. They act as a vegetation source upon which re-vegetation and re-generation of indigenous flora can occur. These trees are integral to the establishment of a sustainable urban and native landscape

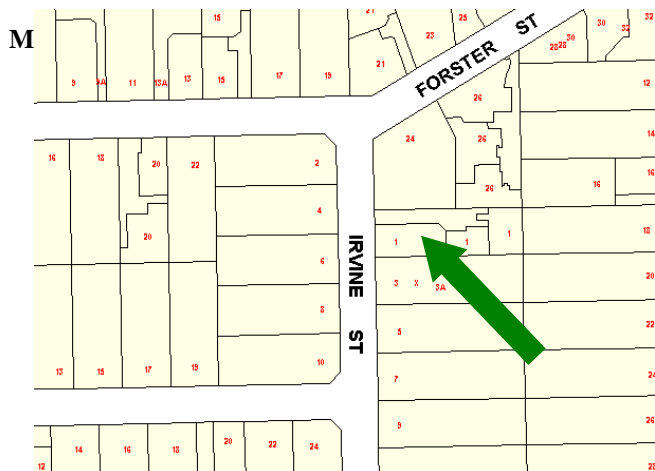

Photo(s)



## CITY OF WHITEHORSE- STATEMENT OF TREE SIGNIFICANCE

**Property Address:** 2 Irvine St Mitcham

Melways Ref: 49-d10

Survey Dates: 21.1.02 / March – April 2004

Tree No.	1	2	3
<b>Tree Name</b>	Liquidamber styraciflua Sweet Gum		
<b>Tree Size</b>	Mature		
<b>Height</b>	25m		
<b>Spread</b>	20m		
<b>Significance*</b>	S		
<b>Age (years)</b>	60-100		
<b>Condition*</b>	G		
<b>Notes</b>	Location- Frontage  This tree is a good quality specimen  Landowner advises that tree was planted in 1940's.		

\* Significance: N-National, S-State, R-Regional, L- Local

\* Condition: E- Excellent, G-Good, F-Fair, P-Poor, D-Dead

### Criteria for Significance (please refer page x):

	Historical significance		Rare/Localised distribution		Horticultural/Genetic Value		Particularly old
	Curious growth form		Outstanding size		Outstanding Example of the Species		Unique environmental contribution
	Unique Location/Context	✓	Aesthetic Value		Aboriginal Culture		

### Statement of Significance:

The age and size of this tree provides an important contribution to the immediate landscape.

### Map:

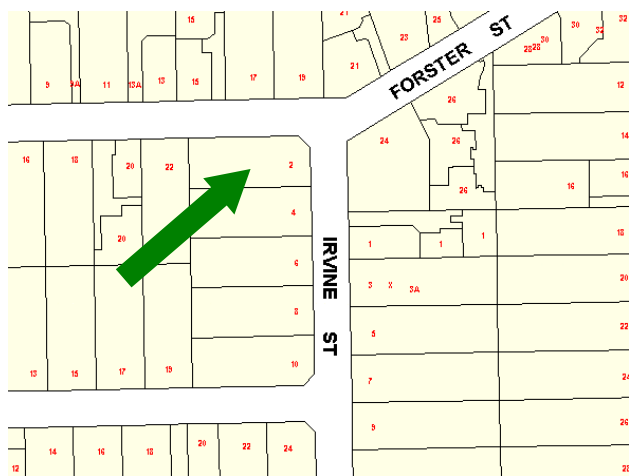

### Photo(s):

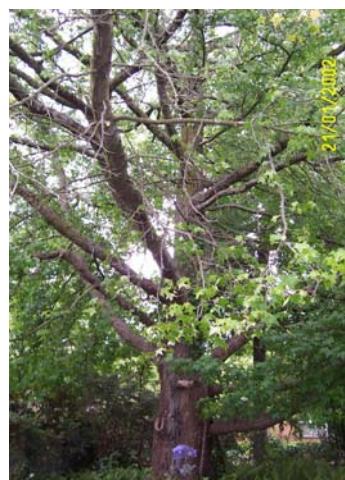

## CITY OF WHITEHORSE- STATEMENT OF TREE SIGNIFICANCE

**Property Address:** 4 Irvine St Mitcham

Melways Ref: 49-d10

Survey Dates: 8.4.02 / March – April 2004

Tree No.	1	2	3
<b>Tree Name</b>	Eucalyptus cephalocarpa Silver Leaf Stringybark		
<b>Tree Size</b>	Mature		
<b>Height</b>	20m		
<b>Spread</b>	12m		
<b>Significance*</b>	L		
<b>Age (years)</b>	30-60		
<b>Condition*</b>	G		
<b>Notes</b>	Location- West side frontage  This tree is a good quality specimen		

\* Significance: N-National, S-State, R-Regional, L- Local

\* Condition: E- Excellent, G-Good, F-Fair, P-Poor, D-Dead

### Criteria for Significance (please refer page x):

Historical significance	Rare/Localised distribution	Horticultural/Genetic Value	Particularly old
Curious growth form	Outstanding size	Outstanding Example of the Species	✓ Unique environmental contribution
Unique Location/Context	Aesthetic Value	Aboriginal Culture	

### Statement of Significance:

This is an indigenous habitat tree of local provenance, that is part of regional vegetation linkages. It provides a vegetation corridor for local bird-life and fauna. It acts as a vegetation source upon which re-vegetation and regeneration of indigenous flora can occur. This tree is integral to the establishment of a sustainable urban and native landscape.

### Map:

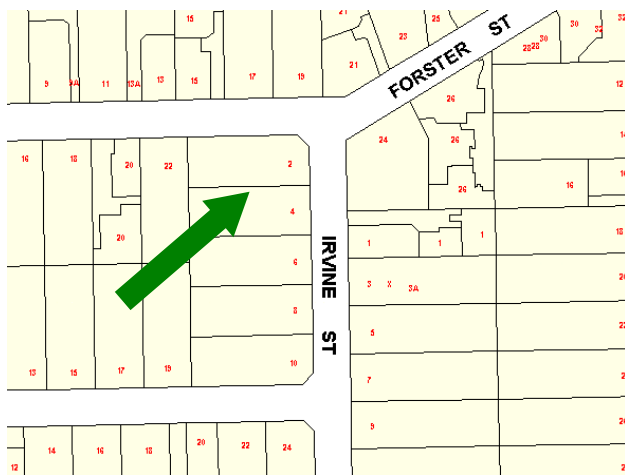

### Photo(s):



## CITY OF WHITEHORSE- STATEMENT OF TREE SIGNIFICANCE

**Property Address:** 5 Irvine St Mitcham

Melways Ref: 49-D10

Survey Dates: 8.4.02 / March – April 2004

Tree No.	1	2	3
<b>Tree Name</b>	Eucalyptus citriodora Lemon Scented Gum		
<b>Tree Size</b>	Mature		
<b>Height</b>	22m		
<b>Spread</b>	18m		
<b>Significance*</b>	L		
<b>Age (years)</b>	30-60		
<b>Condition*</b>	G		
<b>Notes</b>	This tree is a good quality specimen, however trunk is bifurcated.		

\* Significance: N-National, S-State, R-Regional, L- Local

\* Condition: E- Excellent, G-Good, F-Fair, P-Poor, D-Dead

### Criteria for Significance (please refer page x):

Historical significance		Rare/Localised distribution		Horticultural/Genetic Value		Particularly old
Curious growth form		Outstanding size		Outstanding Example of the Species		Unique environmental contribution
Unique Location/Context	✓	Aesthetic Value		Aboriginal Culture		

### Statement of Significance:

The age and size of this tree provides an important contribution to the immediate landscape.

### Map:

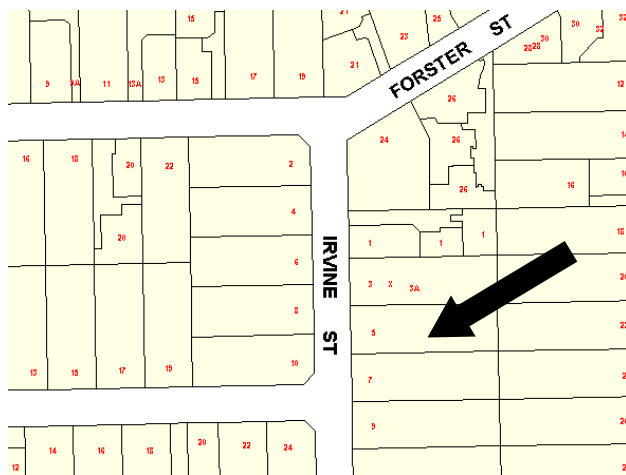

### Photo(s):





## CITY OF WHITEHORSE- STATEMENT OF TREE SIGNIFICANCE

**Property Address:** 6 Irvine St Mitcham

Melways Ref: 49-d10

Survey Dates: 11.2.02 / March – April 2004

Tree No.	1	2	3
<b>Tree Name</b>	Eucalyptus cephalocarpa Silver Leaf Stringybark	Oak sp.	Eucalyptus citriodora Lemon Scented Gum
<b>Tree Size</b>	Mature	Mature	Mature
<b>Height</b>	22m	25m	15m
<b>Spread</b>	13m	10m	8m
<b>Significance*</b>	L	L	L
<b>Age (years)</b>	30-60	30-60	30-60
<b>Condition*</b>	G	G	G
<b>Notes</b>	Location- NE front  This tree is a good quality specimen	Location- North side  This tree is a good quality specimen	Location- Rear, south side  This tree is a good quality specimen

\* Significance: N-National, S-State, R-Regional, L- Local

\* Condition: E- Excellent, G-Good, F-Fair, P-Poor, D-Dead

### Criteria for Significance (please refer page x):

	Historical significance		Rare/Localised distribution		Horticultural/Genetic Value		Particularly old
	Curious growth form		Outstanding size		Outstanding Example of the Species		Unique environmental contribution
✓	Unique Location/Context		Aesthetic Value		Aboriginal Culture		

### Statement of Significance:

These are indigenous habitat trees of local provenance, that are part of regional vegetation linkages. They provide a vegetation corridor for local bird life and fauna. They act as a vegetation source upon which re-vegetation and re-generation of indigenous flora can occur. These trees are integral to the establishment of a sustainable urban and native landscape

### Map:



### Photo(s):



## CITY OF WHITEHORSE- STATEMENT OF TREE SIGNIFICANCE

**Property Address:** 8 Irvine St Mitcham

Melways Ref: 49-D10

Survey Dates: 8.4.02 / March – April 2004

Tree No.	1	2	3
<b>Tree Name</b>	Eucalyptus citriodora Lemon Scented Gum	Eucalyptus stringybark sp	
<b>Tree Size</b>	Mature	Mature	
<b>Height</b>	25m	22m	
<b>Spread</b>	15m	10m	
<b>Significance*</b>	L	L	
<b>Age (years)</b>	30-60	30-60	
<b>Condition*</b>	E	E	
<b>Notes</b>	This tree is an excellent quality specimen	Location- Rear, south side boundary This tree is an excellent quality specimen	

\* Significance: N-National, S-State, R-Regional, L- Local

\* Condition: E- Excellent, G-Good, F-Fair, P-Poor, D-Dead

### Criteria for Significance (please refer page x):

Historical significance		Rare/Localised distribution		Horticultural/Genetic Value		Particularly old
Curious growth form		Outstanding size		Outstanding Example of the Species		Unique environmental contribution
Unique Location/Context	✓	Aesthetic Value		Aboriginal Culture		

### Statement of Significance:

The age and size of these trees provide an important contribution to the immediate landscape.

### Map: Photo(s):

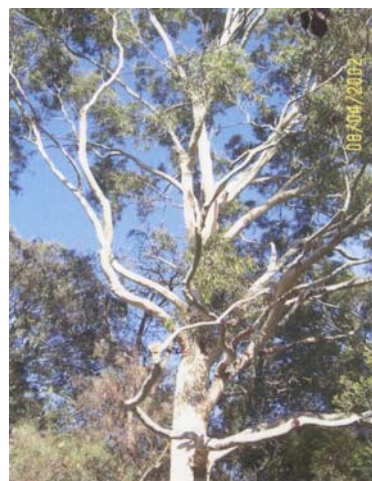
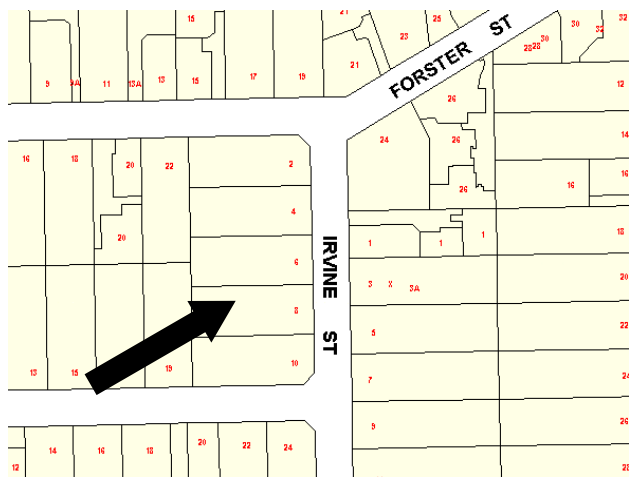

# CITY OF WHITEHORSE- STATEMENT OF TREE SIGNIFICANCE

Property Address: 10 Irvine Street, Mitcham

Melways Ref: 49 D10

Survey Dates: March/April 2006

Tree No.	1	2-4	5-9	10
Tree Name	<i>Eucalyptus radiata</i> Narrow-leaved Peppermint	<i>E. cephalocarpa</i> , <i>E. radiata</i> Silver Stringybark and Narrow-leaved Peppermint	<i>E. cephalocarpa</i> , <i>E. radiata</i> Silver Stringybark and Narrow-leaved Peppermint	<i>E. cephalocarpa</i> Silver Stringybark
DBH	60cm	30-40cm	30-40cm	80cm
Height	15m	14-16m	14-16m	15m
Spread	12m	5-10m	5-10m	12m
Significance*	L	L	L	L
Age (years)	Mature	Mature	Mature	Mature
Condition*	F	F	F	G
Assets within 4 metres	House			House
SULE	10-20	10-20	10-20	10-20
Notes	Front central. New house within 4 metres. May have suffered some construction impacts.	SE corner. May have suffered some construction impacts.	SW corner. May have suffered some construction impacts.	North boundary toward western end. May have suffered some construction impacts.

\* Significance: N-National, S-State, R-Regional, L- Local

\* Condition: E- Excellent, G-Good, F-Fair, P-Poor, D-Dead

## Criteria for Significance:

Historical significance	Rare/Localised distribution	Horticultural/Genetic Value	Particularly old
Curious growth form	Outstanding size	Outstanding Example of the Species	Unique environmental contribution
Unique Location/Context	Aesthetic Value	Aboriginal Culture	Good example of indigenous species

## Statement of Significance:

All trees are indigenous and form part of a scattered corridor throughout the neighbourhood. All trees contribute to the local landscape character. Trees #1-9 also contribute to the streetscape.

Site map and photos on next page

Site Map:



Photo(s):



Tree #1



Trees #5-9



Tree #10



## CITY OF WHITEHORSE- STATEMENT OF TREE SIGNIFICANCE

**Property Address:** 3A Linlithgow St Mitcham

Melways Ref: 49-B10

Survey Dates: 25.3.02 / March – April 2004

Tree No.	1	2	3	4
<b>Tree Name</b>	Eucalyptus cephalocarpa Silver Leaf Stringybark	Eucalyptus cephalocarpa Silver Leaf Stringybark	Eucalyptus cephalocarpa Silver Leaf Stringybark	Eucalyptus cephalocarpa Silver Leaf Stringybark
<b>Tree Size</b>	Mature	Mature	Mature	Mature
<b>Height</b>	20m	22m	22m	8m
<b>Spread</b>	10m	12m	12m	14m
<b>Significance*</b>	L	L	L	L
<b>Age (years)</b>	30-60	30-60	30-60	30-60
<b>Condition*</b>	G	G	G	G
<b>Notes</b>	Location- South side, front  This tree is a good quality specimen	Location- North side front (lopped) This tree is a good quality specimen	Location- East rear This tree is a good quality specimen	Location- South boundary This tree is a good quality specimen front

\* Significance: N-National, S-State, R-Regional, L- Local

\* Condition: E- Excellent, G-Good, F-Fair, P-Poor, D-Dead

### Criteria for Significance (please refer page x):

Historical significance		Rare/Localised distribution		Horticultural/Genetic Value		Particularly old
Curious growth form		Outstanding size		Outstanding Example of the Species		Unique environmental contribution
Unique Location/Context	✓	Aesthetic Value		Aboriginal Culture		

### Statement of Significance:

The age and size of these trees provide an important contribution to the immediate landscape.

### Map:

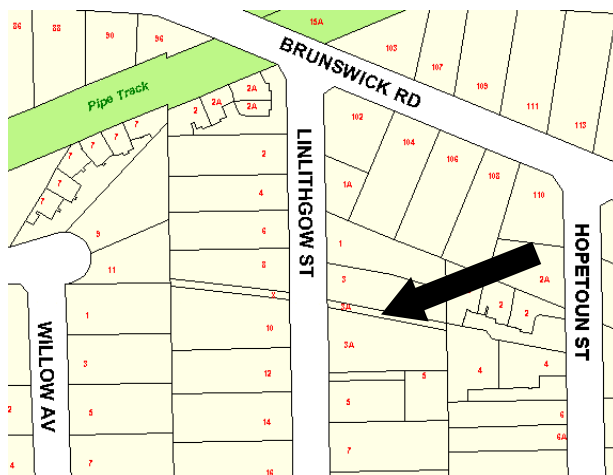

### Photo(s):



## CITY OF WHITEHORSE- STATEMENT OF TREE SIGNIFICANCE

**Property Address:** 1 / 5 Linlithgow St Mitcham

Melways Ref: 49-B10

Survey Dates: 6.4.02 / March – April 2004

Tree No.	1,2	3,4,5	
<b>Tree Name</b>	Eucalyptus cephalocarpa Silver Leaf Stringybark	Eucalyptus sp.	
<b>Tree Size</b>	Mature	Mature	
<b>Height</b>	13-15m	14-22m	
<b>Spread</b>	5-6m	6-8m	
<b>Significance*</b>	L	L	
<b>Age (years)</b>	30-60	30-60	
<b>Condition*</b>	G	G	
<b>Notes</b>	Location- Frontage  These trees are good quality specimens	Location- Frontage  These trees are good quality specimens	

\* Significance: N-National, S-State, R-Regional, L- Local

\* Condition: E- Excellent, G-Good, F-Fair, P-Poor, D-Dead

### Criteria for Significance (please refer page x):

	Historical significance		Rare/Localised distribution		Horticultural/Genetic Value		Particularly old
	Curious growth form		Outstanding size		Outstanding Example of the Species		Unique environmental contribution
✓	Unique Location/Context		Aesthetic Value		Aboriginal Culture		

### Statement of Significance:

These are indigenous habitat trees of local provenance, that are part of regional vegetation linkages. They provide a vegetation corridor for local bird life and fauna. They act as a vegetation source upon which re-vegetation and re-generation of indigenous flora can occur. These trees are integral to the establishment of a sustainable urban and native landscape

### Map:

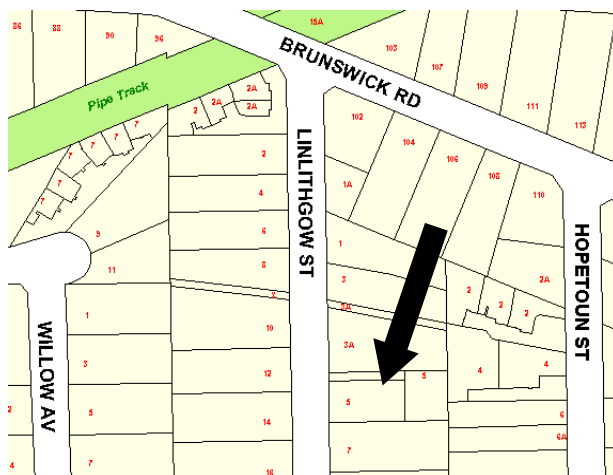

### Photo(s):





## CITY OF WHITEHORSE- STATEMENT OF TREE SIGNIFICANCE

**Property Address:** 11 Linlithgow St Mitcham

Melways Ref: 49-B10

Survey Dates: 22.5.02 / March – April 2004

Tree No.	1	2	3
<b>Tree Name</b>	Eucalyptus citriodora Lemon Scented Gum	Golden Ash	Silver Leaf Elm
<b>Tree Size</b>	Mature	Mature	Mature
<b>Height</b>	18m	12m	30m
<b>Spread</b>	16m	10m	14m
<b>Significance*</b>	R	L	L
<b>Age (years)</b>	30-60	30-60	30-60
<b>Condition*</b>	G	G	G
<b>Notes</b>	Location- Frontage  This tree is a good quality specimen	Location- Frontage, west This tree is a good quality specimen	Location- Rear, east This tree is a good quality specimen

\* Significance: N-National, S-State, R-Regional, L- Local

\* Condition: E- Excellent, G-Good, F-Fair, P-Poor, D-Dead

### Criteria for Significance (please refer page x):

	Historical significance		Rare/Localised distribution		Horticultural/Genetic Value		Particularly old
	Curious growth form		Outstanding size		Outstanding Example of the Species		Unique environmental contribution
✓ 1	Unique Location/Context	✓ 2,3	Aesthetic Value		Aboriginal Culture		

### Statement of Significance:

Tree 1- This is an indigenous habitat tree of local provenance, that is part of regional vegetation linkages. It provides a vegetation corridor for local bird-life and fauna. It acts as a vegetation source upon which re-vegetation and regeneration of indigenous flora can occur. This tree is integral to the establishment of a sustainable urban and native landscape.  
Tree 2 & 3- the age and size of these trees provide an important contribution to the immediate landscape.

### Map:

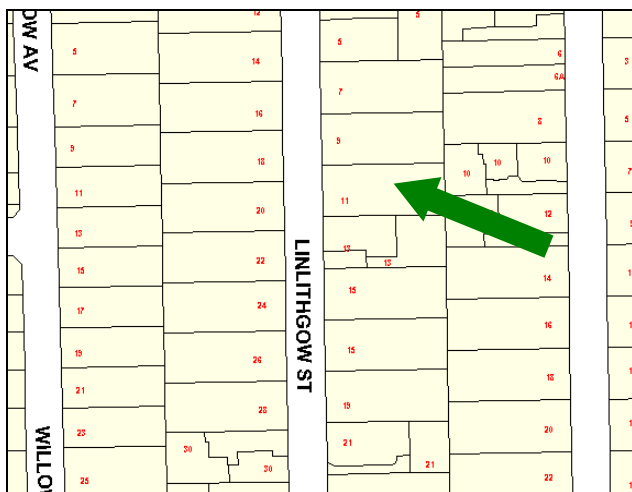

**Photo(s):**

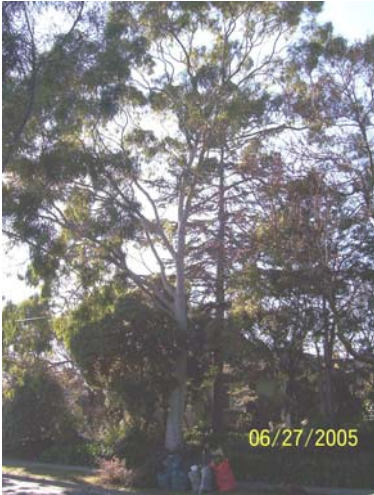

**Tree 1**

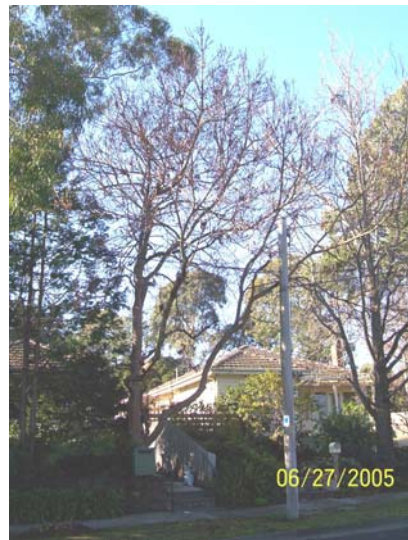

**Tree 2**



**Tree 3**

## CITY OF WHITEHORSE- STATEMENT OF TREE SIGNIFICANCE

**Property Address:** 1 / 21 Linlithgow St Mitcham

Melways Ref: 49-B10

Survey Dates: 22.3.02 / March – April 2004

Tree No.	1	2	3
<b>Tree Name</b>	Eucalyptus cordata Silver Gum		
<b>Tree Size</b>	Mature		
<b>Height</b>	19m		
<b>Spread</b>	10m		
<b>Significance*</b>	R		
<b>Age (years)</b>	30-60		
<b>Condition*</b>	E		
<b>Notes</b>	Location- Front, NW  This tree is an excellent quality specimen		

\* Significance: N-National, S-State, R-Regional, L- Local

\* Condition: E- Excellent, G-Good, F-Fair, P-Poor, D-Dead

### Criteria for Significance (please refer page x):

Historical significance		Rare/Localised distribution		Horticultural/Genetic Value		Particularly old
Curious growth form		Outstanding size		Outstanding Example of the Species		Unique environmental contribution
Unique Location/Context	✓	Aesthetic Value		Aboriginal Culture		

### Statement of Significance:

The age and size of this tree provides an important contribution to the immediate landscape.

### Map:

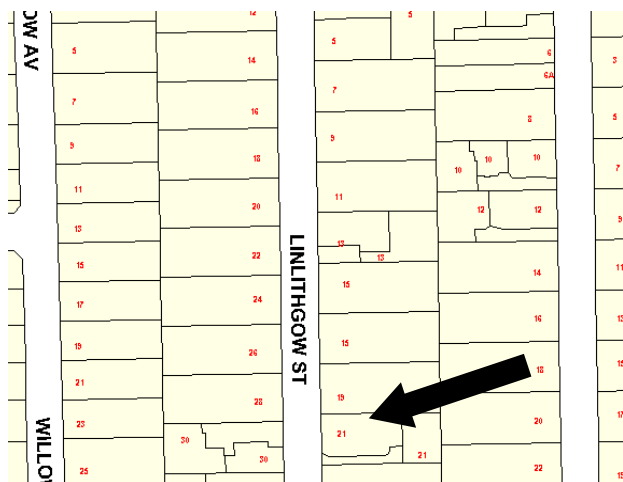

### Photo(s):



## CITY OF WHITEHORSE- STATEMENT OF TREE SIGNIFICANCE

**Property Address:** 3 Longland St Mitcham  
**Melways Ref:** 49-B10  
**Survey Dates:** 23.3.02, 20.3.02 / March – April 2004

Tree No.	1	2	3
<b>Tree Name</b>	Eucalyptus cephalocarpa Silver Leaf Stringybark	Eucalyptus stringybark sp	
<b>Tree Size</b>	Mature	Mature	
<b>Height</b>	20m	20m	
<b>Spread</b>	10m	10m	
<b>Significance*</b>	L	L	
<b>Age (years)</b>	60-100	60-100	
<b>Condition*</b>	F	G	
<b>Notes</b>	Location- Rear  This tree is a fair quality specimen	Location- Front  This tree is a good quality specimen	

\* Significance: N-National, S-State, R-Regional, L- Local

\* Condition: E- Excellent, G-Good, F-Fair, P-Poor, D-Dead

### Criteria for Significance (please refer page x):

	Historical significance		Rare/Localised distribution		Horticultural/Genetic Value		Particularly old
	Curious growth form		Outstanding size		Outstanding Example of the Species		Unique environmental contribution
✓	Unique Location/Context		Aesthetic Value		Aboriginal Culture		

### Statement of Significance:

These are indigenous habitat trees of local provenance, that are part of regional vegetation linkages. They provide a vegetation corridor for local bird life and fauna. They act as a vegetation source upon which re-vegetation and re-generation of indigenous flora can occur. These trees are integral to the establishment of a sustainable urban and native landscape

### Map:

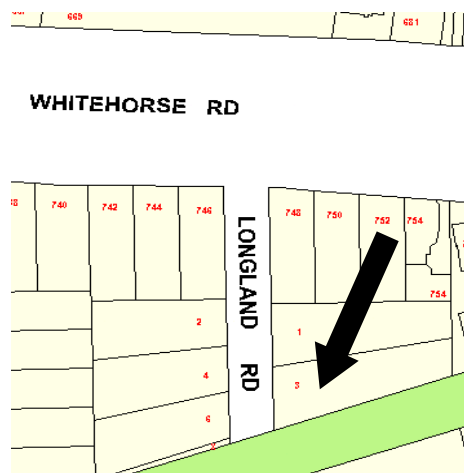

### Photo(s):



## CITY OF WHITEHORSE- STATEMENT OF TREE SIGNIFICANCE

**Property Address:** 42 Lucknow St Mitcham

Melways Ref: 48-J11

Survey Dates: 20.4.02 / March – April 2004

Tree No.	1	2	3	4
<b>Tree Name</b>	Eucalyptus cephalocarpa Silver Leaf Stringybark	Eucalyptus cephalocarpa Silver Leaf Stringybark	Eucalyptus gum sp.	Eucalyptus gum sp.
<b>Tree Size</b>	Mature	Mature	Mature	Mature
<b>Height</b>	16m	18m	16m	6m
<b>Spread</b>	18m	10m	22m	12m
<b>Significance*</b>	L	L	L	L
<b>Age (years)</b>	30-60	30-60	30-60	30-60
<b>Condition*</b>	G	G	G	G
<b>Notes</b>	Location- rear yard (south)  This tree is a good quality specimen	Location- rear yard (south)  This tree is a good quality specimen	Location- rear yard (south)  This tree is a good quality specimen	Location- rear yard (south)  This tree is a good quality specimen

\* Significance: N-National, S-State, R-Regional, L- Local

\* Condition: E- Excellent, G-Good, F-Fair, P-Poor, D-Dead

### Criteria for Significance (please refer page x):

	Historical significance		Rare/Localised distribution		Horticultural/Genetic Value		Particularly old
	Curious growth form		Outstanding size		Outstanding Example of the Species		Unique environmental contribution
✓	Unique Location/Context		Aesthetic Value		Aboriginal Culture		

### Statement of Significance:

These are indigenous habitat trees of local provenance, that are part of regional vegetation linkages. They provide a vegetation corridor for local bird life and fauna. They act as a vegetation source upon which re-vegetation and re-generation of indigenous flora can occur. These trees are integral to the establishment of a sustainable urban and native landscape

### Map:



### Photo(s):





## CITY OF WHITEHORSE- STATEMENT OF TREE SIGNIFICANCE

**Property Address:** 56-62 Lucknow St Mitcham

Melways Ref: 48-J11

Survey Dates: 21.1.02 / March – April 2004

Tree No.	1	2	3
<b>Tree Name</b>	Liquidamber styraciflua Liquidamber	Nothofagus menziesii Silver Beech	Eucalyptus obliqua Messmate
<b>Tree Size</b>	Mature	Mature	Mature
<b>Height</b>	20m	12m	21m
<b>Spread</b>	24m	12m	16m
<b>Significance*</b>	L	L	L
<b>Age (years)</b>	60-100	60-100	60-100
<b>Condition*</b>	G	G	G
<b>Notes</b>	Location- Front, central This tree is a good quality specimen	Location- Front, east boundary This tree is a good quality specimen	Location- West side rear This tree is a good quality specimen

\* Significance: N-National, S-State, R-Regional, L- Local

\* Condition: E- Excellent, G-Good, F-Fair, P-Poor, D-Dead

### Criteria for Significance (please refer page x):

	Historical significance		Rare/Localised distribution		Horticultural/Genetic Value		Particularly old
	Curious growth form		Outstanding size		Outstanding Example of the Species		Unique environmental contribution
✓	Unique Location/Context	✓	Aesthetic Value		Aboriginal Culture		

### Statement of Significance:

These are indigenous habitat trees of local provenance, that are part of regional vegetation linkages. They provide a vegetation corridor for local bird life and fauna. They act as a vegetation source upon which re-vegetation and re-generation of indigenous flora can occur. These trees are integral to the establishment of a sustainable urban and native landscape

### Map:



### Photo(s):



**Tree 1 (56 Lucknow)**



**Tree 2**



**Tree 3**



## CITY OF WHITEHORSE- STATEMENT OF TREE SIGNIFICANCE

**Property Address:** 8 McDowall Rd Mitcham

Melways Ref: 48-K8

Survey Dates: 20.4.02 / March – April 2004

Tree No.	1	2	3
<b>Tree Name</b>	Eucalyptus cephalocarpa Silver Leaf Stringybark		
<b>Tree Size</b>	Mature		
<b>Height</b>	20m		
<b>Spread</b>	10m		
<b>Significance*</b>	L		
<b>Age (years)</b>	30-60		
<b>Condition*</b>	G		
<b>Notes</b>	Location- Frontage  This tree is a good quality specimen		

\* Significance: N-National, S-State, R-Regional, L- Local

\* Condition: E- Excellent, G-Good, F-Fair, P-Poor, D-Dead

### Criteria for Significance (please refer page x):

Historical significance	Rare/Localised distribution	Horticultural/Genetic Value	Particularly old
Curious growth form	Outstanding size	Outstanding Example of the Species	✓ Unique environmental contribution
Unique Location/Context	Aesthetic Value	Aboriginal Culture	

### Statement of Significance:

This is an indigenous habitat tree of local provenance, that is part of regional vegetation linkages. It provides a vegetation corridor for local bird-life and fauna. It acts as a vegetation source upon which re-vegetation and regeneration of indigenous flora can occur. This tree is integral to the establishment of a sustainable urban and native landscape.

### Map:

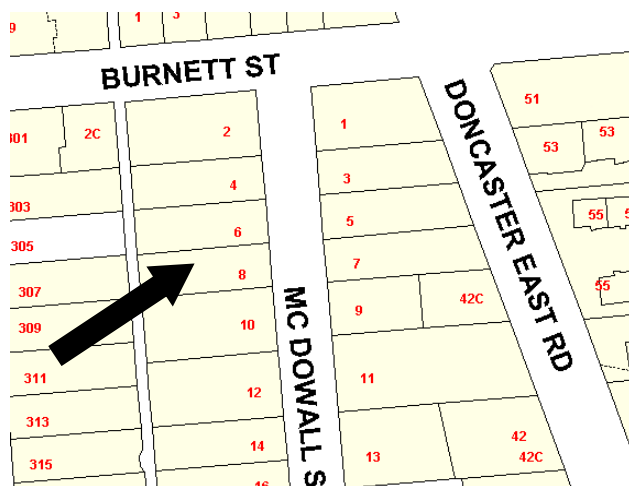

### Photo(s):



## CITY OF WHITEHORSE- STATEMENT OF TREE SIGNIFICANCE

**Property Address:** 295 Mitcham Rd Mitcham

Melways Ref: 48-K7

Survey Dates: 29.5.02 / March – April 2004

Tree No.	1	2	3
<b>Tree Name</b>	Quercus robur English Oak		
<b>Tree Size</b>	Mature		
<b>Height</b>	30m		
<b>Spread</b>	18m		
<b>Significance*</b>	R		
<b>Age (years)</b>	30-60		
<b>Condition*</b>	G		
<b>Notes</b>	Location- Rear (east boundary)  This tree is a good quality specimen		

\* Significance: N-National, S-State, R-Regional, L- Local

\* Condition: E- Excellent, G-Good, F-Fair, P-Poor, D-Dead

### Criteria for Significance (please refer page x):

Historical significance		Rare/Localised distribution		Horticultural/Genetic Value		Particularly old
Curious growth form		Outstanding size		Outstanding Example of the Species		Unique environmental contribution
Unique Location/Context	✓	Aesthetic Value		Aboriginal Culture		

### Statement of Significance:

The age and size of this tree provides an important contribution to the immediate landscape.

### Map:

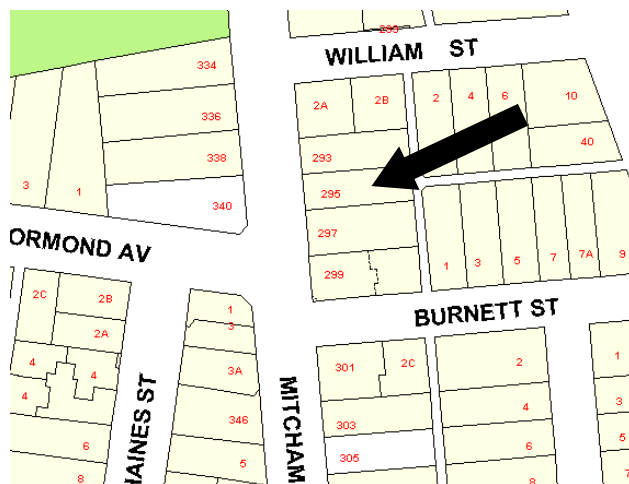

### Photo(s):



## CITY OF WHITEHORSE- STATEMENT OF TREE SIGNIFICANCE

**Property Address:** 385 Mitcham Rd Mitcham

Melways Ref: 48-K7

Survey Dates: 23.5.02 / March – April 2004

Tree No.	1	2	3
<b>Tree Name</b>	Eucalyptus nicholii Peppermint Gum		
<b>Tree Size</b>	Mature		
<b>Height</b>	22m		
<b>Spread</b>	10m		
<b>Significance*</b>	L		
<b>Age (years)</b>	30-60		
<b>Condition*</b>	G		
<b>Notes</b>	Location- NW corner of frontage  This tree is a good quality specimen, however requires deadwooding.		

\* Significance: N-National, S-State, R-Regional, L- Local

\* Condition: E- Excellent, G-Good, F-Fair, P-Poor, D-Dead

### Criteria for Significance (please refer page x):

Historical significance		Rare/Localised distribution		Horticultural/Genetic Value		Particularly old
Curious growth form		Outstanding size		Outstanding Example of the Species		Unique environmental contribution
Unique Location/Context	✓	Aesthetic Value		Aboriginal Culture		

### Statement of Significance:

The age and size of this tree provides an important contribution to the immediate landscape.

### Map:

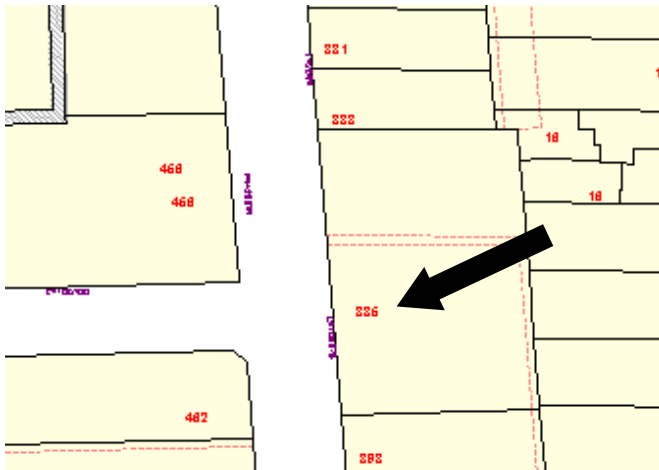

### Photo(s):



# CITY OF WHITEHORSE- STATEMENT OF TREE SIGNIFICANCE

**Property Address:** 421 Mitcham Rd Mitcham

Melways Ref: 48-K7

Survey Dates: 21.3.02 / March – April 2004

Tree No.	1	2	3
<b>Tree Name</b>	Eucalyptus cephalocarpa Silver Leaf Stringybark		
<b>Tree Size</b>	Mature		
<b>Height</b>	22m		
<b>Spread</b>	14m		
<b>Significance*</b>	L		
<b>Age (years)</b>	60-100		
<b>Condition*</b>	F		
<b>Notes</b>	Location- SW corner frontage  This tree is a fair quality specimen and is suffering from competition for space, close hard surface and possum damage.		

\* Significance: N-National, S-State, R-Regional, L- Local

\* Condition: E- Excellent, G-Good, F-Fair, P-Poor, D-Dead

## Criteria for Significance (please refer page x):

Historical significance	Rare/Localised distribution	Horticultural/Genetic Value	Particularly old
Curious growth form	Outstanding size	Outstanding Example of the Species	✓ Unique environmental contribution
Unique Location/Context	Aesthetic Value	Aboriginal Culture	

## Statement of Significance:

This is an indigenous habitat tree of local provenance, that is part of regional vegetation linkages. It provides a vegetation corridor for local bird-life and fauna. It acts as a vegetation source upon which re-vegetation and regeneration of indigenous flora can occur. This tree is integral to the establishment of a sustainable urban and native landscape.

## Map:

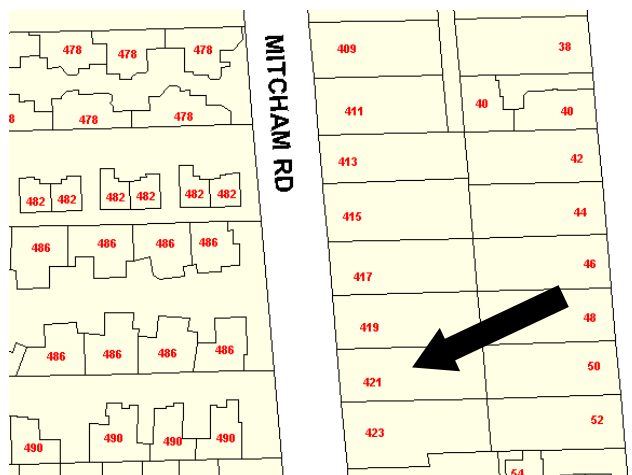

## Photo(s):



## CITY OF WHITEHORSE- STATEMENT OF TREE SIGNIFICANCE

**Property Address:** 439 Mitcham Rd Mitcham

Melways Ref: 48-K7

Survey Dates: 21.1.02 / March – April 2004

Tree No.	1	2	3
<b>Tree Name</b>	Eucalyptus ficifolia Red Flowering Gum	Ulmus sp. Elm	Quercus coccinea Scarlet Oak
<b>Tree Size</b>	Mature	Mature	Mature
<b>Height</b>	18m	25m	20m
<b>Spread</b>	8m	8m	8m
<b>Significance*</b>	R	L	L
<b>Age (years)</b>	30-60	30-60	30-60
<b>Condition*</b>	G	G	G
<b>Notes</b>	Location- Frontage  This tree is a good quality specimen	Location- South side  This tree is a good quality specimen	Location- South side  This tree is a good quality specimen

\* Significance: N-National, S-State, R-Regional, L- Local

\* Condition: E- Excellent, G-Good, F-Fair, P-Poor, D-Dead

### Criteria for Significance (please refer page x):

Historical significance		Rare/Localised distribution		Horticultural/Genetic Value		Particularly old
Curious growth form		Outstanding size		Outstanding Example of the Species		Unique environmental contribution
Unique Location/Context	✓	Aesthetic Value		Aboriginal Culture		

### Statement of Significance:

The age and size of these trees provide an important contribution to the immediate landscape.

### Map:

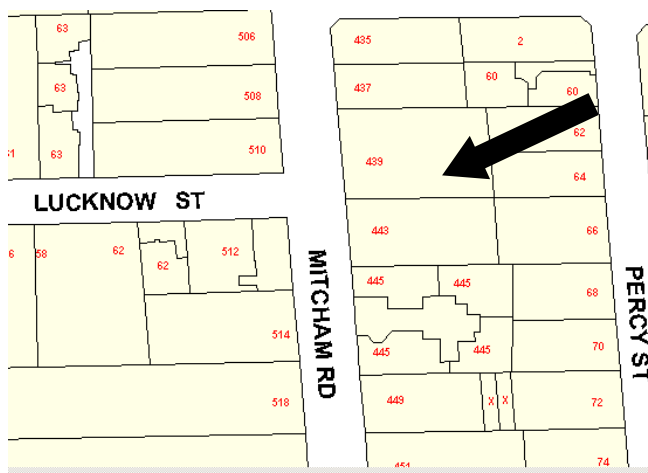

### Photo(s):



## CITY OF WHITEHORSE- STATEMENT OF TREE SIGNIFICANCE

**Property Address:** 510 Mitcham Rd Mitcham

Melways Ref: 48-K7

Survey Dates: 24.6.02 / March – April 2004

Tree No.	1	2	3
<b>Tree Name</b>	Eucalyptus cephalocarpa Silver Leaf Stringybark	Eucalyptus cephalocarpa Silver Leaf Stringybark	
<b>Tree Size</b>	Mature	Mature	
<b>Height</b>	16m	18m	
<b>Spread</b>	10m	10m	
<b>Significance*</b>	L	L	
<b>Age (years)</b>	30-60	30-60	
<b>Condition*</b>	G	G	
<b>Notes</b>	Location- Rear, west boundary	Location- Rear, west boundary	

\* Significance: N-National, S-State, R-Regional, L- Local

\* Condition: E- Excellent, G-Good, F-Fair, P-Poor, D-Dead

### Criteria for Significance (please refer page x):

Historical significance	Rare/Localised distribution	Horticultural/Genetic Value	Particularly old
Curious growth form	Outstanding size	Outstanding Example of the Species	✓ Unique environmental contribution
Unique Location/Context	Aesthetic Value	Aboriginal Culture	

### Statement of Significance:

These are indigenous habitat trees of local provenance, that are part of regional vegetation linkages. They provide a vegetation corridor for local bird life and fauna. They act as a vegetation source upon which re-vegetation and re-generation of indigenous flora can occur. These trees are integral to the establishment of a sustainable urban and native landscape

### Map:

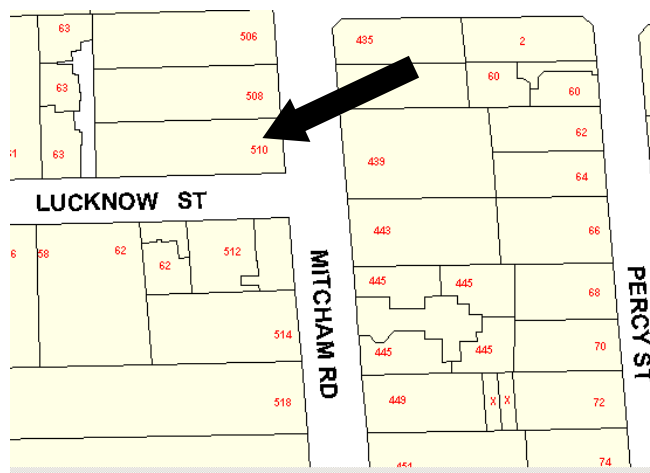

### Photo(s):





# CITY OF WHITEHORSE- STATEMENT OF TREE SIGNIFICANCE

**Property Address:** 520 Mitcham Rd Mitcham

Melways Ref: 48-K7

Survey Dates: 23.1.02 / 29 June 2005

Tree No.	1	2	3
<b>Tree Name</b>	Sequoia sempervirens Californian Redwood	Sequoiadendron giganteum Giant Redwood	Ulmus glabra 'Lutescens' Golden Elm
<b>Tree Size</b>	Mature	Mature	Mature
<b>Height</b>	19m	25m	17m
<b>Spread</b>	7m	7m	20m
<b>Significance*</b>	L	L	L
<b>Age (years)</b>	60-100 (estimated 65 years)	60-100 (estimated 65 years)	60-100
<b>Condition*</b>	G	G	G
<b>Notes</b>	Location- South of house, near Southern boundary  A well formed tree of good symmetry, structure & health. The tree has a long safe useful life expectancy. Such trees of this size are uncommon within the municipality.	Location- North of house, near northern boundary It is a well formed tree of good form, structure and health. The tree has a long safe useful life expectancy. Such trees of this size and species are not common within the City of Whitehorse.	Location- North west of house, near Golden Elm  Although such varieties of trees are very common in Melbourne and the City of Whitehorse, this is a stand out tree for the following reasons: it is large, mature and well structured. This is uncommon for this type because typically when they become large, the trees develop included bark unions at the forks between co-dominant stems. These forks are structurally weak and tend to split apart. There is very little of this occurring in this tree. It has a long safe useful life expectancy. Furthermore, it has great aesthetic attributes.
Tree No.	4		
<b>Tree Name</b>	Quercus acutissima Bristle Tipped Oak		
<b>Tree Size</b>	Mature		
<b>Height</b>	9m		
<b>Spread</b>	14m		
<b>Significance*</b>	L		
<b>Age (years)</b>	60-100 (estimated 65 years)		
<b>Condition*</b>	G		
<b>Notes</b>	Location- Between house and tennis court (west of house). It is almost certainly of the order of 65 years of age as is evident from annual increment analysis of a wound left recently by the removal of a low branch. It is of good form, structure and health.		

\* Significance: N-National, S-State, R-Regional, L- Local \* Condition: E- Excellent, G-Good, F-Fair, P-Poor, D-Dead

**Criteria for Significance (please refer page x):**

✓ 1,2,3,4	Historical significance	✓ 1,2,3,4	Rare/Localised distribution		Horticultural/Genetic Value		Particularly old
	Curious growth form		Outstanding size		Outstanding Example of the Species		Unique environmental contribution
	Unique Location/Context	✓ 1,3,4	Aesthetic Value		Aboriginal Culture		

**Statement of Significance:**

Tree 1- This tree conforms to three of the criteria required for significance listing. These are

- Historical significance – it is a prominent original feature in a type of garden which was once not uncommon but is now unusual to find in the area
- Aesthetic value – the tree is a very attractive specimen
- Rare/Localised distribution – It is uncommon to find good healthy large specimens of this type which have long safe useful life expectancies within private gardens in the City of Whitehorse.

Tree 2- This tree conforms to three of the criteria required for significance listing. These are

- Historical significance – it is a prominent original feature in a type of garden which was once not uncommon but is now unusual to find in the area
- Aesthetic value – the tree is a very attractive specimen
- Rare/Localised distribution – It is uncommon to find good healthy large specimens of this type which have long safe useful life expectancies within private gardens in the City of Whitehorse.

Tree 3- This tree conforms to three of the criteria required for significance listing. These are

- Historical significance – it is a prominent original feature in a type of garden which was once not uncommon but is now unusual to find in the area
- Aesthetic value – the tree is a very attractive specimen
- Rare/Localised distribution – It is uncommon to find good healthy large specimens of this type which have long safe useful life expectancies within private gardens in the City of Whitehorse.

Tree 4- This tree conforms to three of the criteria required for significance listing. These are

- Historical significance – it is a prominent original feature in a type of garden which was once not uncommon but is now unusual to find in the area
- Rare/Localised distribution – It is uncommon to find good healthy mature specimens of this type which have long safe useful life expectancies within private gardens in the City of Whitehorse.
- Aesthetic value – the tree is a very attractive specimen.

**Map and Photos- next page**

**Map:**

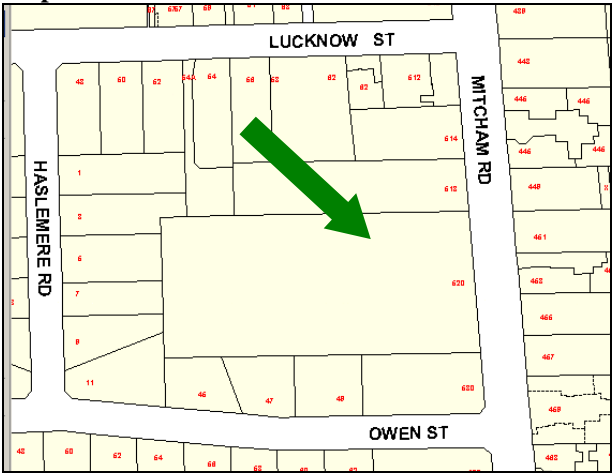

**Photos:**

**Tree 1**



**Tree 2**

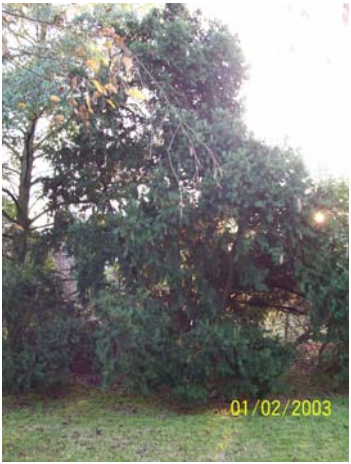

**Tree 3**



**Tree 3**



**Tree 4**



## CITY OF WHITEHORSE- STATEMENT OF TREE SIGNIFICANCE

**Property Address:** 3 Munro St Mitcham

Melways Ref: 49-B12

Survey Dates: 21.3.02 / March – April 2004

Tree No.	1	2	3
<b>Tree Name</b>	Eucalyptus cephalocarpa Silver Leaf Stringybark	Eucalyptus cephalocarpa Silver Leaf Stringybark	Eucalyptus stringybark sp.
<b>Tree Size</b>	Mature	Mature	Mature
<b>Height</b>	18m	17m	14m
<b>Spread</b>	12m	10m	8m
<b>Significance*</b>	L	L	L
<b>Age (years)</b>	30-60	30-60	30
<b>Condition*</b>	G	G	G
<b>Notes</b>	Location- Rear yard (south) This tree is a good quality specimen	Location- Rear yard (south) This tree is a good quality specimen	Location- Rear yard (south) This tree is a good quality specimen

\* Significance: N-National, S-State, R-Regional, L- Local

\* Condition: E- Excellent, G-Good, F-Fair, P-Poor, D-Dead

### Criteria for Significance (please refer page x):

Historical significance	Rare/Localised distribution	Horticultural/Genetic Value	Particularly old
Curious growth form	Outstanding size	Outstanding Example of the Species	✓ Unique environmental contribution
Unique Location/Context	Aesthetic Value	Aboriginal Culture	

### Statement of Significance:

These are indigenous habitat trees of local provenance, that are part of regional vegetation linkages. They provide a vegetation corridor for local bird life and fauna. They act as a vegetation source upon which re-vegetation and re-generation of indigenous flora can occur. These trees are integral to the establishment of a sustainable urban and native landscape

**Map:**

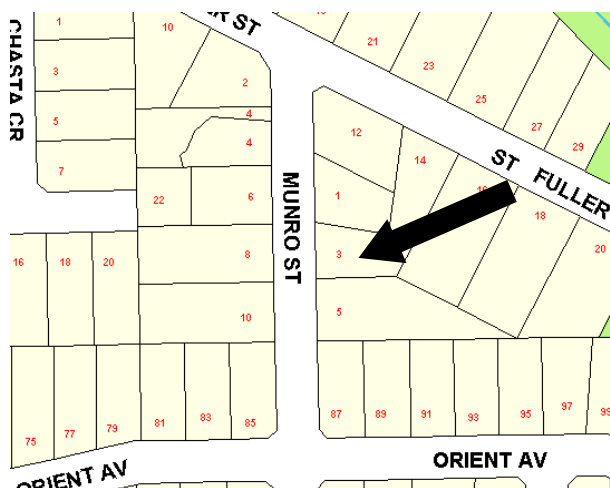

**Photo(s):**



## CITY OF WHITEHORSE- STATEMENT OF TREE SIGNIFICANCE

**Property Address:** 5 Munro St Mitcham

Melways Ref: 49-B12

Survey Dates: 29.3.02 / March – April 2004

Tree No.	1	2	3
<b>Tree Name</b>	Eucalyptus cephalocarpa Silver Leaf Stringybark		
<b>Tree Size</b>	Mature		
<b>Height</b>	15m		
<b>Spread</b>	9m		
<b>Significance*</b>	L		
<b>Age (years)</b>	30-60		
<b>Condition*</b>	G		
<b>Notes</b>	Location- Frontage  This tree is a good quality specimen		

\* Significance: N-National, S-State, R-Regional, L- Local

\* Condition: E- Excellent, G-Good, F-Fair, P-Poor, D-Dead

### Criteria for Significance (please refer page x):

Historical significance	Rare/Localised distribution	Horticultural/Genetic Value	Particularly old
Curious growth form	Outstanding size	Outstanding Example of the Species	✓ Unique environmental contribution
Unique Location/Context	Aesthetic Value	Aboriginal Culture	

### Statement of Significance:

This is an indigenous habitat tree of local provenance, that is part of regional vegetation linkages. It provides a vegetation corridor for local bird-life and fauna. It acts as a vegetation source upon which re-vegetation and regeneration of indigenous flora can occur. This tree is integral to the establishment of a sustainable urban and native landscape.

### Map:

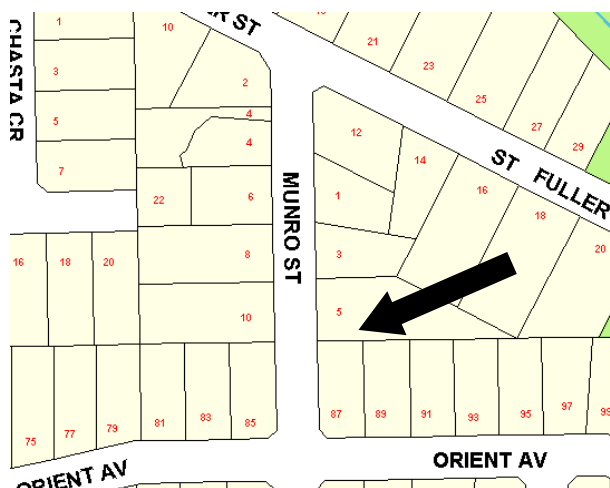

### Photo(s):



## CITY OF WHITEHORSE- STATEMENT OF TREE SIGNIFICANCE

**Property Address:** 8 Munro St Mitcham

Melways Ref: 49-B12

Survey Dates: 25.3.02 / March – April 2004

Tree No.	1	2	3	4
<b>Tree Name</b>	Eucalyptus melliodora Yellow Box	Eucalyptus cephalocarpa Silver Leaf Stringybark	<del>Eucalyptus stringybark</del> <del>sp</del>	Eucalyptus stringybark sp.
<b>Tree Size</b>	Mature	Mature	<del>Mature</del>	Mature
<b>Height</b>	24m	22m	<del>20m</del>	14m
<b>Spread</b>	12m	12m	<del>10m</del>	8m
<b>Significance*</b>	L	L	<del>L</del>	L
<b>Age (years)</b>	30-60	30-60	<del>30-60</del>	30-60
<b>Condition*</b>	G	G	<del>G</del>	G
<b>Notes</b>	Location- Rear (north side)  This tree is a good quality specimen	Location- Rear (north side) This tree is a good quality specimen	<del>Location- Rear (north side)</del> <del>This tree is a good quality specimen</del>	Location- Rear (north side) This tree is a good quality specimen

\* Significance: N-National, S-State, R-Regional, L- Local

\* Condition: E- Excellent, G-Good, F-Fair, P-Poor, D-Dead

### Criteria for Significance (please refer page x):

Historical significance	Rare/Localised distribution	Horticultural/Genetic Value	Particularly old
Curious growth form	Outstanding size	Outstanding Example of the Species	✓ Unique environmental contribution
Unique Location/Context	Aesthetic Value	Aboriginal Culture	

### Statement of Significance:

These are indigenous habitat trees of local provenance, that are part of regional vegetation linkages. They provide a vegetation corridor for local bird life and fauna. They act as a vegetation source upon which re-vegetation and re-generation of indigenous flora can occur. These trees are integral to the establishment of a sustainable urban and native landscape

### Map:

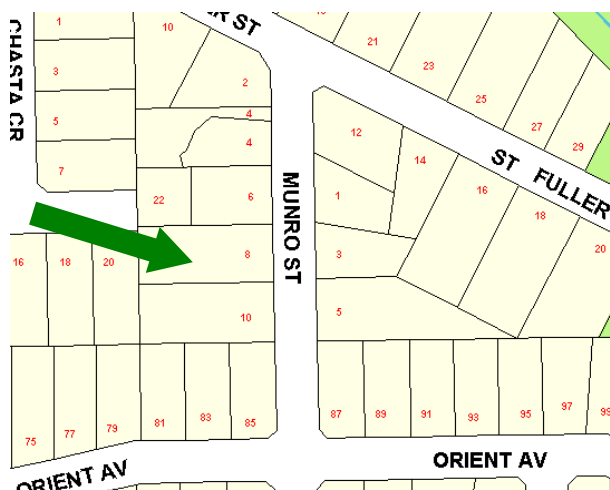

### Photo(s):





## CITY OF WHITEHORSE- STATEMENT OF TREE SIGNIFICANCE

**Property Address:** 10 Munro St Mitcham

Melways Ref: 49-B12

Survey Dates: March – April 2004

Tree No.	1	2	3	4
<b>Tree Name</b>	Eucalyptus cephalocarpa Silver Leaf Stringybark	Eucalyptus melliodora Yellow Box	Eucalyptus cephalocarpa Silver Leaf Stringybark	Eucalyptus maculata Spotted Gum
<b>Tree Size</b>	Mature	Mature	Mature	Mature
<b>Height</b>	14m	22m	18m	20m
<b>Spread</b>	8m	8m	5m	6m
<b>Significance *</b>	L	L	L	L
<b>Age (years)</b>	30-60	30-60	30-60	30-60
<b>Condition*</b>	G	G	G	G
<b>Notes</b>	This tree is a good quality specimen	This tree is a good quality specimen	This tree is a good quality specimen	This tree is a good quality specimen

\* Significance: N-National, S-State, R-Regional, L- Local

\* Condition: E- Excellent, G-Good, F-Fair, P-Poor, D-Dead

### Criteria for Significance (please refer page x):

	Historical significance		Rare/Localised distribution		Horticultural/Genetic Value		Particularly old
	Curious growth form		Outstanding size		Outstanding Example of the Species	✓	Unique environmental contribution
✓	Unique Location/Context		Aesthetic Value		Aboriginal Culture		

### Statement of Significance:

These are indigenous habitat trees of local provenance, that are part of regional vegetation linkages. They provide a vegetation corridor for local bird life and fauna. They act as a vegetation source upon which re-vegetation and re-generation of indigenous flora can occur. These trees are integral to the establishment of a sustainable urban and native landscape

### Map:

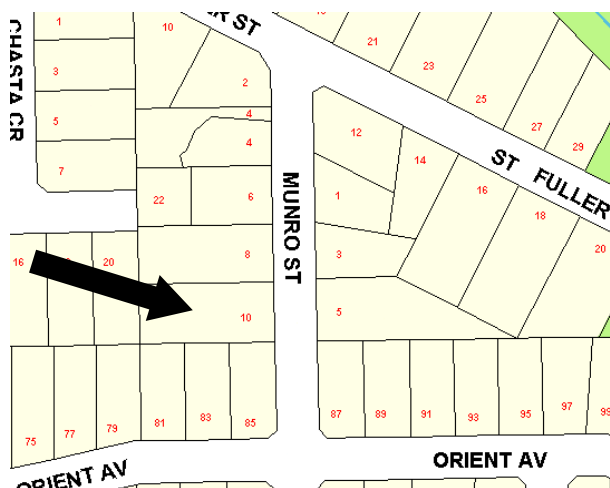

### Photo(s):



## CITY OF WHITEHORSE- STATEMENT OF TREE SIGNIFICANCE

**Property Address:** 12 Nymph St Mitcham

Melways Ref: 49-D11

Survey Dates: 10.4.02 / March – April 2004

Tree No.	1,2	3,4,5,6	
<b>Tree Name</b>	Eucalyptus melliodora Yellow Box	Eucalyptus cephalocarpa Silver Leaf Stringybark	
<b>Tree Size</b>	Mature	Mature	
<b>Height</b>	20m	16-20m	
<b>Spread</b>	8m	10-12m	
<b>Significance*</b>	L	L	
<b>Age (years)</b>	30-60	30-60	
<b>Condition*</b>	G	G	
<b>Notes</b>	Location- Frontage (east) These trees are good quality specimens	Location- Frontage (east) These trees are good quality specimens	

\* Significance: N-National, S-State, R-Regional, L- Local

\* Condition: E- Excellent, G-Good, F-Fair, P-Poor, D-Dead

### Criteria for Significance (please refer page x):

	Historical significance		Rare/Localised distribution		Horticultural/Genetic Value		Particularly old
	Curious growth form		Outstanding size		Outstanding Example of the Species	✓	Unique environmental contribution
	Unique Location/Context		Aesthetic Value		Aboriginal Culture		

### Statement of Significance:

These are indigenous habitat trees of local provenance, that are part of regional vegetation linkages. They provide a vegetation corridor for local bird life and fauna. They act as a vegetation source upon which re-vegetation and re-generation of indigenous flora can occur. These trees are integral to the establishment of a sustainable urban and native landscape

### Map:

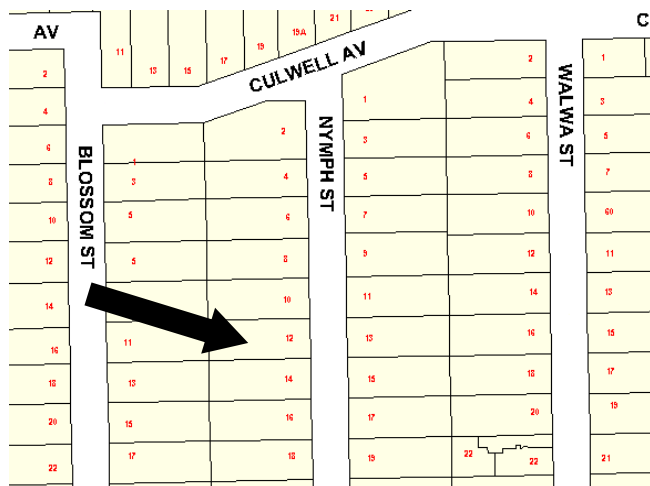

### Photo(s):



## CITY OF WHITEHORSE- STATEMENT OF TREE SIGNIFICANCE

**Property Address:** 14 Nymph St Mitcham

Melways Ref: 49 D11

Survey Dates: 8.4.02 / March – April 2004

Tree No.	1	2	3
<b>Tree Name</b>	Eucalyptus melliodora Yellow Box	Eucalyptus citriodora Lemon Scented Gum	
<b>Tree Size</b>	Mature	Mature	
<b>Height</b>	20m	22m	
<b>Spread</b>	10m	16m	
<b>Significance*</b>	L	L	
<b>Age (years)</b>	30-60	30-60	
<b>Condition*</b>	G	G	
<b>Notes</b>	Location- Frontage  This tree is a good quality specimen	Location- Rear, west  This tree is a good quality specimen	

\* Significance: N-National, S-State, R-Regional, L- Local

\* Condition: E- Excellent, G-Good, F-Fair, P-Poor, D-Dead

### Criteria for Significance (please refer page x):

	Historical significance		Rare/Localised distribution		Horticultural/Genetic Value		Particularly old
	Curious growth form		Outstanding size		Outstanding Example of the Species		Unique environmental contribution
✓	Unique Location/Context		Aesthetic Value		Aboriginal Culture		

### Statement of Significance:

These are indigenous habitat trees of local provenance, that are part of regional vegetation linkages. They provide a vegetation corridor for local bird life and fauna. They act as a vegetation source upon which re-vegetation and re-generation of indigenous flora can occur. These trees are integral to the establishment of a sustainable urban and native landscape

### Map:

### Photo(s):

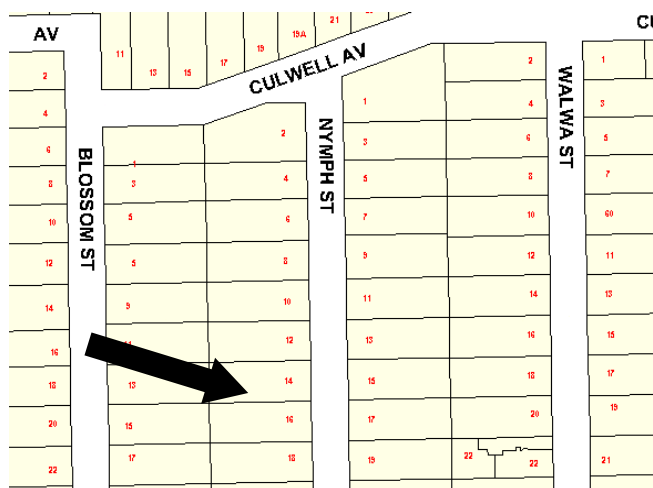

## CITY OF WHITEHORSE- STATEMENT OF TREE SIGNIFICANCE

**Property Address:** 17 Nymph St Mitcham

Melways Ref: 49-D11

Survey Dates: 8.4.02 / March – April 2004

Tree No.	1	2	3
<b>Tree Name</b>	Eucalyptus cephalocarpa Silver Leaf Stringybark		
<b>Tree Size</b>	Mature		
<b>Height</b>	18m		
<b>Spread</b>	10m		
<b>Significance*</b>	L		
<b>Age (years)</b>	30-60		
<b>Condition*</b>	F-G		
<b>Notes</b>	Location- Rear yard, south side  This tree is a fair-good specimen. The tree has recently been lopped in part.		

\* Significance: N-National, S-State, R-Regional, L- Local

\* Condition: E- Excellent, G-Good, F-Fair, P-Poor, D-Dead

### Criteria for Significance (please refer page x):

Historical significance	Rare/Localised distribution	Horticultural/Genetic Value	Particularly old
Curious growth form	Outstanding size	Outstanding Example of the Species	✓ Unique environmental contribution
Unique Location/Context	Aesthetic Value	Aboriginal Culture	

### Statement of Significance:

This is an indigenous habitat tree of local provenance, that is part of regional vegetation linkages. It provides a vegetation corridor for local bird-life and fauna. It acts as a vegetation source upon which re-vegetation and regeneration of indigenous flora can occur. This tree is integral to the establishment of a sustainable urban and native landscape.

### Map:

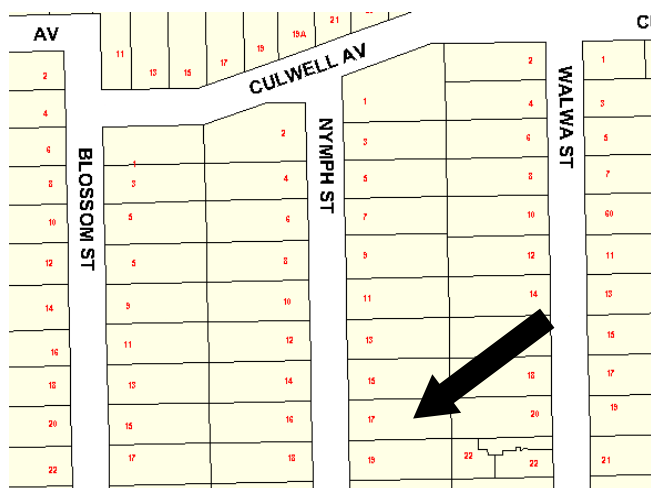

### Photo(s):



## CITY OF WHITEHORSE- STATEMENT OF TREE SIGNIFICANCE

**Property Address:** 23 Nymph St Mitcham

Melways Ref: 49-D11

Survey Dates: 25.3.02 / March – April 2004

Tree No.	1	2	3
<b>Tree Name</b>	Eucalyptus cephalocarpa Silver Leaf Stringybark	Eucalyptus stringybark sp.	Eucalyptus stringybark sp.
<b>Tree Size</b>	Mature	Mature	Mature
<b>Height</b>	22m	22m	24m
<b>Spread</b>	10m	10m	10m
<b>Significance*</b>	L	L	L
<b>Age (years)</b>	30-60	30-60	30-60
<b>Condition*</b>	G	G	G
<b>Notes</b>	Location- Frontage  This tree is a good quality specimen	Location- Rear  This tree is a good quality specimen	Location- Rear  This tree is a good quality specimen

\* Significance: N-National, S-State, R-Regional, L- Local

\* Condition: E- Excellent, G-Good, F-Fair, P-Poor, D-Dead

### Criteria for Significance (please refer page x):

Historical significance	Rare/Localised distribution	Horticultural/Genetic Value	Particularly old
Curious growth form	Outstanding size	Outstanding Example of the Species	✓ Unique environmental contribution
Unique Location/Context	Aesthetic Value	Aboriginal Culture	

### Statement of Significance:

These are indigenous habitat trees of local provenance, that are part of regional vegetation linkages. They provide a vegetation corridor for local bird life and fauna. They act as a vegetation source upon which re-vegetation and re-generation of indigenous flora can occur. These trees are integral to the establishment of a sustainable urban and native landscape

### Map:

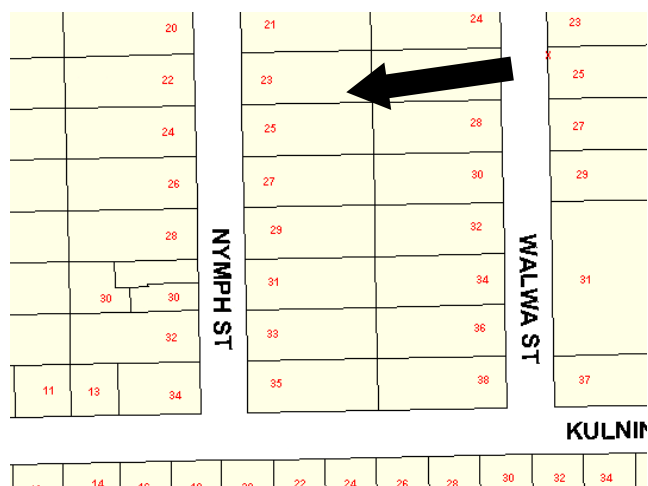

### Photo(s):





# CITY OF WHITEHORSE- STATEMENT OF TREE SIGNIFICANCE

**Property Address:** 25 Nymph St Mitcham

Melways Ref: 49-D11

Survey Dates: 3.5.02 / March – April 2004

Tree No.	1	2	3
<b>Tree Name</b>	Eucalyptus cephalocarpa Silver Leaf Stringybark		
<b>Tree Size</b>	Mature		
<b>Height</b>	14m		
<b>Spread</b>	8m		
<b>Significance*</b>	L		
<b>Age (years)</b>	30-60		
<b>Condition*</b>	G		
<b>Notes</b>	This tree is a good quality specimen		

\* Significance: N-National, S-State, R-Regional, L- Local

\* Condition: E- Excellent, G-Good, F-Fair, P-Poor, D-Dead

## Criteria for Significance (please refer page x):

Historical significance	Rare/Localised distribution	Horticultural/Genetic Value	Particularly old
Curious growth form	Outstanding size	Outstanding Example of the Species	✓ Unique environmental contribution
Unique Location/Context	Aesthetic Value	Aboriginal Culture	

## Statement of Significance:

This is an indigenous habitat tree of local provenance, that is part of regional vegetation linkages. It provides a vegetation corridor for local bird-life and fauna. It acts as a vegetation source upon which re-vegetation and regeneration of indigenous flora can occur. This tree is integral to the establishment of a sustainable urban and native landscape.

## Map:

## Photo(s):

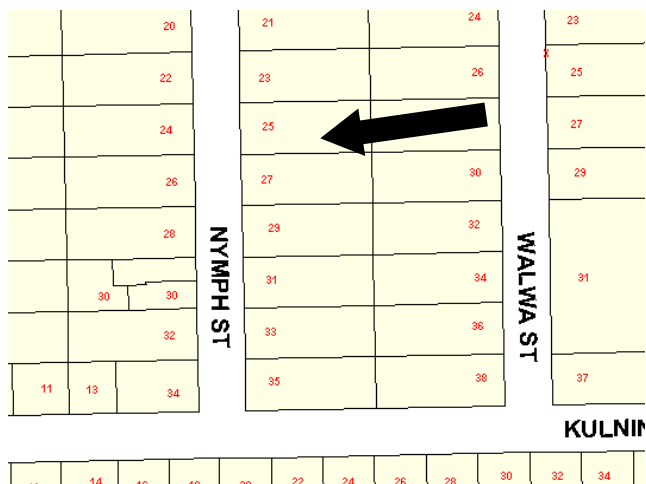



# CITY OF WHITEHORSE- STATEMENT OF TREE SIGNIFICANCE

**Property Address:** 34 Nymph St Mitcham

Melways Ref: 49-D11

Survey Dates: 16.4.02 / March – April 2004

Tree No.	1	2	3
<b>Tree Name</b>	Quercus palustris Pin Oak		
<b>Tree Size</b>	Mature		
<b>Height</b>	24m		
<b>Spread</b>	15m		
<b>Significance*</b>	R		
<b>Age (years)</b>	30-60		
<b>Condition*</b>	E		
<b>Notes</b>	This tree is an excellent quality specimen		

\* Significance: N-National, S-State, R-Regional, L- Local

\* Condition: E- Excellent, G-Good, F-Fair, P-Poor, D-Dead

## Criteria for Significance (please refer page x):

Historical significance		Rare/Localised distribution		Horticultural/Genetic Value		Particularly old
Curious growth form		Outstanding size		Outstanding Example of the Species		Unique environmental contribution
Unique Location/Context	✓	Aesthetic Value		Aboriginal Culture		

## Statement of Significance:

The age and size of this tree provides an important contribution to the immediate landscape.

## Map:

## Photo(s):

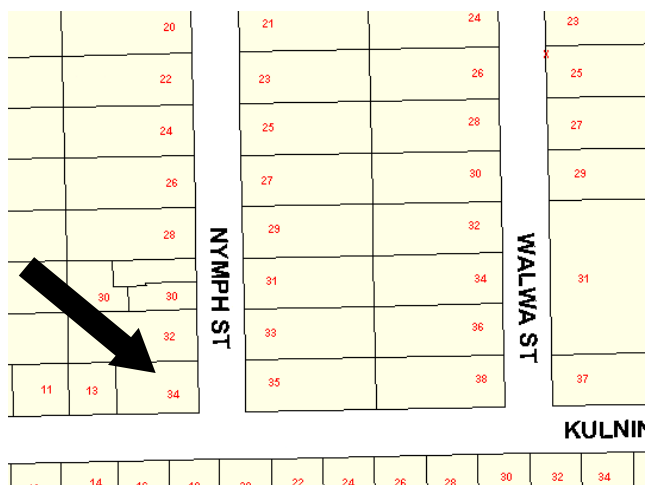

## CITY OF WHITEHORSE- STATEMENT OF TREE SIGNIFICANCE

**Property Address:** 2 Omega Crt Mitcham  
**Melways Ref:** 49-B7  
**Survey Dates:** 16.4.02 / March – April 2004

Tree No.	1	2	3
<b>Tree Name</b>	Eucalyptus cephalocarpa Silver Leaf Stringybark	Eucalyptus cephalocarpa Silver Leaf Stringybark	Eucalyptus citriodora Lemon Scented Gum
<b>Tree Size</b>	Mature	Mature	Mature
<b>Height</b>	20m	18m	24m
<b>Spread</b>	8m	8m	14m
<b>Significance*</b>	L	L	L
<b>Age (years)</b>	30-60	30-60	30-60
<b>Condition*</b>	G	G	G
<b>Notes</b>	Location- Frontage  This tree is a good quality specimen	Location- Rear  This tree is a good quality specimen	Location- Rear  This tree is a good quality specimen

\* Significance: N-National, S-State, R-Regional, L- Local

\* Condition: E- Excellent, G-Good, F-Fair, P-Poor, D-Dead

### Criteria for Significance (please refer page x):

	Historical significance		Rare/Localised distribution		Horticultural/Genetic Value		Particularly old
	Curious growth form		Outstanding size		Outstanding Example of the Species	✓	Unique environmental contribution
✓	Unique Location/Context		Aesthetic Value		Aboriginal Culture		

### Statement of Significance:

These are indigenous habitat trees of local provenance, that are part of regional vegetation linkages. They provide a vegetation corridor for local bird life and fauna. They act as a vegetation source upon which re-vegetation and re-generation of indigenous flora can occur. These trees are integral to the establishment of a sustainable urban and native landscape

### Map:

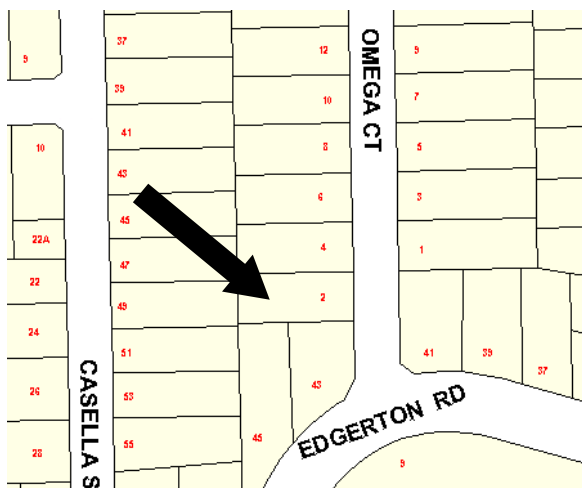

### Photo(s):



## CITY OF WHITEHORSE- STATEMENT OF TREE SIGNIFICANCE

**Property Address:** 3 Omega Crt Mitcham

Melways Ref: 49-B7

Survey Dates: 16.4.02 / March – April 2004

Tree No.	1	2	3
<b>Tree Name</b>	Eucalyptus cephalocarpa Silver Leaf Stringybark		
<b>Tree Size</b>	Mature		
<b>Height</b>	22m		
<b>Spread</b>	16m		
<b>Significance*</b>	L		
<b>Age (years)</b>	30-60		
<b>Condition*</b>	G		
<b>Notes</b>	Location- Frontage  This tree is a good quality specimen		

\* Significance: N-National, S-State, R-Regional, L- Local

\* Condition: E- Excellent, G-Good, F-Fair, P-Poor, D-Dead

### Criteria for Significance (please refer page x):

Historical significance	Rare/Localised distribution	Horticultural/Genetic Value	Particularly old
Curious growth form	Outstanding size	Outstanding Example of the Species	✓ Unique environmental contribution
Unique Location/Context	Aesthetic Value	Aboriginal Culture	

### Statement of Significance:

This is an indigenous habitat tree of local provenance, that is part of regional vegetation linkages. It provides a vegetation corridor for local bird-life and fauna. It acts as a vegetation source upon which re-vegetation and regeneration of indigenous flora can occur. This tree is integral to the establishment of a sustainable urban and native landscape.

### Map:

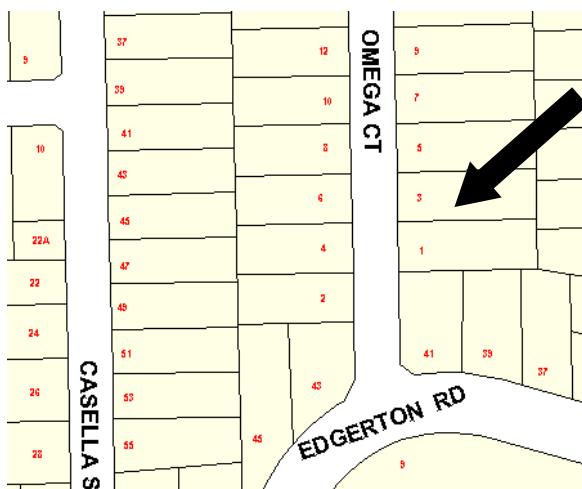

### Photo(s):



## CITY OF WHITEHORSE- STATEMENT OF TREE SIGNIFICANCE

Property Address: 22 Orient Ave Mitcham (also refer Unit 2/22 Orient Ave, Mitcham)

Melways Ref: 48-K12

Survey Dates: 15.3.02 / March – April 2004

Tree No.	1	2	3
Tree Name	Quercus robur English Oak		
Tree Size	Mature		
Height	14m		
Spread	10m		
Significance*	R		
Age (years)	60-100		
Condition*	G		
Notes	Location- Common property (east) Unit 3  This tree is a good quality specimen		

\* Significance: N-National, S-State, R-Regional, L- Local

\* Condition: E- Excellent, G-Good, F-Fair, P-Poor, D-Dead

### Criteria for Significance (please refer page x):

Historical significance		Rare/Localised distribution		Horticultural/Genetic Value		Particularly old
Curious growth form		Outstanding size		Outstanding Example of the Species		Unique environmental contribution
Unique Location/Context	✓	Aesthetic Value		Aboriginal Culture		

### Statement of Significance:

The age and size of this tree provides an important contribution to the immediate landscape.

### Map:

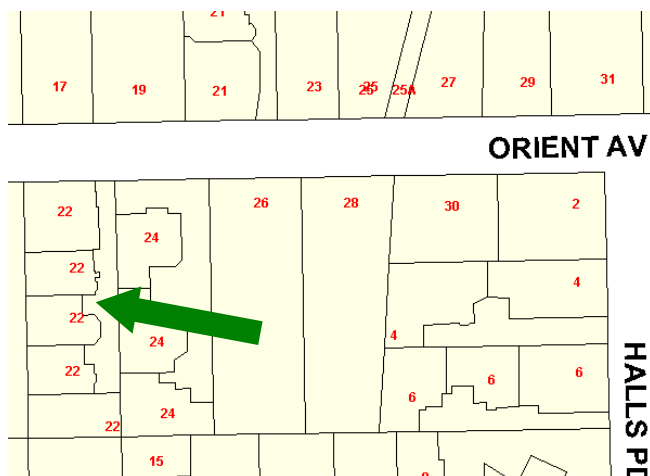

### Photo(s):



## CITY OF WHITEHORSE- STATEMENT OF TREE SIGNIFICANCE

**Property Address:** 2/22 Orient Ave Mitcham (also refer 22 Orient Ave, Mitcham)

Melways Ref: 48-K12

Survey Dates: 15.3.02 / March – April 2004

Tree No.	1	2	3
<b>Tree Name</b>	Quercus robur English Oak		
<b>Tree Size</b>	Mature		
<b>Height</b>	15m		
<b>Spread</b>	10m		
<b>Significance*</b>	R		
<b>Age (years)</b>	60-100		
<b>Condition*</b>	G		
<b>Notes</b>	Location- Private Open Space (west) Unit 2 This tree is a good quality specimen		

\* Significance: N-National, S-State, R-Regional, L- Local

\* Condition: E- Excellent, G-Good, F-Fair, P-Poor, D-Dead

### Criteria for Significance (please refer page x):

Historical significance		Rare/Localised distribution		Horticultural/Genetic Value		Particularly old
Curious growth form		Outstanding size		Outstanding Example of the Species		Unique environmental contribution
Unique Location/Context	✓	Aesthetic Value		Aboriginal Culture		

### Statement of Significance:

The age and size of this tree provides an important contribution to the immediate landscape.

### Map:

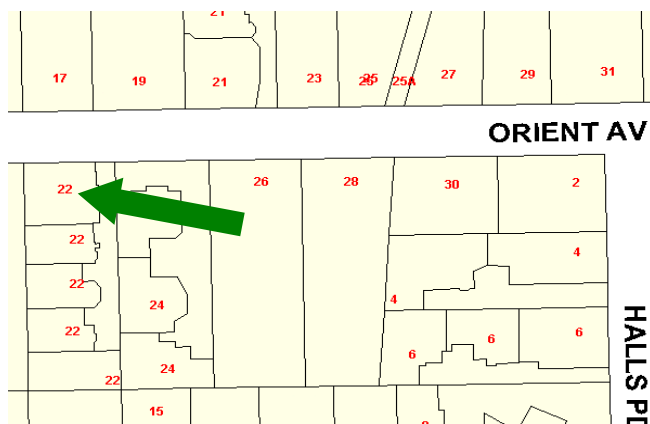

### Photo(s):



## CITY OF WHITEHORSE- STATEMENT OF TREE SIGNIFICANCE

**Property Address:** 14 Page St Mitcham

Melways Ref: 48-H8

Survey Dates: 20.4.02 / March – April 2004

Tree No.	1	2	3
<b>Tree Name</b>	Eucalyptus cephalocarpa Silver Leaf Stringybark		
<b>Tree Size</b>	Mature		
<b>Height</b>	20m		
<b>Spread</b>	18m		
<b>Significance*</b>	L		
<b>Age (years)</b>	30-60		
<b>Condition*</b>	G		
<b>Notes</b>	Location- Frontage  This tree is a good quality specimen		

\* Significance: N-National, S-State, R-Regional, L- Local

\* Condition: E- Excellent, G-Good, F-Fair, P-Poor, D-Dead

### Criteria for Significance (please refer page x):

Historical significance	Rare/Localised distribution	Horticultural/Genetic Value	Particularly old
Curious growth form	Outstanding size	Outstanding Example of the Species	✓ Unique environmental contribution
Unique Location/Context	Aesthetic Value	Aboriginal Culture	

### Statement of Significance:

This is an indigenous habitat tree of local provenance, that is part of regional vegetation linkages. It provides a vegetation corridor for local bird-life and fauna. It acts as a vegetation source upon which re-vegetation and regeneration of indigenous flora can occur. This tree is integral to the establishment of a sustainable urban and native landscape.

### Map:

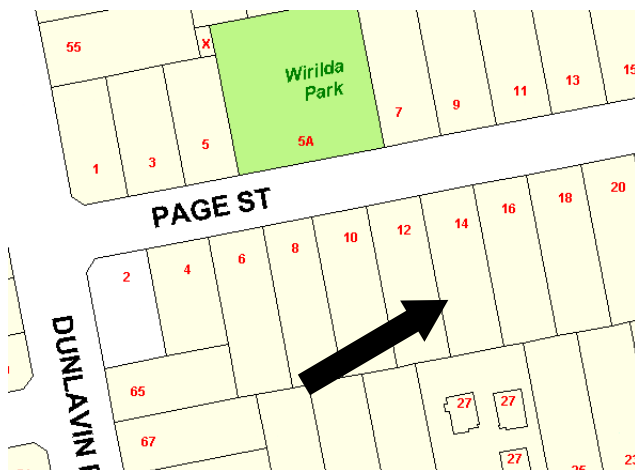

### Photo(s):





## CITY OF WHITEHORSE- STATEMENT OF TREE SIGNIFICANCE

**Property Address:** 3 Panel St Mitcham

Melways Ref: 49-D12

Survey Dates: 29.1.02 / March – April 2004

Tree No.	1	2	3
<b>Tree Name</b>	Eucalyptus camaldulensis (River Red Gum)		
<b>Tree Size</b>	Mature		
<b>Height</b>	25m		
<b>Spread</b>	15m		
<b>Significance*</b>	R		
<b>Age (years)</b>	30-60		
<b>Condition*</b>	E		
<b>Notes</b>	Location- Frontage  This tree is an excellent quality specimen		

\* Significance: N-National, S-State, R-Regional, L- Local

\* Condition: E- Excellent, G-Good, F-Fair, P-Poor, D-Dead

### Criteria for Significance (please refer page x):

Historical significance	Rare/Localised distribution	Horticultural/Genetic Value	Particularly old
Curious growth form	✓ Outstanding size	✓ Outstanding Example of the Species	Unique environmental contribution
✓ Unique Location/Context	Aesthetic Value	Aboriginal Culture	

### Statement of Significance:

This is an indigenous habitat tree of local provenance, that is part of regional vegetation linkages. It provides a vegetation corridor for local bird-life and fauna. It acts as a vegetation source upon which re-vegetation and re-generation of indigenous flora can occur. This tree is integral to the establishment of a sustainable urban and native landscape.

### Map:

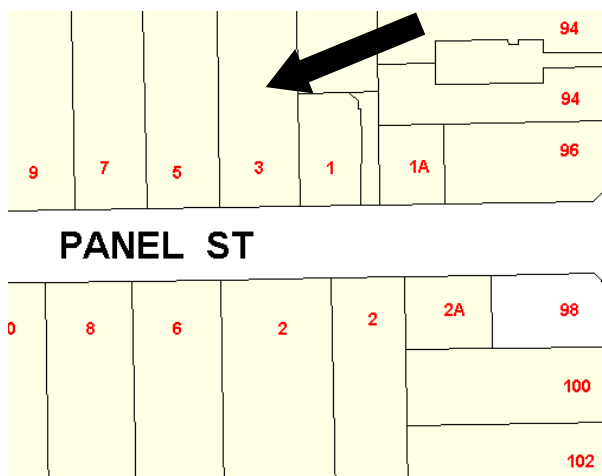

### Photo(s):



## CITY OF WHITEHORSE- STATEMENT OF TREE SIGNIFICANCE

**Property Address:** 1 / 39 Percy St Mitcham

Melways Ref: 48-K10

Survey Dates: 10.3.02 / March – April 2004

Tree No.	1	2	3
<b>Tree Name</b>	Eucalyptus cephalocarpa Silver Leaf Stringybark		
<b>Tree Size</b>	Mature		
<b>Height</b>	24m		
<b>Spread</b>	14m		
<b>Significance*</b>	L		
<b>Age (years)</b>	30-60		
<b>Condition*</b>	G		
<b>Notes</b>	Location- Frontage  This tree is a good quality specimen		

\* Significance: N-National, S-State, R-Regional, L- Local

\* Condition: E- Excellent, G-Good, F-Fair, P-Poor, D-Dead

### Criteria for Significance (please refer page x):

Historical significance	Rare/Localised distribution	Horticultural/Genetic Value	Particularly old
Curious growth form	Outstanding size	Outstanding Example of the Species	✓ Unique environmental contribution
Unique Location/Context	Aesthetic Value	Aboriginal Culture	

### Statement of Significance:

This is an indigenous habitat tree of local provenance, that is part of regional vegetation linkages. It provides a vegetation corridor for local bird-life and fauna. It acts as a vegetation source upon which re-vegetation and regeneration of indigenous flora can occur. This tree is integral to the establishment of a sustainable urban and native landscape.

### Map:

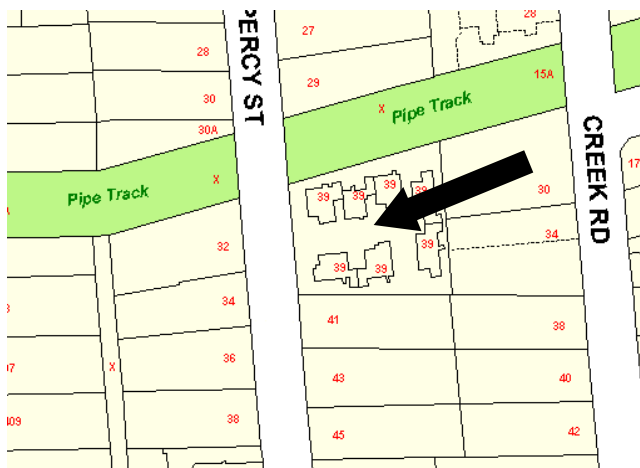

### Photo(s):



## CITY OF WHITEHORSE- STATEMENT OF TREE SIGNIFICANCE

**Property Address:** 7 / 39 Percy St Mitcham

Melways Ref: 48-K10

Survey Dates: 22.3.02 / March – April 2004

Tree No.	1	2	3
<b>Tree Name</b>	Eucalyptus cephalocarpa Silver Leaf Stringybark	Eucalyptus cephalocarpa Silver Leaf Stringybark	Eucalyptus cephalocarpa Silver Leaf Stringybark
<b>Tree Size</b>	Mature	Mature	Mature
<b>Height</b>	21m	24m	31m
<b>Spread</b>	5m	5m	5m
<b>Significance*</b>	L	L	L
<b>Age (years)</b>	30-60	30-60	30-60
<b>Condition*</b>	G	G	G
<b>Notes</b>	Location- SW frontage  This tree is a good quality specimen	Location- S Rear  This tree is a good quality specimen	Location- Frontage  This tree is a good quality specimen

\* Significance: N-National, S-State, R-Regional, L- Local

\* Condition: E- Excellent, G-Good, F-Fair, P-Poor, D-Dead

### Criteria for Significance (please refer page x):

Historical significance	Rare/Localised distribution	Horticultural/Genetic Value	Particularly old
Curious growth form	Outstanding size	Outstanding Example of the Species	✓ Unique environmental contribution
Unique Location/Context	Aesthetic Value	Aboriginal Culture	

### Statement of Significance:

These are indigenous habitat trees of local provenance, that are part of regional vegetation linkages. They provide a vegetation corridor for local bird life and fauna. They act as a vegetation source upon which re-vegetation and re-generation of indigenous flora can occur. These trees are integral to the establishment of a sustainable urban and native landscape

### Map:

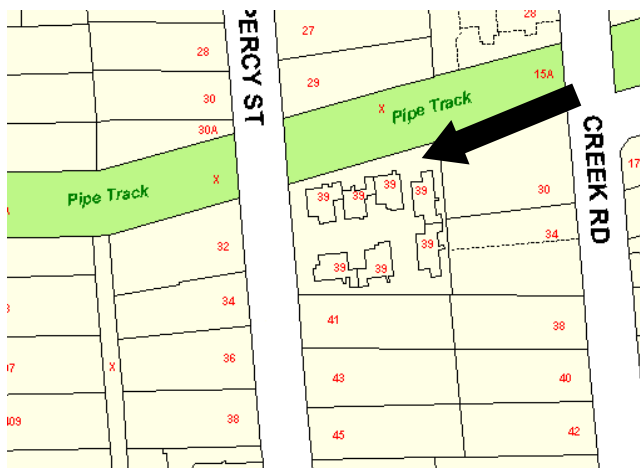

### Photo(s):



## CITY OF WHITEHORSE- STATEMENT OF TREE SIGNIFICANCE

**Property Address:** 45 Percy St Mitcham

Melways Ref: 48-K10

Survey Dates: 6.4.02 / March – April 2004

Tree No.	1	2	3
<b>Tree Name</b>	Eucalyptus obliqua Messmate stringybark	Eucalyptus stringybark sp	
<b>Tree Size</b>	Mature	Mature	
<b>Height</b>	25m	15m	
<b>Spread</b>	20m	6m	
<b>Significance*</b>	L	L	
<b>Age (years)</b>	30-60	30-60	
<b>Condition*</b>	F	G	
<b>Notes</b>	This tree is a fair quality specimen. It has bifurcated embedded leaders and will need cabling in the future.	Location- Rear, SE corner This tree is a good quality specimen	

\* Significance: N-National, S-State, R-Regional, L- Local

\* Condition: E- Excellent, G-Good, F-Fair, P-Poor, D-Dead

### Criteria for Significance (please refer page x):

Historical significance		Rare/Localised distribution		Horticultural/Genetic Value		Particularly old
Curious growth form		Outstanding size		Outstanding Example of the Species		Unique environmental contribution
Unique Location/Context	✓	Aesthetic Value		Aboriginal Culture		

### Statement of Significance:

The age and size of these trees provide an important contribution to the immediate landscape.

### Map:

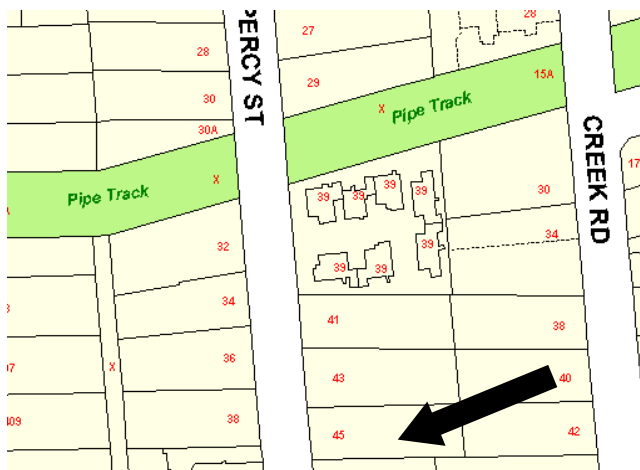

### Photo(s):



## CITY OF WHITEHORSE- STATEMENT OF TREE SIGNIFICANCE

**Property Address:** 54 Percy St Mitcham  
**Melways Ref:** 48-K10  
**Survey Dates:** 6.4.02 / March – April 2004

Tree No.	1	2	3
<b>Tree Name</b>	Eucalyptus obliqua Messmate stringybark		
<b>Tree Size</b>	Mature		
<b>Height</b>	25m		
<b>Spread</b>	15m		
<b>Significance*</b>	L		
<b>Age (years)</b>	30-60		
<b>Condition*</b>	G		
<b>Notes</b>	Location- Common property, north side boundary, adjacent driveway.  This tree is a good quality specimen		

\* Significance: N-National, S-State, R-Regional, L- Local

\* Condition: E- Excellent, G-Good, F-Fair, P-Poor, D-Dead

### Criteria for Significance (please refer page x):

Historical significance		Rare/Localised distribution		Horticultural/Genetic Value		Particularly old
Curious growth form		Outstanding size		Outstanding Example of the Species		Unique environmental contribution
Unique Location/Context	✓	Aesthetic Value		Aboriginal Culture		

### Statement of Significance:

The age and size of this tree provides an important contribution to the immediate landscape.

### Map:

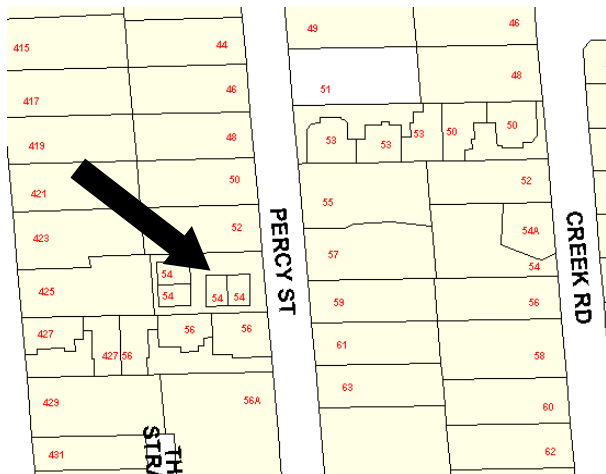

### Photo(s):



## CITY OF WHITEHORSE- STATEMENT OF TREE SIGNIFICANCE

**Property Address:** 57 Percy St Mitcham

Melways Ref: 48-K10

Survey Dates: 29.3.02 / March – April 2004

Tree No.	1	2	3
<b>Tree Name</b>	Eucalyptus ficifolia Red Flowering Gum		
<b>Tree Size</b>	Mature		
<b>Height</b>	15m		
<b>Spread</b>	14m		
<b>Significance*</b>	R		
<b>Age (years)</b>	30-60		
<b>Condition*</b>	G		
<b>Notes</b>	Location- Frontage  This tree is a good quality specimen		

\* Significance: N-National, S-State, R-Regional, L- Local

\* Condition: E- Excellent, G-Good, F-Fair, P-Poor, D-Dead

### Criteria for Significance (please refer page x):

Historical significance		Rare/Localised distribution		Horticultural/Genetic Value		Particularly old
Curious growth form		Outstanding size		Outstanding Example of the Species		Unique environmental contribution
Unique Location/Context	✓	Aesthetic Value		Aboriginal Culture		

### Statement of Significance:

The age and size of this tree provides an important contribution to the immediate landscape.

### Map:

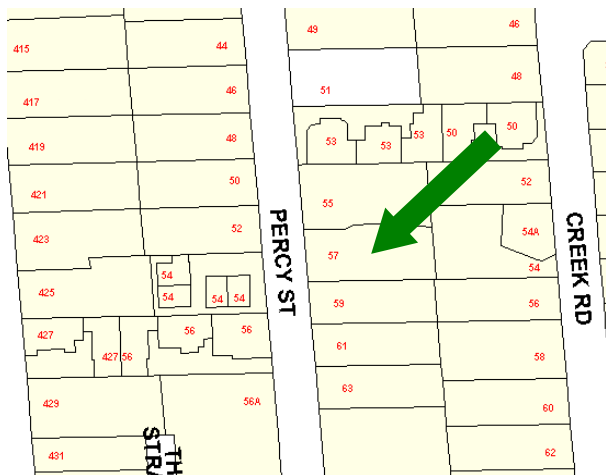

### Photo(s):





# CITY OF WHITEHORSE- STATEMENT OF TREE SIGNIFICANCE

**Property Address:** 85 Percy St Mitcham

Melways Ref: 48-K10

Survey Dates: 25.3.02 / March – April 2004

Tree No.	1	2	3
<b>Tree Name</b>	Corymbia maculata Spotted Gum		
<b>Tree Size</b>	Mature		
<b>Height</b>	22m		
<b>Spread</b>	10m		
<b>Significance*</b>	R		
<b>Age (years)</b>	30-60		
<b>Condition*</b>	G		
<b>Notes</b>	This tree is a good quality specimen		

\* Significance: N-National, S-State, R-Regional, L- Local

\* Condition: E- Excellent, G-Good, F-Fair, P-Poor, D-Dead

## Criteria for Significance (please refer page x):

Historical significance		Rare/Localised distribution		Horticultural/Genetic Value		Particularly old
Curious growth form		Outstanding size		Outstanding Example of the Species		Unique environmental contribution
Unique Location/Context	✓	Aesthetic Value		Aboriginal Culture		

## Statement of Significance:

The age and size of this tree provides an important contribution to the immediate landscape.

## Map:

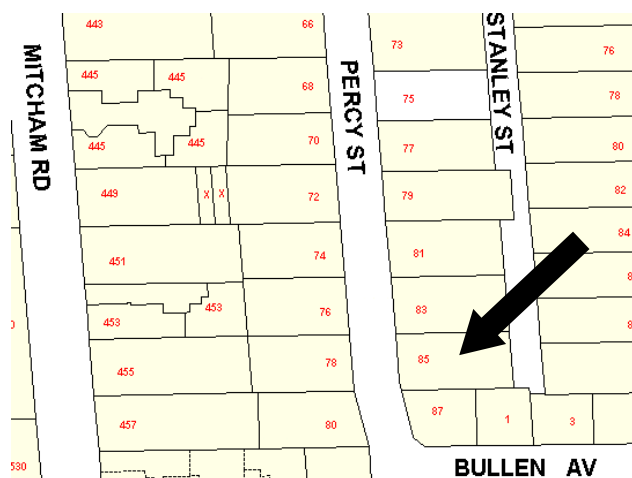

## Photo(s):



## CITY OF WHITEHORSE- STATEMENT OF TREE SIGNIFICANCE

**Property Address:** 3 Premier St Mitcham

Melways Ref: 62-K1

Survey Dates: 12.4.02 / March – April 2004

Tree No.	1	2	3
<b>Tree Name</b>	Eucalyptus cephalocarpa Silver Leaf Stringybark	Eucalyptus cephalocarpa Silver Leaf Stringybark	
<b>Tree Size</b>	Mature	Mature	
<b>Height</b>	16m	16m	
<b>Spread</b>	10m	8m	
<b>Significance*</b>	L	L	
<b>Age (years)</b>	30-60	30-60	
<b>Condition*</b>	E	G	
<b>Notes</b>	This tree is an excellent quality specimen	This tree is a good quality specimen	

\* Significance: N-National, S-State, R-Regional, L- Local

\* Condition: E- Excellent, G-Good, F-Fair, P-Poor, D-Dead

### Criteria for Significance (please refer page x):

Historical significance	Rare/Localised distribution	Horticultural/Genetic Value	Particularly old
Curious growth form	Outstanding size	Outstanding Example of the Species	✓ Unique environmental contribution
Unique Location/Context	Aesthetic Value	Aboriginal Culture	

### Statement of Significance:

These are indigenous habitat trees of local provenance, that are part of regional vegetation linkages. They provide a vegetation corridor for local bird life and fauna. They act as a vegetation source upon which re-vegetation and re-generation of indigenous flora can occur. These trees are integral to the establishment of a sustainable urban and native landscape

### Map:

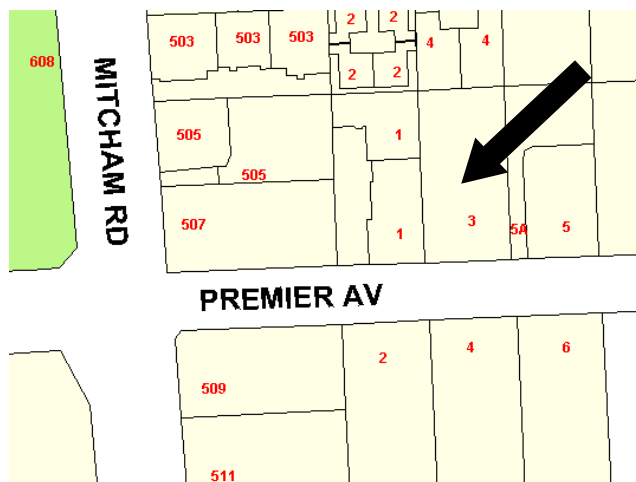

### Photo(s):



## CITY OF WHITEHORSE- STATEMENT OF TREE SIGNIFICANCE

**Property Address:** 6 Purches St Mitcham

Melways Ref: 49-C10

Survey Dates: 13.5.02 / March – April 2004

Tree No.	1	2,3	4
<b>Tree Name</b>	Eucalyptus nicholli Peppermint Gum	Eucalyptus sp.	Eucalyptus melliodora Yellow Box
<b>Tree Size</b>	Mature	Mature	Mature
<b>Height</b>	14m	16m	12m
<b>Spread</b>	6m	8m	8m
<b>Significance*</b>	L	L	L
<b>Age (years)</b>	60-100	60-100	60-100
<b>Condition*</b>	G	F	F
<b>Notes</b>	Location- Frontage  This tree is a good quality specimen	Location- Frontage  These trees are fair quality specimens	Location- Frontage  This tree is a fair quality specimen

\* Significance: N-National, S-State, R-Regional, L- Local

\* Condition: E- Excellent, G-Good, F-Fair, P-Poor, D-Dead

### Criteria for Significance (please refer page x):

	Historical significance		Rare/Localised distribution		Horticultural/Genetic Value		Particularly old
	Curious growth form		Outstanding size		Outstanding Example of the Species		Unique environmental contribution
✓	Unique Location/Context		Aesthetic Value		Aboriginal Culture		

### Statement of Significance:

These are indigenous habitat trees of local provenance, that are part of regional vegetation linkages. They provide a vegetation corridor for local bird life and fauna. They act as a vegetation source upon which re-vegetation and re-generation of indigenous flora can occur. These trees are integral to the establishment of a sustainable urban and native landscape

### Map:

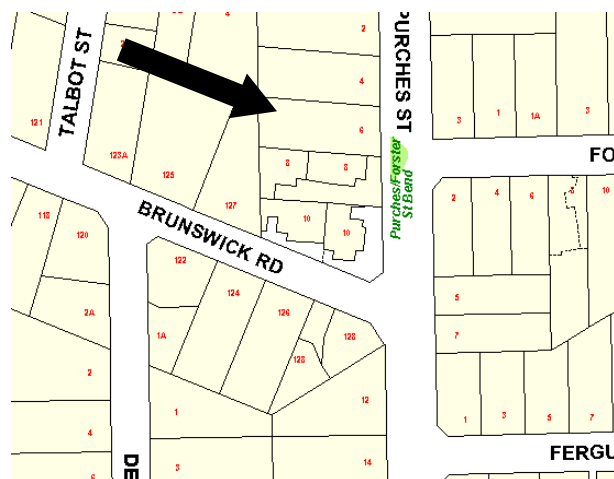

### Photo(s):



## CITY OF WHITEHORSE- STATEMENT OF TREE SIGNIFICANCE

**Property Address:** 1 / 8 Purches St Mitcham

Melways Ref: 49-C10

Survey Dates: 1.4.02 / March – April 2004

Tree No.	1	2	3
<b>Tree Name</b>	Eucalyptus cephalocarpa Silver Leaf Stringybark		
<b>Tree Size</b>	Mature		
<b>Height</b>	18m		
<b>Spread</b>	14m		
<b>Significance*</b>	L		
<b>Age (years)</b>	30-60		
<b>Condition*</b>	G		
<b>Notes</b>	This tree is a good quality specimen		

\* Significance: N-National, S-State, R-Regional, L- Local

\* Condition: E- Excellent, G-Good, F-Fair, P-Poor, D-Dead

### Criteria for Significance (please refer page x):

Historical significance	Rare/Localised distribution	Horticultural/Genetic Value	Particularly old
Curious growth form	Outstanding size	Outstanding Example of the Species	✓ Unique environmental contribution
Unique Location/Context	Aesthetic Value	Aboriginal Culture	

### Statement of Significance:

This is an indigenous habitat tree of local provenance, that is part of regional vegetation linkages. It provides a vegetation corridor for local bird-life and fauna. It acts as a vegetation source upon which re-vegetation and regeneration of indigenous flora can occur. This tree is integral to the establishment of a sustainable urban and native landscape.

### Map:

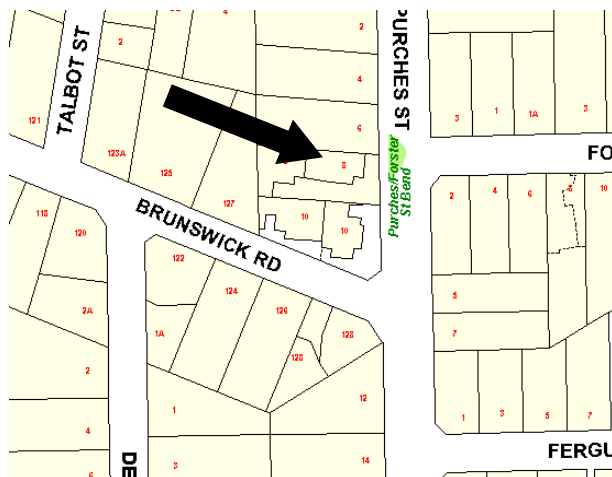

### Photo(s):



## CITY OF WHITEHORSE- STATEMENT OF TREE SIGNIFICANCE

**Property Address:** 10 Purches St Mitcham

Melways Ref: 49-C10

Survey Dates: 10.4.02 / March – April 2004

Tree No.	1-8	9,10	11
<b>Tree Name</b>	Eucalyptus cephalocarpa Silver Leaf Stringybark	Eucalyptus cephalocarpa Silver Leaf Stringybark	Eucalyptus cephalocarpa Silver Leaf Stringybark
<b>Tree Size</b>	Mature	Mature	Mature
<b>Height</b>	15-20m	15m	15m
<b>Spread</b>	5m	5m	5m
<b>Significance*</b>	L	L	L
<b>Age (years)</b>	30-60	30-60	30-60
<b>Condition*</b>	G	G	G
<b>Notes</b>	Location- Purches Street frontage  These trees are good quality specimens	Location- Brunswick Street frontage  These trees are good quality specimens	Location- Rear (east) These trees are good quality specimens

\* Significance: N-National, S-State, R-Regional, L- Local

\* Condition: E- Excellent, G-Good, F-Fair, P-Poor, D-Dead

### Criteria for Significance (please refer page x):

Historical significance	Rare/Localised distribution	Horticultural/Genetic Value	Particularly old
Curious growth form	Outstanding size	Outstanding Example of the Species	✓ Unique environmental contribution
Unique Location/Context	Aesthetic Value	Aboriginal Culture	

### Statement of Significance:

These are indigenous habitat trees of local provenance, that are part of regional vegetation linkages. They provide a vegetation corridor for local bird life and fauna. They act as a vegetation source upon which re-vegetation and re-generation of indigenous flora can occur. These trees are integral to the establishment of a sustainable urban and native landscape

### Map:

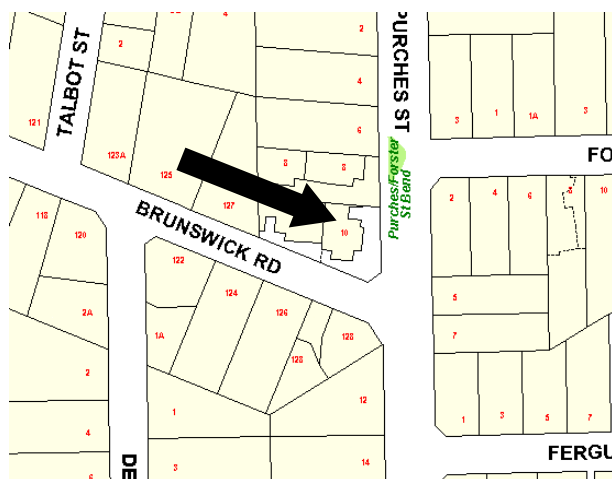

### Photo(s):



## CITY OF WHITEHORSE- STATEMENT OF TREE SIGNIFICANCE

**Property Address:** 47 Purches St Mitcham

Melways Ref: 49-C10

Survey Dates: 25.3.02 / March – April 2004

Tree No.	1-3	4	
<b>Tree Name</b>	Eucalyptus melliodora Yellowbox	Eucalyptus cephalocarpa Silver Leaf Stringybark	
<b>Tree Size</b>	Mature	Mature	
<b>Height</b>	18-22m	14m	
<b>Spread</b>	8-12m	10m	
<b>Significance*</b>	L	L	
<b>Age (years)</b>	30-60	30-60	
<b>Condition*</b>	G	G	
<b>Notes</b>	Location- Front & west side These trees are good quality specimens	Location- Frontage This tree is a good quality specimen	

\* Significance: N-National, S-State, R-Regional, L- Local

\* Condition: E- Excellent, G-Good, F-Fair, P-Poor, D-Dead

### Criteria for Significance (please refer page x):

	Historical significance		Rare/Localised distribution		Horticultural/Genetic Value		Particularly old
	Curious growth form		Outstanding size		Outstanding Example of the Species		Unique environmental contribution
	Unique Location/Context	✓	Aesthetic Value		Aboriginal Culture		

### Statement of Significance:

The age and size of these trees provide an important contribution to the immediate landscape.

### Map:

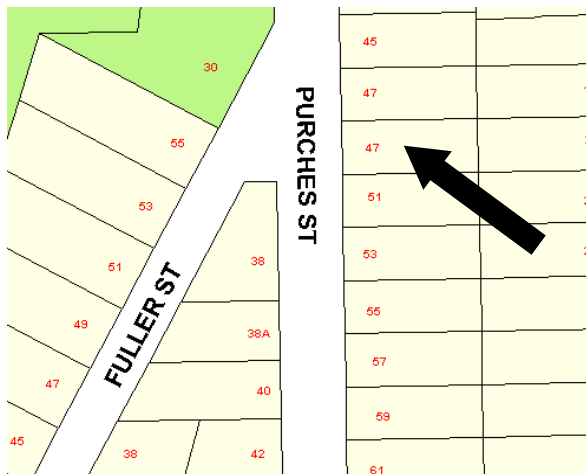

### Photo(s):





## CITY OF WHITEHORSE- STATEMENT OF TREE SIGNIFICANCE

**Property Address:** 64 Purches St Mitcham

Melways Ref: 49-C10

Survey Dates: 15.5.02 / March – April 2004

Tree No.	1-5	6	
<b>Tree Name</b>	Eucalyptus stringybark sp.	Eucalyptus cephalocarpa Silver Leaf Stringybark	
<b>Tree Size</b>	Mature	Mature	
<b>Height</b>	14m	20m	
<b>Spread</b>	20m	12m	
<b>Significance*</b>	L	L	
<b>Age (years)</b>	60-100	60-100	
<b>Condition*</b>	G	G	
<b>Notes</b>	Location- Rear, south boundary	Location- Rear, central west boundary	

\* Significance: N-National, S-State, R-Regional, L- Local

\* Condition: E- Excellent, G-Good, F-Fair, P-Poor, D-Dead

### Criteria for Significance (please refer page x):

	Historical significance		Rare/Localised distribution		Horticultural/Genetic Value		Particularly old
	Curious growth form		Outstanding size		Outstanding Example of the Species	✓	Unique environmental contribution
	Unique Location/Context		Aesthetic Value		Aboriginal Culture		

### Statement of Significance:

These are indigenous habitat trees of local provenance, that are part of regional vegetation linkages. They provide a vegetation corridor for local bird life and fauna. They act as a vegetation source upon which re-vegetation and re-generation of indigenous flora can occur. These trees are integral to the establishment of a sustainable urban and native landscape

### Map:

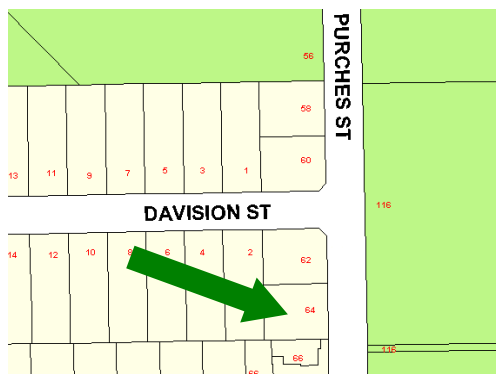

### Photo(s):



Trees 1-5



Tree 6

## CITY OF WHITEHORSE- STATEMENT OF TREE SIGNIFICANCE

**Property Address:** 13 Quarry Rd St Mitcham

Melways Ref: 49-C10

Survey Dates: 4.5.02 / March – April 2004

Tree No.	1	2	3
<b>Tree Name</b>	Eucalyptus cephalocarpa Silver Leaf Stringybark		
<b>Tree Size</b>	Mature		
<b>Height</b>	14m		
<b>Spread</b>	16m		
<b>Significance*</b>	L		
<b>Age (years)</b>	100+		
<b>Condition*</b>	G		
<b>Notes</b>	Location- Frontage  Submission states that tree at least 100 years old  This tree is a good quality specimen		

\* Significance: N-National, S-State, R-Regional, L- Local

\* Condition: E- Excellent, G-Good, F-Fair, P-Poor, D-Dead

### Criteria for Significance (please refer page x):

Historical significance		Rare/Localised distribution		Horticultural/Genetic Value		Particularly old
Curious growth form		Outstanding size		Outstanding Example of the Species	✓	Unique environmental contribution
Unique Location/Context		Aesthetic Value		Aboriginal Culture		

### Statement of Significance:

This is an indigenous habitat tree of local provenance, that is part of regional vegetation linkages. It provides a vegetation corridor for local bird-life and fauna. It acts as a vegetation source upon which re-vegetation and regeneration of indigenous flora can occur. This tree is integral to the establishment of a sustainable urban and native landscape.

### Map:

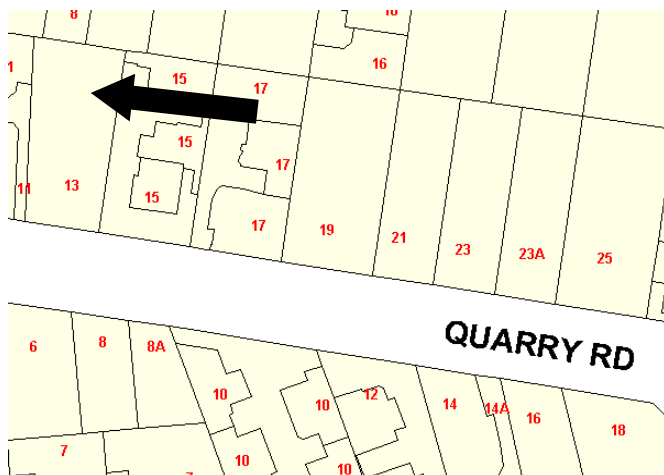

### Photo(s):



## CITY OF WHITEHORSE- STATEMENT OF TREE SIGNIFICANCE

**Property Address:** 25 Quarry Rd St Mitcham

Melways Ref: 49-C10

Survey Dates: 4.5.02 / March – April 2004

Tree No.	1,2		
Tree Name	Eucalyptus viminalis Manna Gum		
Tree Size	Mature		
Height	25m		
Spread	10m		
Significance*	L		
Age (years)	30-60		
Condition*	G		
Notes	Location- Frontage  These trees are good quality specimens		

\* Significance: N-National, S-State, R-Regional, L- Local

\* Condition: E- Excellent, G-Good, F-Fair, P-Poor, D-Dead

### Criteria for Significance (please refer page x):

	Historical significance		Rare/Localised distribution		Horticultural/Genetic Value		Particularly old
	Curious growth form		Outstanding size		Outstanding Example of the Species		Unique environmental contribution
	Unique Location/Context	✓	Aesthetic Value		Aboriginal Culture		

### Statement of Significance:

The age and size of these trees provide an important contribution to the immediate landscape.

### Map:

### Photo(s):

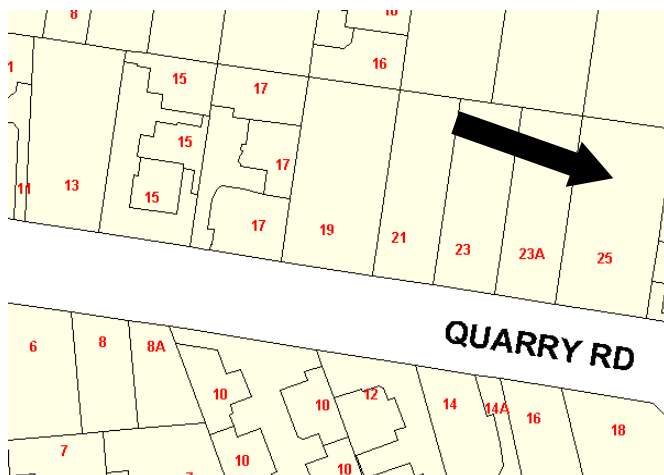

## CITY OF WHITEHORSE- STATEMENT OF TREE SIGNIFICANCE

**Property Address:** 47 Quarry Rd St Mitcham

Melways Ref: 49-A7

Survey Dates: 4.5.02 / March – April 2004

Tree No.	1	2	3
<b>Tree Name</b>	Eucalyptus stringybark sp.	Eucalyptus cephalocarpa Silver Leaf Stringybark	
<b>Tree Size</b>	Mature	Mature	
<b>Height</b>	14m	16m	
<b>Spread</b>	10m	14m	
<b>Significance*</b>	L	L	
<b>Age (years)</b>	30-60	30-60	
<b>Condition*</b>	G	G	
<b>Notes</b>	Location- Front SE corner (sideage Flinders)  This tree is a good quality specimen	Location- Rear North central (sideage Flinders)  This tree is a good quality specimen	

\* Significance: N-National, S-State, R-Regional, L- Local

\* Condition: E- Excellent, G-Good, F-Fair, P-Poor, D-Dead

### Criteria for Significance (please refer page x):

	Historical significance		Rare/Localised distribution		Horticultural/Genetic Value		Particularly old
	Curious growth form		Outstanding size		Outstanding Example of the Species		Unique environmental contribution
✓	Unique Location/Context		Aesthetic Value		Aboriginal Culture		

### Statement of Significance:

These are indigenous habitat trees of local provenance, that are part of regional vegetation linkages. They provide a vegetation corridor for local bird life and fauna. They act as a vegetation source upon which re-vegetation and re-generation of indigenous flora can occur. These trees are integral to the establishment of a sustainable urban and native landscape

### Map:



### Photo(s):



**Tree 1**



**Tree 2**

## CITY OF WHITEHORSE- STATEMENT OF TREE SIGNIFICANCE

**Property Address:** 81 Rooks Rd St Mitcham

Melways Ref: 49-C10

Survey Dates: 24.6.02 / March – April 2004

Tree No.	1	2	3
<b>Tree Name</b>	Eucalyptus cephalocarpa Silver Leaf Stringybark		
<b>Tree Size</b>	Mature		
<b>Height</b>	20m		
<b>Spread</b>	14m		
<b>Significance*</b>	F		
<b>Age (years)</b>	60-100		
<b>Condition*</b>	G		
<b>Notes</b>	This tree is a fair quality specimen. Evidence of lopping to NW  Landowner advises tree is 70 years old		

\* Significance: N-National, S-State, R-Regional, L- Local

\* Condition: E- Excellent, G-Good, F-Fair, P-Poor, D-Dead

### Criteria for Significance (please refer page x):

Historical significance	Rare/Localised distribution	Horticultural/Genetic Value	Particularly old
Curious growth form	Outstanding size	Outstanding Example of the Species	✓ Unique environmental contribution
Unique Location/Context	Aesthetic Value	Aboriginal Culture	

### Statement of Significance:

This is an indigenous habitat tree of local provenance, that is part of regional vegetation linkages. It provides a vegetation corridor for local bird-life and fauna. It acts as a vegetation source upon which re-vegetation and regeneration of indigenous flora can occur. This tree is integral to the establishment of a sustainable urban and native landscape.

### Map:

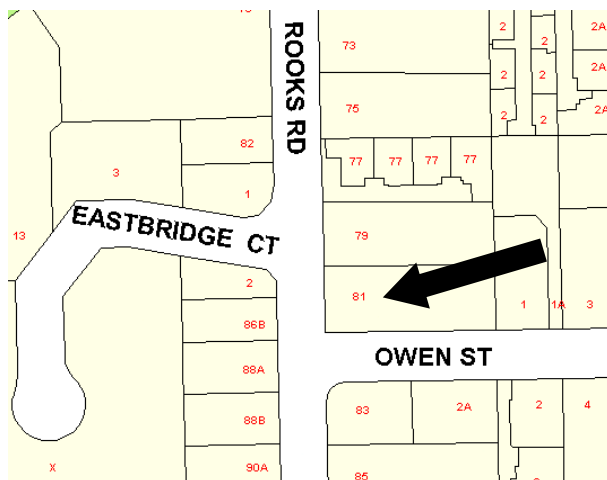

### Photo(s):

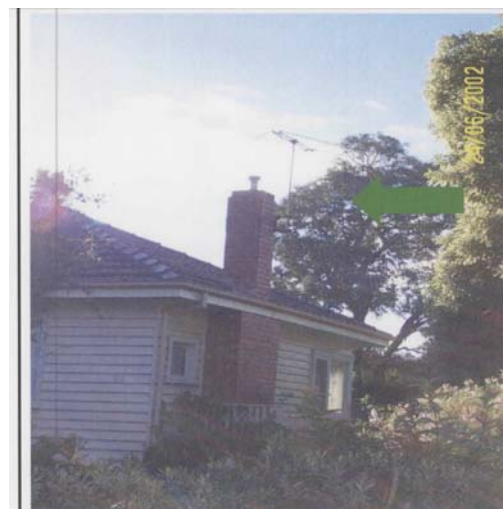



## CITY OF WHITEHORSE- STATEMENT OF TREE SIGNIFICANCE

**Property Address:** 9 Rotherwood Ave St Mitcham

Melways Ref: 48-K6

Survey Dates: 20.4.02 / March – April 2004

Tree No.	1,2	3,4	5
<b>Tree Name</b>	Eucalyptus cephalocarpa Silver Leaf Stringybark	Eucalyptus cephalocarpa Silver Leaf Stringybark	Eucalyptus cephalocarpa Silver Leaf Stringybark
<b>Tree Size</b>	Mature	Mature	Mature
<b>Height</b>	18m	12-14m	14m
<b>Spread</b>	10m	10m	10m
<b>Significance*</b>	L	L	L
<b>Age (years)</b>	30-60	30-60	30-60
<b>Condition*</b>	G	G	G
<b>Notes</b>	Location- Rear Yard  These trees are good quality specimens	Location- Rear Yard  These trees are good quality specimens	Location- Front yard  This tree is a good quality specimen

\* Significance: N-National, S-State, R-Regional, L- Local

\* Condition: E- Excellent, G-Good, F-Fair, P-Poor, D-Dead

### Criteria for Significance (please refer page x):

Historical significance	Rare/Localised distribution	Horticultural/Genetic Value	Particularly old
Curious growth form	Outstanding size	Outstanding Example of the Species	✓ Unique environmental contribution
Unique Location/Context	Aesthetic Value	Aboriginal Culture	

### Statement of Significance:

These are indigenous habitat trees of local provenance, that are part of regional vegetation linkages. They provide a vegetation corridor for local bird life and fauna. They act as a vegetation source upon which re-vegetation and re-generation of indigenous flora can occur. These trees are integral to the establishment of a sustainable urban and native landscape

### Map:

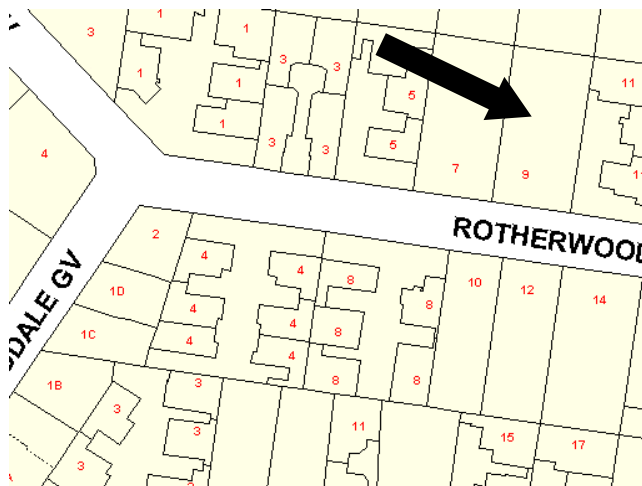

### Photo(s):





## CITY OF WHITEHORSE- STATEMENT OF TREE SIGNIFICANCE

**Property Address:** 24 Simla St Mitcham

Melways Ref: 48-J11

Survey Dates: 28.4.02 / March – April 2004

<b>Tree No.</b>	<b>1-12</b>		
<b>Tree Name</b>	Eucalyptus stringybark sp		
<b>Tree Size</b>	Mature		
<b>Height</b>	15-21m		
<b>Spread</b>	8m		
<b>Significance*</b>	L		
<b>Age (years)</b>	30-60		
<b>Condition*</b>	G		
<b>Notes</b>	This group of trees are good quality specimens.		

\* Significance: N-National, S-State, R-Regional, L- Local

\* Condition: E- Excellent, G-Good, F-Fair, P-Poor, D-Dead

**Criteria for Significance (please refer page x):**

	Historical significance		Rare/Localised distribution		Horticultural/Genetic Value		Particularly old
	Curious growth form		Outstanding size		Outstanding Example of the Species		Unique environmental contribution
✓	Unique Location/Context		Aesthetic Value		Aboriginal Culture		

**Statement of Significance:**

These are indigenous habitat trees of local provenance, that are part of regional vegetation linkages. They provide a vegetation corridor for local bird life and fauna. They act as a vegetation source upon which re-vegetation and re-generation of indigenous flora can occur. These trees are integral to the establishment of a sustainable urban and native landscape

### Map:

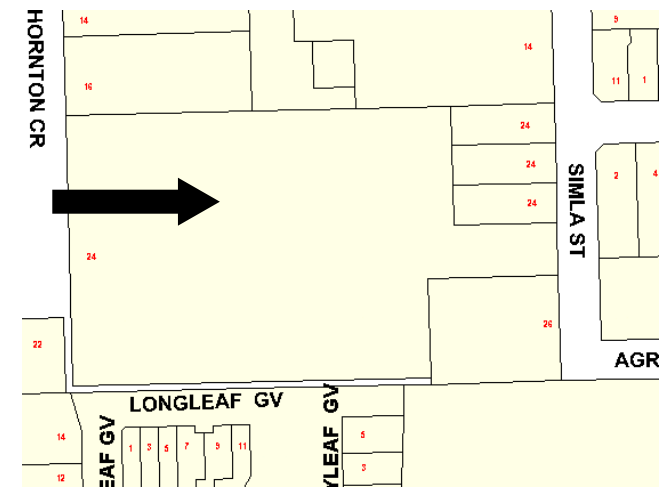

**Photo(s):**



## CITY OF WHITEHORSE- STATEMENT OF TREE SIGNIFICANCE

**Property Address:** 26 Simla St Mitcham

Melways Ref: 48-J11

Survey Dates: 20.4.02 / March – April 2004

Tree No.	1-12		
<b>Tree Name</b>	Predominantly Eucalyptus cephalocarpa Silver Leaf Stringybark Some other Eucalyptus stringybark sp.		
<b>Tree Size</b>	Mature		
<b>Height</b>	16-20m		
<b>Spread</b>	8-12m		
<b>Significance*</b>	L		
<b>Age (years)</b>	30-60		
<b>Condition*</b>	G-E		
<b>Notes</b>	These trees are good- excellent quality specimens.		

\* Significance: N-National, S-State, R-Regional, L- Local

\* Condition: E- Excellent, G-Good, F-Fair, P-Poor, D-Dead

### Criteria for Significance (please refer page x):

Historical significance	Rare/Localised distribution	Horticultural/Genetic Value	Particularly old
Curious growth form	Outstanding size	Outstanding Example of the Species	✓ Unique environmental contribution
Unique Location/Context	Aesthetic Value	Aboriginal Culture	

### Statement of Significance:

These are indigenous habitat trees of local provenance, that are part of regional vegetation linkages. They provide a vegetation corridor for local bird life and fauna. They act as a vegetation source upon which re-vegetation and re-generation of indigenous flora can occur. These trees are integral to the establishment of a sustainable urban and native landscape

### Map:

### Photo(s):

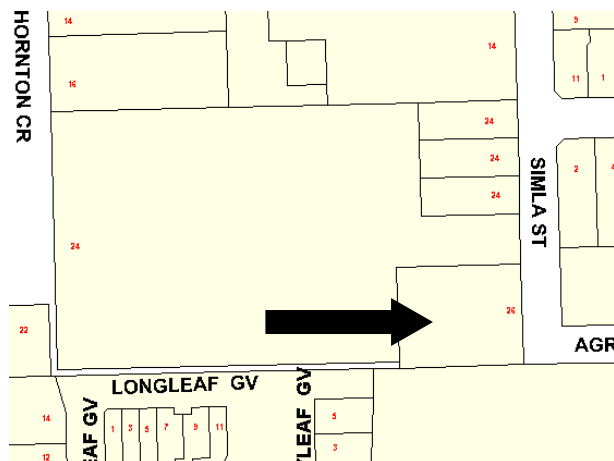

## CITY OF WHITEHORSE- STATEMENT OF TREE SIGNIFICANCE

**Property Address:** 14 Thomas St Mitcham (also 16 Thomas St)

Melways Ref: 49-A8

Survey Dates: 15.4.02 / March – April 2004

Tree No.	1	2	3
<b>Tree Name</b>	Quercus robur English Oak		
<b>Tree Size</b>	Mature		
<b>Height</b>	20m		
<b>Spread</b>	18m		
<b>Significance*</b>	R		
<b>Age (years)</b>	30-60		
<b>Condition*</b>	E		
<b>Notes</b>	Location- Common side boundary with 16 Thomas Street  This tree is an excellent quality specimen		

\* Significance: N-National, S-State, R-Regional, L- Local

\* Condition: E- Excellent, G-Good, F-Fair, P-Poor, D-Dead

### Criteria for Significance (please refer page x):

Historical significance		Rare/Localised distribution		Horticultural/Genetic Value		Particularly old
Curious growth form		Outstanding size		Outstanding Example of the Species		Unique environmental contribution
Unique Location/Context	✓	Aesthetic Value		Aboriginal Culture		

### Statement of Significance:

The age and size of this tree provides an important contribution to the immediate landscape.

### Map:

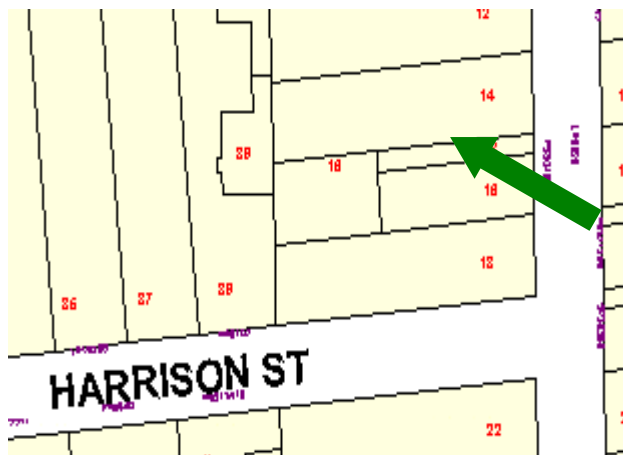

### Photo(s):

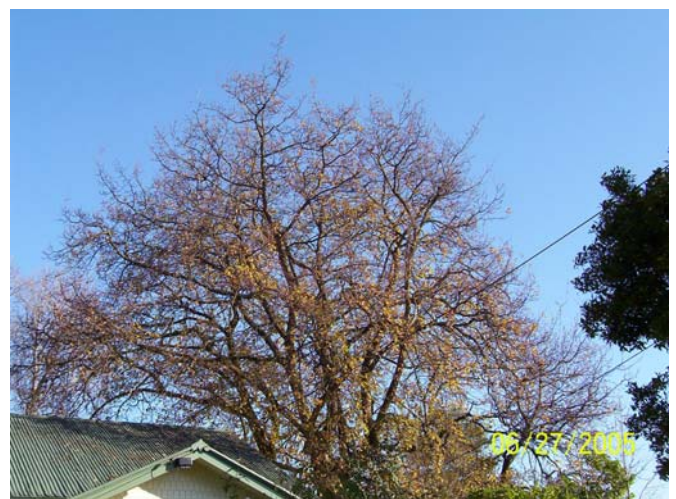

## CITY OF WHITEHORSE- STATEMENT OF TREE SIGNIFICANCE

**Property Address:** 16 Thomas St Mitcham (also 14 Thomas St)

Melways Ref: 49-A8

Survey Dates: 15.4.02 / March – April 2004

Tree No.	1	2	3
<b>Tree Name</b>	Quercus robur English Oak		
<b>Tree Size</b>	Mature		
<b>Height</b>	20m		
<b>Spread</b>	18m		
<b>Significance*</b>	R		
<b>Age (years)</b>	30-60		
<b>Condition*</b>	E		
<b>Notes</b>	Location- Common side boundary with 14 Thomas Street  This tree is an excellent quality specimen		

\* Significance: N-National, S-State, R-Regional, L- Local

\* Condition: E- Excellent, G-Good, F-Fair, P-Poor, D-Dead

### Criteria for Significance (please refer page x):

Historical significance		Rare/Localised distribution		Horticultural/Genetic Value		Particularly old
Curious growth form		Outstanding size		Outstanding Example of the Species		Unique environmental contribution
Unique Location/Context	✓	Aesthetic Value		Aboriginal Culture		

### Statement of Significance:

The age and size of this tree provides an important contribution to the immediate landscape.

### Map:

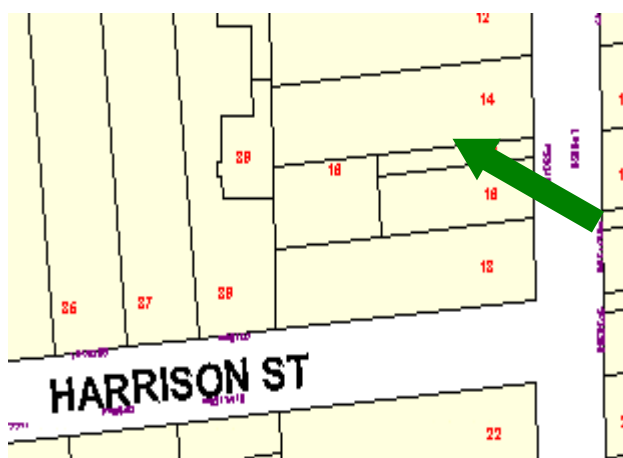

### Photo(s):



## CITY OF WHITEHORSE- STATEMENT OF TREE SIGNIFICANCE

**Property Address:** 31 Thomas St Mitcham

Melways Ref: 49-A8

Survey Dates: 15.4.02 / March – April 2004

Tree No.	1	2	3
<b>Tree Name</b>	Eucalyptus sideroxylon Red Ironbark		
<b>Tree Size</b>	Mature		
<b>Height</b>	18m		
<b>Spread</b>	8m		
<b>Significance*</b>	L		
<b>Age (years)</b>	30-60		
<b>Condition*</b>	G		
<b>Notes</b>	Location- Frontage  This tree is a good quality specimen		

\* Significance: N-National, S-State, R-Regional, L- Local

\* Condition: E- Excellent, G-Good, F-Fair, P-Poor, D-Dead

### Criteria for Significance (please refer page x):

Historical significance		Rare/Localised distribution		Horticultural/Genetic Value		Particularly old
Curious growth form		Outstanding size		Outstanding Example of the Species		Unique environmental contribution
Unique Location/Context	✓	Aesthetic Value		Aboriginal Culture		

### Statement of Significance:

The age and size of this tree provides an important contribution to the immediate landscape.

### Map:

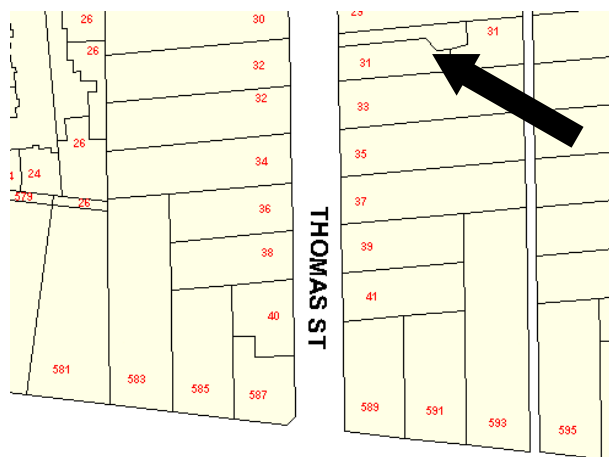

### Photo(s):

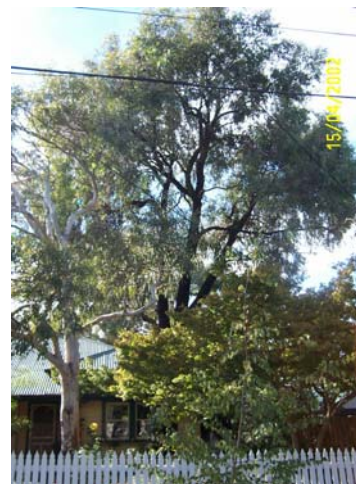

<b>CITY OF WHITEHORSE- STATEMENT OF TREE SIGNIFICANCE</b>
---

This page is intentionally blank  
Statement of Tree Significance deleted by Amendment C 83



## CITY OF WHITEHORSE- STATEMENT OF TREE SIGNIFICANCE

**Property Address:** 32 Vernal Ave Mitcham  
**Melways Ref:** 48-K12  
**Survey Dates:** 21.1.02 / March – April 2004

Tree No.	1	2	3
<b>Tree Name</b>	Eucalyptus cephalocarpa Silver Leaf Stringybark		
<b>Tree Size</b>	Mature		
<b>Height</b>	16m		
<b>Spread</b>	12m		
<b>Significance*</b>	L		
<b>Age (years)</b>	30-60		
<b>Condition*</b>	E		
<b>Notes</b>	Location- Frontage, east side boundary  This tree is an excellent quality specimen		

\* Significance: N-National, S-State, R-Regional, L- Local

\* Condition: E- Excellent, G-Good, F-Fair, P-Poor, D-Dead

### Criteria for Significance (please refer page x):

Historical significance	Rare/Localised distribution	Horticultural/Genetic Value	Particularly old
Curious growth form	Outstanding size	Outstanding Example of the Species	✓ Unique environmental contribution
Unique Location/Context	Aesthetic Value	Aboriginal Culture	

### Statement of Significance:

These are indigenous habitat trees of local provenance, that are part of regional vegetation linkages. They provide a vegetation corridor for local bird life and fauna. They act as a vegetation source upon which re-vegetation and re-generation of indigenous flora can occur. These trees are integral to the establishment of a sustainable urban and native landscape

### Map:

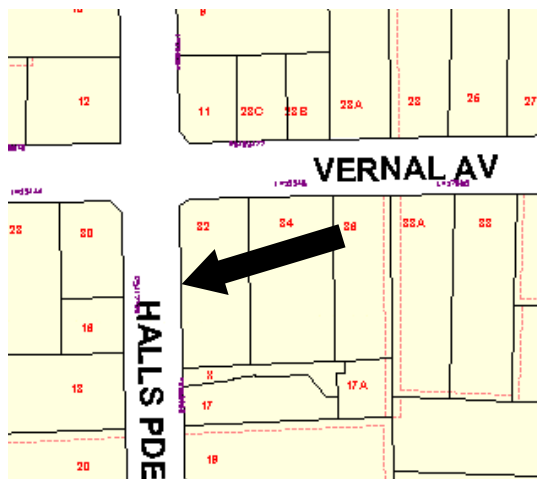

### Photo(s):



## CITY OF WHITEHORSE- STATEMENT OF TREE SIGNIFICANCE

**Property Address:** 4 Victory St Mitcham

Melways Ref: 49-B9

Survey Dates: 20.4.02 / March – April 2004

Tree No.	1	2	3
<b>Tree Name</b>	Eucalyptus cephalocarpa Silver Leaf Stringybark	Eucalyptus citriodora Lemon Scented Gum	Eucalyptus sp
<b>Tree Size</b>	Mature	Mature	Mature
<b>Height</b>	24m	18m	20m
<b>Spread</b>	12m	9m	10m
<b>Significance*</b>	L	L	L
<b>Age (years)</b>	30-60	30-60	30-60
<b>Condition*</b>	G	G	G
<b>Notes</b>	Location- South side boundary. This tree is a good quality specimen, however some dead wood is evident.	Location- South side boundary (rear) This tree is a good quality specimen	Location- South side boundary (rear) This tree is a good quality specimen

\* Significance: N-National, S-State, R-Regional, L- Local

\* Condition: E- Excellent, G-Good, F-Fair, P-Poor, D-Dead

### Criteria for Significance (please refer page x):

	Historical significance		Rare/Localised distribution		Horticultural/Genetic Value		Particularly old
	Curious growth form		Outstanding size		Outstanding Example of the Species		Unique environmental contribution
✓	Unique Location/Context		Aesthetic Value		Aboriginal Culture		

### Statement of Significance:

These are indigenous habitat trees of local provenance, that are part of regional vegetation linkages. They provide a vegetation corridor for local bird life and fauna. They act as a vegetation source upon which re-vegetation and re-generation of indigenous flora can occur. These trees are integral to the establishment of a sustainable urban and native landscape

**Map:**

**Photo(s):**

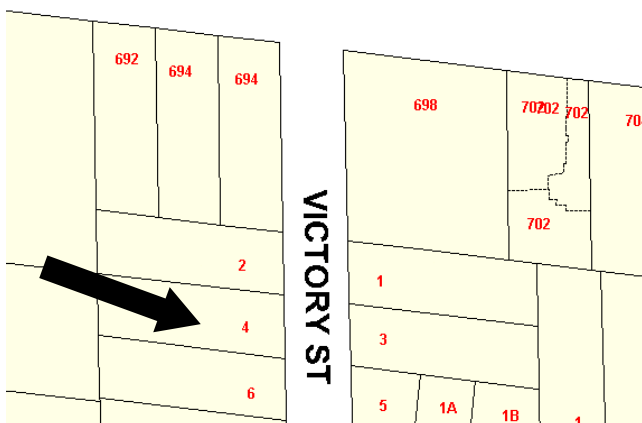

## CITY OF WHITEHORSE- STATEMENT OF TREE SIGNIFICANCE

**Property Address:** 4 Walter St Mitcham

Melways Ref: 49-C9

Survey Dates: 10.4.02 / March – April 2004

Tree No.	1	2	3
<b>Tree Name</b>	Eucalyptus cephalocarpa Silver Leaf Stringybark	Eucalyptus cephalocarpa Silver Leaf Stringybark	Eucalyptus cephalocarpa Silver Leaf Stringybark
<b>Tree Size</b>	Mature	Mature	Mature
<b>Height</b>	20m	25m	20m
<b>Spread</b>	15m	15m	15m
<b>Significance*</b>	L	L	L
<b>Age (years)</b>	30-60	30-60	30-60
<b>Condition*</b>	G	G	G
<b>Notes</b>	Location- Frontage  This tree is a good quality specimen	Location- Frontage  This tree is a good quality specimen	Location- Frontage  This tree is a good quality specimen

\* Significance: N-National, S-State, R-Regional, L- Local

\* Condition: E- Excellent, G-Good, F-Fair, P-Poor, D-Dead

### Criteria for Significance (please refer page x):

Historical significance	Rare/Localised distribution	Horticultural/Genetic Value	Particularly old
Curious growth form	Outstanding size	Outstanding Example of the Species	✓ Unique environmental contribution
Unique Location/Context	Aesthetic Value	Aboriginal Culture	

### Statement of Significance:

These are indigenous habitat trees of local provenance, that are part of regional vegetation linkages. They provide a vegetation corridor for local bird life and fauna. They act as a vegetation source upon which re-vegetation and re-generation of indigenous flora can occur. These trees are integral to the establishment of a sustainable urban and native landscape

### Map:

### Photo(s):

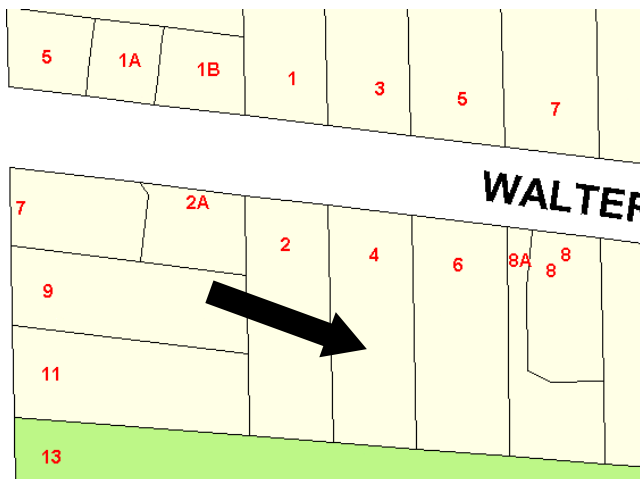

## CITY OF WHITEHORSE- STATEMENT OF TREE SIGNIFICANCE

**Property Address:** 6 Walter St Mitcham

Melways Ref: 49-C9

Survey Dates: 20.4.02 / March – April 2004

Tree No.	1	2	3
<b>Tree Name</b>	Eucalyptus cephalocarpa Silver Leaf Stringybark		
<b>Tree Size</b>	Mature		
<b>Height</b>	25m		
<b>Spread</b>	15m		
<b>Significance*</b>	L		
<b>Age (years)</b>	30-60		
<b>Condition*</b>	G		
<b>Notes</b>	This tree is a good quality specimen		

\* Significance: N-National, S-State, R-Regional, L- Local

\* Condition: E- Excellent, G-Good, F-Fair, P-Poor, D-Dead

### Criteria for Significance (please refer page x):

Historical significance	Rare/Localised distribution	Horticultural/Genetic Value	Particularly old
Curious growth form	Outstanding size	Outstanding Example of the Species	✓ Unique environmental contribution
Unique Location/Context	Aesthetic Value	Aboriginal Culture	

### Statement of Significance:

This is an indigenous habitat tree of local provenance, that is part of regional vegetation linkages. It provides a vegetation corridor for local bird-life and fauna. It acts as a vegetation source upon which re-vegetation and regeneration of indigenous flora can occur. This tree is integral to the establishment of a sustainable urban and native landscape.

### Map:

### Photo(s):

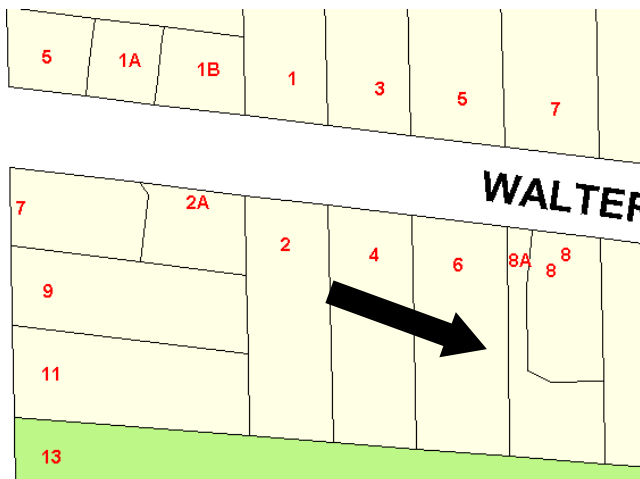

## CITY OF WHITEHORSE- STATEMENT OF TREE SIGNIFICANCE

**Property Address:** 2 Walwa St Mitcham

Melways Ref: 49-D11

Survey Dates: 8.4.02 / March – April 2004

Tree No.	1	2	3
<b>Tree Name</b>	Eucalyptus cephalocarpa Silver Leaf Stringybark	Eucalyptus cephalocarpa Silver Leaf Stringybark	
<b>Tree Size</b>	Mature	Mature	
<b>Height</b>	16m	14m	
<b>Spread</b>	6m	10m	
<b>Significance*</b>	L	L	
<b>Age (years)</b>	30-60	30-60	
<b>Condition*</b>	G	G	
<b>Notes</b>	Location- Frontage (east)  This tree is a good quality specimen	Location- Frontage (east)  This tree is a good quality specimen	

\* Significance: N-National, S-State, R-Regional, L- Local

\* Condition: E- Excellent, G-Good, F-Fair, P-Poor, D-Dead

### Criteria for Significance (please refer page x):

	Historical significance		Rare/Localised distribution		Horticultural/Genetic Value		Particularly old
	Curious growth form		Outstanding size		Outstanding Example of the Species	✓	Unique environmental contribution
	Unique Location/Context		Aesthetic Value		Aboriginal Culture		

### Statement of Significance:

These are indigenous habitat trees of local provenance, that are part of regional vegetation linkages. They provide a vegetation corridor for local bird life and fauna. They act as a vegetation source upon which re-vegetation and re-generation of indigenous flora can occur. These trees are integral to the establishment of a sustainable urban and native landscape

**Map:**

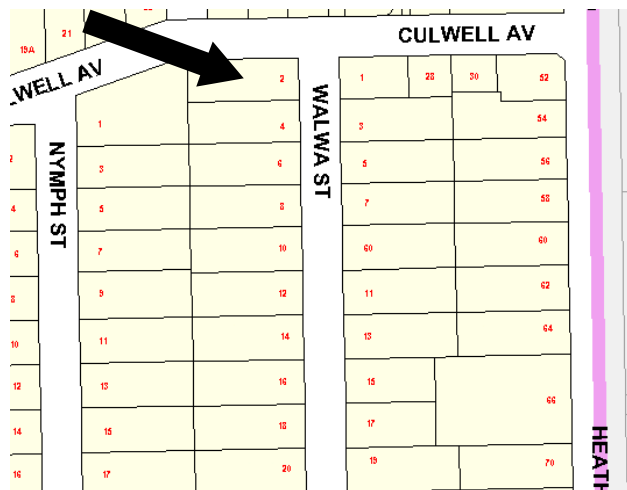

**Photo(s):**



## CITY OF WHITEHORSE- STATEMENT OF TREE SIGNIFICANCE

**Property Address:** 15 Walwa Street, Metcham  
**Malways Ref:** 49 D11  
**Survey Date:** March/April 2006

Tree No.	1-7	8-10	
Tree Name	<i>Eucalyptus cephalocarpa</i> and <i>Eucalyptus goniocarpa</i> Silver Stringybark and Long-leaved Box	<i>Eucalyptus</i> spp. Indigenous Eucalypts	
DBH			
Height	10-16m	10-16m	
Spread	6-8m	6-10m	
Significance*	L	L	
Age (years)	Mature	Mature	
Condition*	F	F	
Assets within 4 metres			
SOLE	20-50	20-50	
Notes	Group of indigenous trees in the front setback.	Group of indigenous trees in the rear garden.	

\* Significance: N-National, S-State, R-Regional, L-Local

\* Condition: E-Excellent, G-Good, F-Fair, P-Poor, D-Dead

### Criteria for Significance:

Historical significance	Rare/Localised distribution	Horticultural/Genetic Value	Particularly old
Curious growth form	Outstanding size	Outstanding Example of the Species	Unique environmental contribution
Unique Location/Context	Aesthetic Value	Aboriginal Culture	* Good example of indigenous species

### Statement of Significance:

These two groups of indigenous trees form part of a scattered corridor throughout the neighbourhood, providing important habitat and environmental values. The trees at the front also contribute to the streetscape.

### Site Map:



### Photo(s):





## CITY OF WHITEHORSE- STATEMENT OF TREE SIGNIFICANCE

Property Address: 36 Walwa St Mitcham

Melways Ref: 49-D11

Survey Dates: 10.4.02 / March – April 2004

Tree No.	1	2	3
<b>Tree Name</b>	Eucalyptus cephalocarpa Silver Leaf Stringybark		
<b>Tree Size</b>	Mature		
<b>Height</b>	16m		
<b>Spread</b>	8m		
<b>Significance*</b>	L		
<b>Age (years)</b>	30-60		
<b>Condition*</b>	G		
<b>Notes</b>	Location- Frontage  This tree is a good quality specimen		

\* Significance: N-National, S-State, R-Regional, L- Local

\* Condition: E- Excellent, G-Good, F-Fair, P-Poor, D-Dead

### Criteria for Significance (please refer page x):

	Historical significance		Rare/Localised distribution		Horticultural/Genetic Value		Particularly old
	Curious growth form		Outstanding size		Outstanding Example of the Species	✓	Unique environmental contribution
	Unique Location/Context		Aesthetic Value		Aboriginal Culture		

### Statement of Significance:

This is an indigenous habitat tree of local provenance, that is part of regional vegetation linkages. It provides a vegetation corridor for local bird-life and fauna. It acts as a vegetation source upon which re-vegetation and regeneration of indigenous flora can occur. This tree is integral to the establishment of a sustainable urban and native landscape.

### Map:

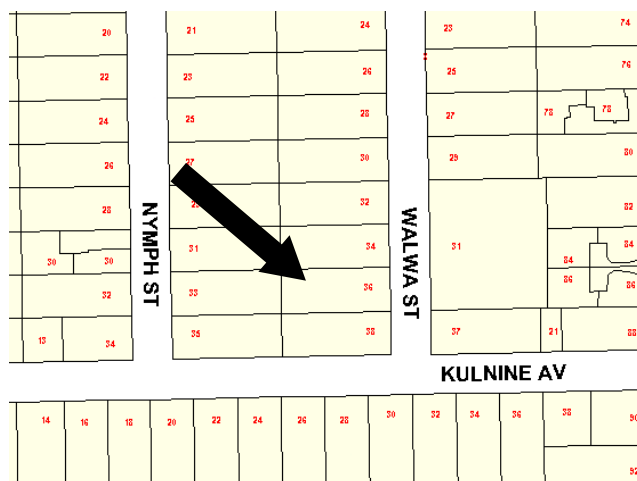

### Photo(s):

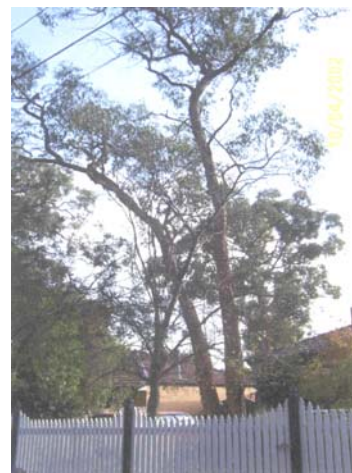

## CITY OF WHITEHORSE- STATEMENT OF TREE SIGNIFICANCE

**Property Address:** 36 Warnes Rd Mitcham

Melways Ref: 49-C8

Survey Dates: 24.4.02 / March – April 2004

Tree No.	1,2	3	
<b>Tree Name</b>	Eucalyptus cephalocarpa Silver Leaf Stringybark	Eucalyptus cephalocarpa Silver Leaf Stringybark	
<b>Tree Size</b>	Mature	Mature	
<b>Height</b>	20m	14m	
<b>Spread</b>	18m	10m	
<b>Significance*</b>	L	L	
<b>Age (years)</b>	30-60	30-60	
<b>Condition*</b>	G	G	
<b>Notes</b>	Location- Front, SE corner These trees are good quality specimens	Location- Front, NE corner This tree is a good quality specimen. Ivy should be removed.	

\* Significance: N-National, S-State, R-Regional, L- Local

\* Condition: E- Excellent, G-Good, F-Fair, P-Poor, D-Dead

### Criteria for Significance (please refer page x):

Historical significance	Rare/Localised distribution	Horticultural/Genetic Value	Particularly old
Curious growth form	Outstanding size	Outstanding Example of the Species	
✓ Unique Location/Context	Aesthetic Value	Aboriginal Culture	

### Statement of Significance:

These are indigenous habitat trees of local provenance, that are part of regional vegetation linkages. They provide a vegetation corridor for local bird life and fauna. They act as a vegetation source upon which re-vegetation and re-generation of indigenous flora can occur. These trees are integral to the establishment of a sustainable urban and native landscape

### Map:

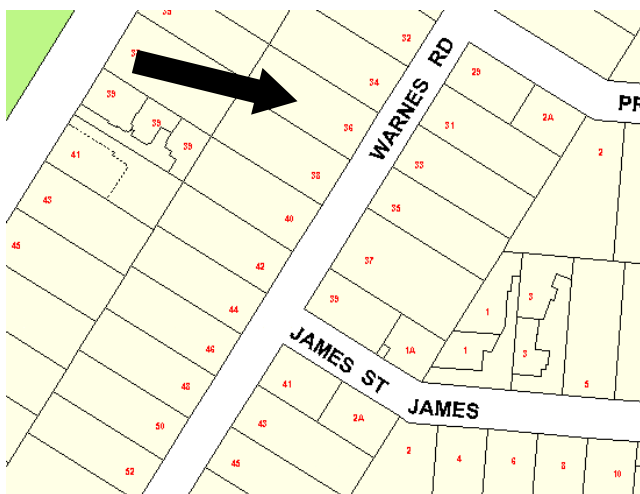

### Photo(s):



## CITY OF WHITEHORSE- STATEMENT OF TREE SIGNIFICANCE

**Property Address:** 47 Warnes Rd Mitcham

Melways Ref: 49-C8

Survey Dates: 4.4.02 / March – April 2004

Tree No.	1	2	3
<b>Tree Name</b>	Eucalyptus cephalocarpa Silver Leaf Stringybark	Eucalyptus obliqua Messmate Stringybark	Eucalyptus cephalocarpa Silver Leaf Stringybark
<b>Tree Size</b>	Mature	Mature	Mature
<b>Height</b>	20m	22m	14m
<b>Spread</b>	18m	18m	10m
<b>Significance*</b>	L	L	L
<b>Age (years)</b>	30-60	30-60	30-60
<b>Condition*</b>	G	G	G
<b>Notes</b>	This tree is a good quality specimen	Location- Rear, north side This tree is a good quality specimen	Location- North side This tree is a good quality specimen

\* Significance: N-National, S-State, R-Regional, L- Local

\* Condition: E- Excellent, G-Good, F-Fair, P-Poor, D-Dead

### Criteria for Significance (please refer page x):

	Historical significance		Rare/Localised distribution		Horticultural/Genetic Value		Particularly old
	Curious growth form		Outstanding size		Outstanding Example of the Species	✓	Unique environmental contribution
✓	Unique Location/Context		Aesthetic Value		Aboriginal Culture		

### Statement of Significance:

These are indigenous habitat trees of local provenance, that are part of regional vegetation linkages. They provide a vegetation corridor for local bird life and fauna. They act as a vegetation source upon which re-vegetation and re-generation of indigenous flora can occur. These trees are integral to the establishment of a sustainable urban and native landscape

### Map:

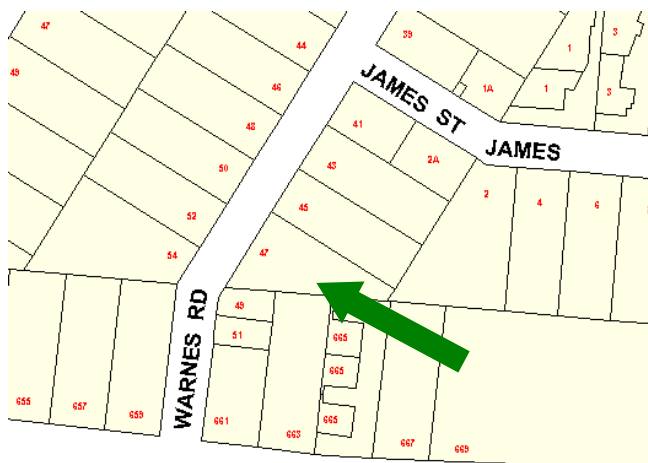

### Photo(s):



## CITY OF WHITEHORSE- STATEMENT OF TREE SIGNIFICANCE

**Property Address:** 50 Warnes Rd Mitcham

Melways Ref: 49-C8

Survey Dates: 20.4.02 / March – April 2004

Tree No.	1	2	3
<b>Tree Name</b>	Eucalyptus cephalocarpa Silver Leaf Stringybark		
<b>Tree Size</b>	Mature		
<b>Height</b>	20m		
<b>Spread</b>	12m		
<b>Significance*</b>	L		
<b>Age (years)</b>	30-60		
<b>Condition*</b>	G		
<b>Notes</b>	Location- Frontage central  This tree is a good quality specimen, having good form, health and structure		

\* Significance: N-National, S-State, R-Regional, L- Local

\* Condition: E- Excellent, G-Good, F-Fair, P-Poor, D-Dead

### Criteria for Significance (please refer page x):

Historical significance	Rare/Localised distribution	Horticultural/Genetic Value	Particularly old
Curious growth form	Outstanding size	Outstanding Example of the Species	✓ Unique environmental contribution
Unique Location/Context	Aesthetic Value	Aboriginal Culture	

### Statement of Significance:

This is an indigenous habitat tree of local provenance, that is part of regional vegetation linkages. It provides a vegetation corridor for local bird-life and fauna. It acts as a vegetation source upon which re-vegetation and regeneration of indigenous flora can occur. This tree is integral to the establishment of a sustainable urban and native landscape.

### Map:

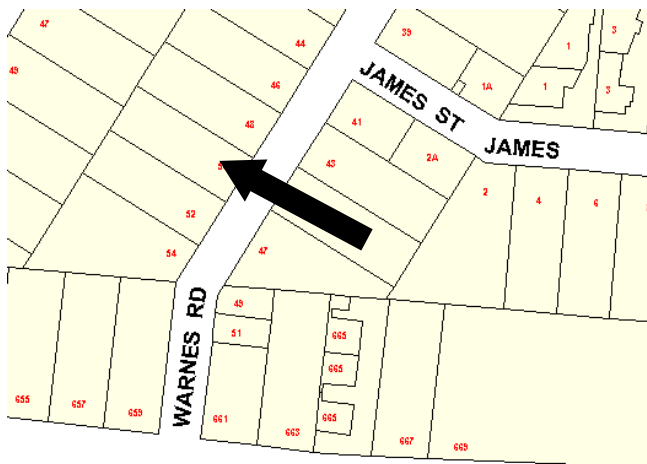

### Photo(s):



## CITY OF WHITEHORSE- STATEMENT OF TREE SIGNIFICANCE

**Property Address:** Unit 1, 655 Whitehorse Rd Mitcham

Melways Ref: 49-A9

Survey Dates: 15.4.02 / March – April 2004

Tree No.	1	2	3
<b>Tree Name</b>	Eucalyptus cephalocarpa Silver Leaf Stringybark		
<b>Tree Size</b>	Mature		
<b>Height</b>	25m		
<b>Spread</b>	8m		
<b>Significance*</b>	R		
<b>Age (years)</b>	30-60		
<b>Condition*</b>	G		
<b>Notes</b>	Location- Common property. Only tree at 8m setback, not tree at 2m setback (front)  This tree is a good quality specimen.		

\* Significance: N-National, S-State, R-Regional, L- Local

\* Condition: E- Excellent, G-Good, F-Fair, P-Poor, D-Dead

### Criteria for Significance (please refer page x):

Historical significance	Rare/Localised distribution	Horticultural/Genetic Value	Particularly old
Curious growth form	Outstanding size	Outstanding Example of the Species	✓ Unique environmental contribution
Unique Location/Context	Aesthetic Value	Aboriginal Culture	

### Statement of Significance:

This is an indigenous habitat tree of local provenance, that is part of regional vegetation linkages. It provides a vegetation corridor for local bird-life and fauna. It acts as a vegetation source upon which re-vegetation and regeneration of indigenous flora can occur. This tree is integral to the establishment of a sustainable urban and native landscape.

### Map:

### Photo(s):

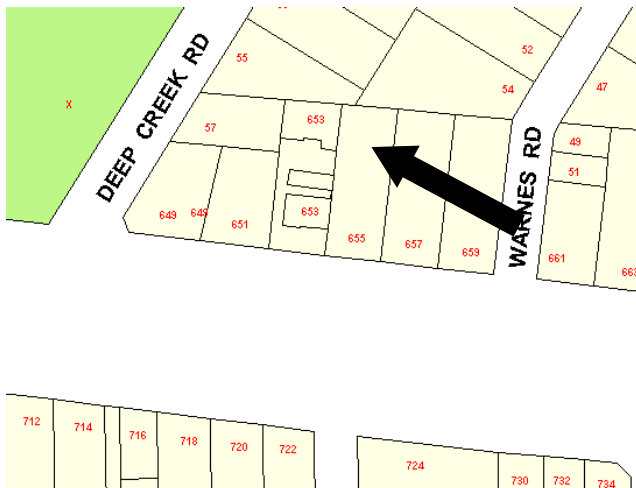



## CITY OF WHITEHORSE- STATEMENT OF TREE SIGNIFICANCE

**Property Address:** 7 Willow Ave Mitcham

Melways Ref: 49-B10

Survey Dates: 25.5.02, 3.5.02 / March – April 2004

Tree No.	1	2	3
<b>Tree Name</b>	Eucalyptus cephalocarpa Silver Leaf Stringybark		
<b>Tree Size</b>	Mature		
<b>Height</b>	20m		
<b>Spread</b>	16m		
<b>Significance*</b>	L		
<b>Age (years)</b>	30-60		
<b>Condition*</b>	G		
<b>Notes</b>	Location- Rear south side boundary  This tree is a good quality specimen		

\* Significance: N-National, S-State, R-Regional, L- Local

\* Condition: E- Excellent, G-Good, F-Fair, P-Poor, D-Dead

### Criteria for Significance (please refer page x):

Historical significance	Rare/Localised distribution	Horticultural/Genetic Value	Particularly old
Curious growth form	Outstanding size	Outstanding Example of the Species	✓ Unique environmental contribution
Unique Location/Context	Aesthetic Value	Aboriginal Culture	

### Statement of Significance:

This is an indigenous habitat tree of local provenance, that is part of regional vegetation linkages. It provides a vegetation corridor for local bird-life and fauna. It acts as a vegetation source upon which re-vegetation and regeneration of indigenous flora can occur. This tree is integral to the establishment of a sustainable urban and native landscape.

### Map:

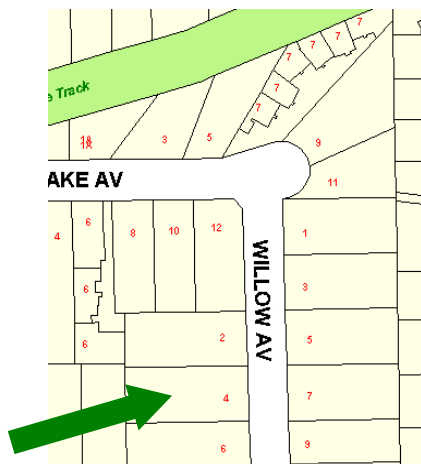

### Photo(s):

