



Significant Tree Statements

Vermont

CITY OF WHITEHORSE- STATEMENT OF TREE SIGNIFICANCE

Property Address: 8 Andrew Street, Vermont

Melways Ref: 63 C1

Surveyed: 25th July 2006 (AJ)

Tree No.	1	2	3
Tree Name	<i>Eucalyptus viminalis</i> Manna Gum		
DBH	75 cm		
Height	16 metres		
Spread	13 metres		
Significance*	L		
Age (years)	Mature		
Condition*	G		
Assets within 4 metres	Footpath and wall		
SULE	20-50 years		
Notes			

* Significance: N-National, S-State, R-Regional, L- Local

* Condition: E- Excellent, G-Good, F-Fair, P-Poor, D-Dead

Criteria for Significance:

	Historical significance		Rare/Localised distribution		Horticultural/Genetic Value		Particularly old
	Curious growth form		Outstanding size		Outstanding Example of the Species		Unique environmental contribution
	Unique Location/Context	*	Aesthetic Value		Aboriginal Culture		Good example of indigenous species

Statement of Significance:

This tree is located at the front of the property. It is of good health, structure and form and it contributes directly to the streetscape in Andrew Street. It has not yet caused any significant damage to the footpath or front brick wall. This tree is worthy of inclusion in the Register for its amenity value.

Map:



Photo(s):



The Manna Gum

CITY OF WHITEHORSE- STATEMENT OF TREE SIGNIFICANCE

Property Address: 12 Andrew Street, Vermont

Melways Ref: 63 C1

Surveyed: 26th July 2006 (AJ)

Tree No.	1	2	3
Tree Name	<i>Eucalyptus viminalis</i> Manna Gum		
DBH	105 cm		
Height	19 metres		
Spread	14 metres		
Significance*	L		
Age (years)	Mature		
Condition*	G		
Assets within 4 metres	Footpath		
SULE	20-50 years		
Notes			

* Significance: N-National, S-State, R-Regional, L- Local

* Condition: E- Excellent, G-Good, F-Fair, P-Poor, D-Dead

Criteria for Significance:

	Historical significance		Rare/Localised distribution		Horticultural/Genetic Value		Particularly old
	Curious growth form	*	Outstanding size		Outstanding Example of the Species		Unique environmental contribution
	Unique Location/Context	*	Aesthetic Value		Aboriginal Culture	*	Good example of indigenous species

Statement of Significance:

This tree is located at the front of the property directly next to the footpath and driveway. It is of good health, form and structure. It has some ivy growing on the main stem however there did not appear to be any major defects present and the ivy did not stop the main stem from being assessed. It is one of the largest trees in the immediate area and it contributes to amenity of the wider landscape. It should be included within the Significant Tree Register.

Map:



Photo(s):



The Manna Gum

CITY OF WHITEHORSE- STATEMENT OF TREE SIGNIFICANCE

Property Address: 1A Beaumont Street, Vermont

Melways Ref: 62 K2

Surveyed: 24th April 2006 (AJ)

Tree No.	1	2	3
Tree Name	<i>Eucalyptus regnans</i> Mountain Ash		
DBH	86 cm		
Height	18 metres		
Spread	16 metres		
Significance*	L		
Age (years)	Mature		
Condition*	Fair to good		
Assets within 4 metres	None		
SULE	20-50 years		
Notes			

* Significance: N-National, S-State, R-Regional, L- Local

* Condition: E- Excellent, G-Good, F-Fair, P-Poor, D-Dead

Criteria for Significance:

	Historical significance		Rare/Localised distribution		Horticultural/Genetic Value		Particularly old
	Curious growth form		Outstanding size		Outstanding Example of the Species		Unique environmental contribution
	Unique Location/Context	*	Aesthetic Value		Aboriginal Culture	*	Good example of indigenous species

Statement of Significance:

This tree is located in the rear yard of 1A Beaumont Street. It is of good health and fairly good structure. It has lost one limb however the main stem and scaffolds are sound. It is visible from both Beaumont Street and Kingsclere Street and contributes to the overall landscape and canopy cover. It is worthy of inclusion due to its contribution to the amenity of the surrounding area.

Site Map:



Photo(s):



The Mountain Ash

CITY OF WHITEHORSE- STATEMENT OF TREE SIGNIFICANCE

Property Address: 3 Beaumont Street, Vermont

Melways Ref: 62 K3

Surveyed: 3rd May 2006 (AJ)

Tree No.	1	2	3
Tree Name	<i>Eucalyptus melliodora</i> Yellow Gum	<i>Quercus robur</i> English Oak	<i>Quercus robur</i> English Oak
DBH	74 cm	75 cm	55 cm
Height	20 metres	12 metres	12 metres
Spread	16 metres	18 metres	16 metres
Significance*	L	L	L
Age (years)	Mature	Mature	Mature
Condition*	G	G	G
Assets within 4 metres	Footpath	None	None
SULE	20-50 years	20-50 years	20-50 years
Notes			

* Significance: N-National, S-State, R-Regional, L- Local

* Condition: E- Excellent, G-Good, F-Fair, P-Poor, D-Dead

Criteria for Significance:

*	Historical significance		Rare/Localised distribution		Horticultural/Genetic Value		Particularly old
	Curious growth form		Outstanding size	*	Outstanding Example of the Species		Unique environmental contribution
	Unique Location/Context	*	Aesthetic Value		Aboriginal Culture	*	Good example of indigenous species

Statement of Significance:

Tree #1 is located out the front of the property. It contributes directly to the streetscape and is visible from Beaumont Street and other surrounding streets. It is one of the largest trees within the area and is a landmark. There is some minor damage to the footpath however the significance of this tree outweighs this damage and justifies the expense required to occasionally repair the footpath. Tree #1 is worthy of inclusion due to its size and impact on the landscape. Trees #2 & 3 are in the rear. They are mature oaks of good health and structure with a wide canopy spread. These are original trees from the orchard and create good canopy cover and contribute to the overall amenity of the landscape. They are also worthy of inclusion.

Site Map:



Photo(s):



Tree #1



Tree #2

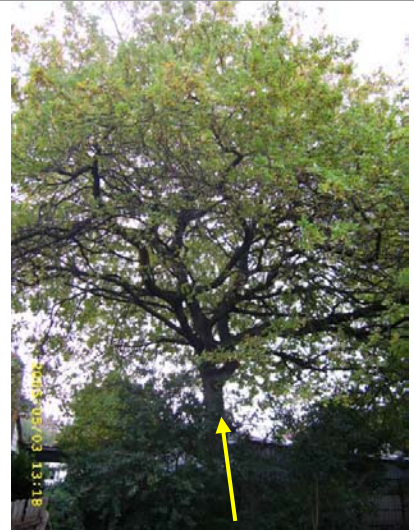

Tree #3

CITY OF WHITEHORSE- STATEMENT OF TREE SIGNIFICANCE

Property Address: 29 Bellbird Crescent, Vermont

Melways Ref: 62 K4

Surveyed: 24th April 2006 (AJ)

Tree No.	1	2	3
Tree Name	<i>Eucalyptus cinerea</i> Argyle Apple	<i>Eucalyptus cinerea</i> Argyle Apple	<i>Eucalyptus cinerea</i> Argyle Apple
DBH	53 cm	64 cm	66 cm
Height	11 metres	12 metres	12 metres
Spread	9 metres	8 metres	10 metres
Significance*	L	L	L
Age (years)	Mature	Mature	Mature
Condition*	Fair to good	Fair to good	G
Assets within 4 metres	Footpath	None	Footpath and two driveways.
SULE	20-50 years	20-50 years	20-50 years
Notes	Near #34 Bellbird Crescent		Near #27 Bellbird Crescent

* Significance: N-National, S-State, R-Regional, L- Local

* Condition: E- Excellent, G-Good, F-Fair, P-Poor, D-Dead

Criteria for Significance:

	Historical significance		Rare/Localised distribution		Horticultural/Genetic Value		Particularly old
	Curious growth form		Outstanding size		Outstanding Example of the Species		Unique environmental contribution
	Unique Location/Context	*	Aesthetic Value		Aboriginal Culture		Good example of indigenous species

Statement of Significance:

All three trees are located in the front of this property. They are of similar age and most likely would have been planted at the same time. They are of good health and fair to good structure. Trees #1 & 2 have dual leaders although the union was open and sound and this is not considered a significant defect. Tree #2 abuts two driveways and a footpath but at this point there was no structural damage and the tree was of good health. These trees are suitable for inclusion due to their impact on the landscape as a group.

Site Map:



Photo(s):



Tree #1

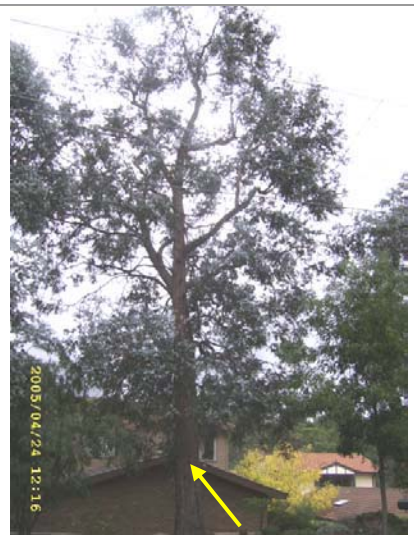

Tree #2



Tree #3

CITY OF WHITEHORSE- STATEMENT OF TREE SIGNIFICANCE

Property Address: 45 Blanche Drive, Vermont

Melways Ref: 63 C3

Surveyed: 3rd May 2006 (AJ)

Tree No.	1	2	3
Tree Name	<i>Corymbia maculata</i> Spotted Gum		
DBH	72 cm		
Height	18 metres		
Spread	12 metres		
Significance*	L		
Age (years)	Mature		
Condition*	G		
Assets within 4 metres	Footpath		
SULE	20-50 years		
Notes			

* Significance: N-National, S-State, R-Regional, L- Local

* Condition: E- Excellent, G-Good, F-Fair, P-Poor, D-Dead

Criteria for Significance:

	Historical significance		Rare/Localised distribution		Horticultural/Genetic Value		Particularly old
	Curious growth form		Outstanding size		Outstanding Example of the Species		Unique environmental contribution
	Unique Location/Context	*	Aesthetic Value		Aboriginal Culture		Good example of indigenous species

Statement of Significance:

Tree #1 is located in the rear yard. It is of good health and fairly good structure. It has two main leaders but this does not present a high hazard as the union was open and sound. It contributes to the overall streetscape and is one of the tallest trees within the immediate area. It is worthy of inclusion in the Significant Tree Register.

Site Map:



Photo(s):



Tree #1

CITY OF WHITEHORSE- STATEMENT OF TREE SIGNIFICANCE

Property Address: 112 Boronia Road, Vermont

Melways Ref: 63 B3

Surveyed: N/A

Tree No.	1	2	3
Tree Name	<i>Eucalyptus</i> sp.		
DBH			
Height	18m		
Spread	12m		
Significance*	L		
Age (years)			
Condition*			
Assets within 4 metres			
SULE			
Notes			

* Significance: N-National, S-State, R-Regional, L- Local

* Condition: E- Excellent, G-Good, F-Fair, P-Poor, D-Dead

Criteria for Significance:

Historical significance		Rare/Localised distribution		Horticultural/Genetic Value		Particularly old
Curious growth form	*	Outstanding size		Outstanding Example of the Species		Unique environmental contribution
Unique Location/Context	*	Aesthetic Value		Aboriginal Culture		Good example of indigenous species

Statement of Significance:

This tree is a large Eucalypt that dominates the rear yard of the property and is visible from surrounding streets contributing to the overall landscape and amenity of the area.

Map:



Photo(s):

CITY OF WHITEHORSE- STATEMENT OF TREE SIGNIFICANCE

This page is intentionally blank
Statement of Tree Significance deleted by Amendment C 83

CITY OF WHITEHORSE- STATEMENT OF TREE SIGNIFICANCE

Property Address: 579 Canterbury Road, Vermont

Melways Ref: 63 C1

Surveyed: 4th September 2006 (AJ)

Tree No.	1	2	3
Tree Name	<i>Eucalyptus camaldulensis</i> River Red Gum		
DBH	70 cm		
Height	20 metres		
Spread	14 metres		
Significance*	L		
Age (years)	Mature		
Condition*	G		
Assets within 4 metres	Footpath		
SULE	20-50 years		
Notes			

* Significance: N-National, S-State, R-Regional, L- Local

* Condition: E- Excellent, G-Good, F-Fair, P-Poor, D-Dead

Criteria for Significance:

	Historical significance		Rare/Localised distribution		Horticultural/Genetic Value		Particularly old
	Curious growth form	*	Outstanding size		Outstanding Example of the Species		Unique environmental contribution
	Unique Location/Context	*	Aesthetic Value		Aboriginal Culture	*	Good example of indigenous species

Statement of Significance:

This tree is located in the rear yard near Adele Street. It is of good health and fairly good structure. It has a couple of tightly forked unions in the main structure but there was minimal swelling and included bark in these unions and therefore they are not considered a high risk. It contributes directly to the streetscape of both Adele Street and Canterbury Road and is a dominant tree within the immediate landscape. It is suitable for inclusion in the Significant Tree Register.

Site map:



Photo(s):



The River Red Gum

CITY OF WHITEHORSE- STATEMENT OF TREE SIGNIFICANCE

Property Address: 645 Canterbury Road, Vermont

Melways Ref: 63 D1

Surveyed: 26th July 2006 (AJ)

Tree No.	1	2	3
Tree Name	<i>Corymbia maculata</i> Spotted Gum		
DBH	54 cm		
Height	17 metres		
Spread	14 metres		
Significance*	L		
Age (years)	Mature		
Condition*	G		
Assets within 4 metres	Sewer below		
SULE	20-50 years		
Notes			

* Significance: N-National, S-State, R-Regional, L- Local

* Condition: E- Excellent, G-Good, F-Fair, P-Poor, D-Dead

Criteria for Significance:

	Historical significance		Rare/Localised distribution		Horticultural/Genetic Value		Particularly old
	Curious growth form		Outstanding size		Outstanding Example of the Species		Unique environmental contribution
	Unique Location/Context	*	Aesthetic Value		Aboriginal Culture		Good example of indigenous species

Statement of Significance:

This tree is located towards the rear of this property. It is of good health, form and structure and is suitably located. It is visible from the front of this property and from Corringa Close to the rear. It has adequate room to continue growing in this area for some time. It is worthy of inclusion in the Significant Tree Register for its contribution to the amenity of the wider landscape.

Map:



Photo(s):



The Spotted Gum

CITY OF WHITEHORSE- STATEMENT OF TREE SIGNIFICANCE

Property Address: 647 Canterbury Road, Vermont

Melways Ref: 63 D1

Surveyed: 28th July 2006 (AJ)

Tree No.	1	2	3
Tree Name	<i>Corymbia maculata</i> Spotted Gum		
DBH	69 cm		
Height	19 metres		
Spread	15 metres		
Significance*	L		
Age (years)	Mature		
Condition*	G		
Assets within 4 metres	Gas meter		
SULE	20-50 years		
Notes			

* Significance: N-National, S-State, R-Regional, L- Local

* Condition: E- Excellent, G-Good, F-Fair, P-Poor, D-Dead

Criteria for Significance:

	Historical significance		Rare/Localised distribution		Horticultural/Genetic Value		Particularly old
	Curious growth form		Outstanding size		Outstanding Example of the Species		Unique environmental contribution
	Unique Location/Context	*	Aesthetic Value		Aboriginal Culture		Good example of indigenous species

Statement of Significance:

This tree is located in the front of the property. It is of good health, form and structure and has no significant defects. It is well located and could be expected to grow in this location for some time. It is visible from Canterbury Road and contributes directly to the amenity of the wider landscape. It should be included in the Significant Tree Register.

Site map:



Photo(s):



The Spotted Gum

CITY OF WHITEHORSE- STATEMENT OF TREE SIGNIFICANCE

Property Address: 772 Canterbury Road, Vermont

Melways Ref: 63 C1

Surveyed: 22nd May 2006 (AJ)

Tree No.	1	2	3
Tree Name	<i>Eucalyptus ovata</i> Swamp Gum		
DBH	74 cm		
Height	15 metres		
Spread	15 metres		
Significance*	L		
Age (years)	Mature		
Condition*	G		
Assets within 4 metres	None		
SULE	20-50 years		
Notes			

* Significance: N-National, S-State, R-Regional, L- Local

* Condition: E- Excellent, G-Good, F-Fair, P-Poor, D-Dead

Criteria for Significance:

	Historical significance		Rare/Localised distribution		Horticultural/Genetic Value		Particularly old
	Curious growth form	*	Outstanding size		Outstanding Example of the Species		Unique environmental contribution
	Unique Location/Context	*	Aesthetic Value		Aboriginal Culture	*	Good example of indigenous species

Statement of Significance:

This tree is located in the front yard of this property. It is of good health and structure and is particularly large for its species. It contributes to the wider landscape and streetscape and is worthy of inclusion due to its health, structure and size.

Site Map:



Photo(s):



Tree #1

CITY OF WHITEHORSE- STATEMENT OF TREE SIGNIFICANCE

Property Address: 11 Cantley Lane, Vermont

Melways Ref: 62 K3

Surveyed: 4th September 2006 (AJ)

Tree No.	1	2	3
Tree Name	<i>Quercus palustris</i> Pin Oak	<i>Corymbia citriodora</i> Lemon-scented Gum	
DBH	NA	NA	
Height	15 metres	17 metres	
Spread	9 metres	13 metres	
Significance*	L	L	
Age (years)	Mature	Mature	
Condition*	G	G	
Assets within 4 metres	None	None	
SULE	20-50 years	20-50 years	
Notes	Trees were assessed from over the fence – DBH required through site visit.		

* Significance: N-National, S-State, R-Regional, L- Local

* Condition: E- Excellent, G-Good, F-Fair, P-Poor, D-Dead

Criteria for Significance:

	Historical significance		Rare/Localised distribution		Horticultural/Genetic Value		Particularly old
	Curious growth form		Outstanding size		Outstanding Example of the Species		Unique environmental contribution
	Unique Location/Context	*	Aesthetic Value		Aboriginal Culture		Good example of indigenous species

Statement of Significance:

These trees are both located on the boundary near Nurlendi Road. They are of good health and structure and contribute to the amenity of the surrounding streetscape. They are suitable for inclusion in the Significant Tree Study. Note: Assessment of these trees was done from over the fence and the base of the main stems could not be seen enough to measure DBH – access is required.

Site map:



Photo(s):



Tree #1 – the Pin Oak



Tree #2 – the Lemon-scented Gum

CITY OF WHITEHORSE- STATEMENT OF TREE SIGNIFICANCE

Property Address: 2 Carlinga Drive, Vermont

Melways Ref: 63 A4

Surveyed: 24th April 2006 (AJ)

Tree No.	1	2	3
Tree Name	<i>Eucalyptus globulus</i> ssp. <i>globulus</i> Blue Gum		
DBH	87 cm		
Height	14 metres		
Spread	13 metres		
Significance*	L		
Age (years)	Mature		
Condition*	G		
Assets within 4 metres	Dwelling (3.4 metres) Footpath (1.5 metres)		
SULE	20-50 years		
Notes			

* Significance: N-National, S-State, R-Regional, L- Local

* Condition: E- Excellent, G-Good, F-Fair, P-Poor, D-Dead

Criteria for Significance:

	Historical significance		Rare/Localised distribution		Horticultural/Genetic Value		Particularly old
	Curious growth form		Outstanding size		Outstanding Example of the Species		Unique environmental contribution
	Unique Location/Context	*	Aesthetic Value		Aboriginal Culture		Good example of indigenous species

Statement of Significance:

This tree is located close to the dwelling and the footpath. It has been pruned for clearance from the dwelling and uplifted over the footpath. It contributes directly to the streetscape due to its location. It has a good, full canopy and is a significant tree within this area. It is worthy of inclusion due to its size and contribution to the streetscape.

Site Map:



Photo(s):



Tree #1

CITY OF WHITEHORSE- STATEMENT OF TREE SIGNIFICANCE

Property Address: 17 Carlinga Drive, Vermont

Melways Ref: 63 B4

Surveyed: 31st August 2006 (AJ)

Tree No.	1	2	3
Tree Name	<i>Eucalyptus mannifera</i> Red Spotted Gum		
DBH	38+42 cm (two stems)		
Height	12 metres		
Spread	12 metres		
Significance*	L		
Age (years)	Mature		
Condition*	G		
Assets within 4 metres	Footpath		
SULE	20-50 years		
Notes			

* Significance: N-National, S-State, R-Regional, L- Local

* Condition: E- Excellent, G-Good, F-Fair, P-Poor, D-Dead

Criteria for Significance:

	Historical significance		Rare/Localised distribution		Horticultural/Genetic Value		Particularly old
	Curious growth form	*	Outstanding size		Outstanding Example of the Species		Unique environmental contribution
	Unique Location/Context	*	Aesthetic Value		Aboriginal Culture		Good example of indigenous species

Statement of Significance:

This tree is of good health and structure. It has two main leaders – the union was sound and is not considered a significant defect. It is located close to the boundary and contributes to the amenity and streetscape of the area. This tree is suitable for inclusion in the Significant Tree Register.

Site map:



Photo(s):



The Red Spotted Gum

CITY OF WHITEHORSE- STATEMENT OF TREE SIGNIFICANCE

Property Address: 21 Carlinga Drive, Vermont

Melways Ref: 63 B4

Surveyed: 24th April 2006 (AJ)

Tree No.	1	2	3
Tree Name	<i>Corymbia citriodora</i> Lemon-scented Gum		
DBH	46 cm		
Height	17 metres		
Spread	15 metres		
Significance*	L		
Age (years)	Mature		
Condition*	Good		
Assets within 4 metres	None		
SULE	20-50 years		
Notes			

* Significance: N-National, S-State, R-Regional, L- Local

* Condition: E- Excellent, G-Good, F-Fair, P-Poor, D-Dead

Criteria for Significance:

	Historical significance		Rare/Localised distribution		Horticultural/Genetic Value		Particularly old
	Curious growth form		Outstanding size		Outstanding Example of the Species		Unique environmental contribution
	Unique Location/Context	*	Aesthetic Value		Aboriginal Culture		Good example of indigenous species

Statement of Significance:

This tree is of good health and structure. The main stem is sound and all branch unions are good. This tree presents a low level of hazard. It contributes to the overall landscape and streetscape and canopy cover. It is worthy of inclusion due to its good health and structure and contribution to the amenity of the area.

Site Map:



Photo(s):



Tree #1

CITY OF WHITEHORSE- STATEMENT OF TREE SIGNIFICANCE

Property Address: 9 Centre Road, Vermont

Melways Ref: 63 B3

Surveyed: 31st August 2006 (AJ)

Tree No.	1	2	3
Tree Name	<i>Eucalyptus viminalis</i> Manna Gum		
DBH	79 cm		
Height	15 metres		
Spread	14 metres		
Significance*	L		
Age (years)	Mature		
Condition*	G		
Assets within 4 metres	Footpath and driveway		
SULE	20-50 years		
Notes			

* Significance: N-National, S-State, R-Regional, L- Local

* Condition: E- Excellent, G-Good, F-Fair, P-Poor, D-Dead

Criteria for Significance:

	Historical significance		Rare/Localised distribution		Horticultural/Genetic Value		Particularly old
	Curious growth form		Outstanding size		Outstanding Example of the Species		Unique environmental contribution
	Unique Location/Context	*	Aesthetic Value		Aboriginal Culture	*	Good example of indigenous species

Statement of Significance:

This tree is located in the front of the property. It is of good health and structure and contributes directly to the amenity of the streetscape in Centre Road. It is near the driveway and footpath but is causing minimal damage and therefore is suitable for inclusion within the Significant Tree Register.

Site map:



Photo(s):



Tree #1

CITY OF WHITEHORSE- STATEMENT OF TREE SIGNIFICANCE

Property Address: 4 Clematis Street, Vermont

Melways Ref: 63 A3

Surveyed: 28th July 2006 (AJ)

Tree No.	1	2	3
Tree Name	<i>Eucalyptus camaldulensis</i> Red Gum		
DBH	114 cm		
Height	22 metres		
Spread	16 metres		
Significance*	L		
Age (years)	Mature		
Condition*	G		
Assets within 4 metres	None		
SULE	20-50 years		
Notes			

* Significance: N-National, S-State, R-Regional, L- Local

* Condition: E- Excellent, G-Good, F-Fair, P-Poor, D-Dead

Criteria for Significance:

	Historical significance		Rare/Localised distribution		Horticultural/Genetic Value		Particularly old
	Curious growth form	*	Outstanding size		Outstanding Example of the Species		Unique environmental contribution
	Unique Location/Context	*	Aesthetic Value		Aboriginal Culture	*	Good example of indigenous species

Statement of Significance:

This tree is located in the front of the property. It is of reasonably good health, structure and form. There is minor decay in the main stem but this is not considered a significant issue and is typical for a tree of this size. The majority of the canopy overhangs the neighbouring dwelling. This tree should be included in the Register due to its large size, contribution to the wider landscape and its species. Concerns over limb drop could be lessened by weight reduction pruning of limbs over the dwellings and should reduce the hazard to an acceptable level.

Site map:



Photo(s):



The Red Gum

CITY OF WHITEHORSE- STATEMENT OF TREE SIGNIFICANCE

Property Address: 3 Coady Court, Vermont

Melways Ref: 63 C1

Surveyed: 31st August 2006 (AJ)

Tree No.	1	2	3
Tree Name	<i>Eucalyptus cinerea</i> Argyle Apple		
DBH	62 cm		
Height	18 metres		
Spread	12 metres		
Significance*	L		
Age (years)	Mature		
Condition*	G		
Assets within 4 metres	None		
SULE	20-50 years		
Notes	Incorrectly identified in C59 statement		

* Significance: N-National, S-State, R-Regional, L- Local

* Condition: E- Excellent, G-Good, F-Fair, P-Poor, D-Dead

Criteria for Significance:

Historical significance		Rare/Localised distribution		Horticultural/Genetic Value		Particularly old
Curious growth form		Outstanding size		Outstanding Example of the Species		Unique environmental contribution
Unique Location/Context	*	Aesthetic Value		Aboriginal Culture		Good example of indigenous species

Statement of Significance:

Tree #1 is of good health, structure and form. It has a C59 statement already, although it was incorrectly identified on the statement. It is suitable for inclusion on the Register.

Site map:



Photo(s):



Tree #1

CITY OF WHITEHORSE- STATEMENT OF TREE SIGNIFICANCE

Property Address: 17 Cosgrove Street, Vermont

Melways Ref: 63 B3

Surveyed 3rd May 2006 (AJ)

Tree No.	1	2	3
Tree Name	<i>Corymbia citriodora</i> Lemon-scented Gum		
DBH	49 cm		
Height	17 metres		
Spread	11 metres		
Significance*	L		
Age (years)	Mature		
Condition*	G		
Assets within 4 metres	Footpath		
SULE	20-50 years		
Notes			

* Significance: N-National, S-State, R-Regional, L- Local

* Condition: E- Excellent, G-Good, F-Fair, P-Poor, D-Dead

Criteria for Significance:

	Historical significance		Rare/Localised distribution		Horticultural/Genetic Value		Particularly old
	Curious growth form		Outstanding size		Outstanding Example of the Species		Unique environmental contribution
	Unique Location/Context	*	Aesthetic Value		Aboriginal Culture		Good example of indigenous species

Statement of Significance:

This tree is located at the front of the property. It is of good health and structure with no major defects present. It is one of the taller trees within this immediate area and contributes to the overall landscape and canopy cover. It is worthy of inclusion due to its amenity value and contribution to the greater landscape.

Site Map:



Photo(s):



Tree #1

CITY OF WHITEHORSE- STATEMENT OF TREE SIGNIFICANCE

Property Address: 12 Denis Street, Vermont

Melways Ref: 63 B1

Surveyed: 31st August 2006 (AJ)

Tree No.	1	2	3
Tree Name	<i>Eucalyptus saligna</i> Sydney Blue Gum		
DBH	62 cm		
Height	17 metres		
Spread	13 metres		
Significance*	L		
Age (years)	Mature		
Condition*	F		
Assets within 4 metres	Steel shed		
SULE	20-50 years		
Notes			

* Significance: N-National, S-State, R-Regional, L- Local

* Condition: E- Excellent, G-Good, F-Fair, P-Poor, D-Dead

Criteria for Significance:

	Historical significance		Rare/Localised distribution		Horticultural/Genetic Value		Particularly old
	Curious growth form		Outstanding size		Outstanding Example of the Species		Unique environmental contribution
	Unique Location/Context	*	Aesthetic Value		Aboriginal Culture		Good example of indigenous species

Statement of Significance:

This tree is located in the rear of the property. It is of good health and reasonable structure. It has some bifurcations through the main structure that could be managed through pruning. It is a large, prominent tree in the landscape and should be included within the Significant Tree Register.

Site map:



Photo(s):



The Sydney Blue Gum

CITY OF WHITEHORSE- STATEMENT OF TREE SIGNIFICANCE

Property Address: 5 Evans Court, Vermont

Melways Ref: 63 B2

Surveyed: 31st August 2006 (AJ)

Tree No.	1	2	3
Tree Name	<i>Quercus rubra</i> Red Oak		
DBH	55 cm		
Height	14 metres		
Spread	10 metres		
Significance*	L		
Age (years)	Mature		
Condition*	G		
Assets within 4 metres	None		
SULE	20-50 years		
Notes			

* Significance: N-National, S-State, R-Regional, L- Local

* Condition: E- Excellent, G-Good, F-Fair, P-Poor, D-Dead

Criteria for Significance:

	Historical significance		Rare/Localised distribution		Horticultural/Genetic Value		Particularly old
	Curious growth form		Outstanding size		Outstanding Example of the Species		Unique environmental contribution
	Unique Location/Context	*	Aesthetic Value		Aboriginal Culture		Good example of indigenous species

Statement of Significance:

This tree is located in the rear of the property. It is of good health and structure and contributes to the amenity and canopy cover of the area. It has been pruned away from the dwelling and the neighbouring property but this has not detracted from the form or aesthetics of the tree. It is suitable for inclusion within the Significant Tree Register.

Site map:



Photo(s):



The Red Oak

CITY OF WHITEHORSE- STATEMENT OF TREE SIGNIFICANCE

Property Address: 12 Fiona Court, Vermont

Melways Ref: 63 B1

Surveyed: 22nd May 2006 (AJ)

Tree No.	1	2	3
Tree Name	<i>Eucalyptus mannifera</i> Red Spotted Gum		
DBH	71 cm		
Height	18 metres		
Spread	11 metres		
Significance*	L		
Age (years)	Mature		
Condition*	G		
Assets within 4 metres	Footpath		
SULE	20-50 years		
Notes			

* Significance: N-National, S-State, R-Regional, L- Local

* Condition: E- Excellent, G-Good, F-Fair, P-Poor, D-Dead

Criteria for Significance:

	Historical significance		Rare/Localised distribution		Horticultural/Genetic Value		Particularly old
	Curious growth form		Outstanding size		Outstanding Example of the Species		Unique environmental contribution
	Unique Location/Context	*	Aesthetic Value		Aboriginal Culture		Good example of indigenous species

Statement of Significance:

This tree is located at the front of the property. It is of good health and structure and contributes directly to the streetscape. It has adequate room to continue to grow. It may cause some structural damage to the footpath however the amenity value of this tree outweighs its potential to cause damage to the footpath. It is worthy of inclusion.

Site Map:



Photo(s):



The Red Spotted Gum

CITY OF WHITEHORSE- STATEMENT OF TREE SIGNIFICANCE

Property Address: 4 Glenora Drive, Vermont

Melways Ref: 62 K5

Survey Dates: 24th April 2006 (AJ)

Tree No.	1	2	3
Tree Name	<i>Corymbia maculata</i> Spotted Gum	<i>Corymbia maculata</i> Spotted Gum	
DBH	41 cm	56 cm	
Height	18 metres	18 metres	
Spread	9 metres	13 metres	
Significance*	L	L	
Age (years)	Mature	Mature	
Condition*	G	Fair to good	
Assets within 4 metres	None	None	
SULE	20-50 years	20-50 years	
Notes	Rear yard – west tree	Rear yard –east tree	

* Significance: N-National, S-State, R-Regional, L- Local

* Condition: E- Excellent, G-Good, F-Fair, P-Poor, D-Dead

Criteria for Significance:

	Historical significance		Rare/Localised distribution		Horticultural/Genetic Value		Particularly old
	Curious growth form		Outstanding size		Outstanding Example of the Species		Unique environmental contribution
	Unique Location/Context	*	Aesthetic Value		Aboriginal Culture		Good example of indigenous species

Statement of Significance:

Trees #1 & 2 are located in the rear yard. They are both of good health and reasonably good structure. Tree #2 has two main leaders however the union appears sound. They contribute to the overall landscape and amenity of the area and are worthy of inclusion.

Site Map:



Photo(s):



Tree #1



Tree #2

CITY OF WHITEHORSE- STATEMENT OF TREE SIGNIFICANCE

Property Address: Lot 3 Greenwood Court, Vermont

Melways Ref: 63 B1

Surveyed: 12th September 2006 (AJ)

Tree No.	1	2	3
Tree Name	Tree has been removed (2009)	<i>Eucalyptus melliodora</i> Yellow Box	
DBH		43 cm	
Height		13 metres	
Spread		8 metres	
Significance*		L	
Age (years)		Mature	
Condition*		Fair	
Assets within 4 metres		-	
SULE		20-50 years	
Notes			

* Significance: N-National, S-State, R-Regional, L- Local

* Condition: E- Excellent, G-Good, F-Fair, P-Poor, D-Dead

Criteria for Significance:

	Historical significance		Rare/Localised distribution		Horticultural/Genetic Value		Particularly old
	Curious growth form		Outstanding size		Outstanding Example of the Species		Unique environmental contribution
	Unique Location/Context		Aesthetic Value		Aboriginal Culture	*	Good example of indigenous species

Statement of Significance:

The Yellow Box tree #2 was protected during recent subdivision of 4-8 Denis Street. It is a good example of this indigenous species. It is significant for its contribution to local environmental and amenity values.

Map:



Photo(s):



CITY OF WHITEHORSE- STATEMENT OF TREE SIGNIFICANCE

Property Address: Lot 4 Greenwood Court, Vermont

Melways Ref: 63 B1

Surveyed: 12th September 2006 (AJ)

Tree No.	1	2	3
Tree Name	<i>Eucalyptus melliodora</i> Yellow Box	<i>Eucalyptus melliodora</i> Yellow Box	
DBH	45 cm	45 cm	
Height	16 metres	11 metres	
Spread	9 metres	8 metres	
Significance*	L	L	
Age (years)	Semi-mature	Semi-mature	
Condition*	Fair	Fair	
Assets within 4 metres	-	-	
SULE	20-50 years	20-50 years	
Notes			

* Significance: N-National, S-State, R-Regional, L- Local

* Condition: E- Excellent, G-Good, F-Fair, P-Poor, D-Dead

Criteria for Significance:

	Historical significance		Rare/Localised distribution		Horticultural/Genetic Value		Particularly old
	Curious growth form		Outstanding size		Outstanding Example of the Species		Unique environmental contribution
	Unique Location/Context		Aesthetic Value		Aboriginal Culture	*	Good example of indigenous species

Statement of Significance:

These two Yellow Box trees were protected during recent subdivision of 4-8 Denis Street. They are good examples of this indigenous species. They are significant for their contribution to local environmental and amenity values.

Map:



Photo(s):



CITY OF WHITEHORSE- STATEMENT OF TREE SIGNIFICANCE

This page is intentionally blank
Statement of Tree Significance deleted by Amendment C 83

CITY OF WHITEHORSE- STATEMENT OF TREE SIGNIFICANCE

Property Address: Lot 6 Greenwood Court, Vermont

Melways Ref: 63 B1

Surveyed: 12th September 2006 (AJ)

Tree No.	1	2	3
Tree Name	<i>Eucalyptus melliodora</i> Yellow Box		
DBH	50 cm		
Height	16 metres		
Spread	9 metres		
Significance*	L		
Age (years)	Semi-mature		
Condition*	Fair		
Assets within 4 metres	-		
SULE	20-50 years		
Notes			

* Significance: N-National, S-State, R-Regional, L- Local

* Condition: E- Excellent, G-Good, F-Fair, P-Poor, D-Dead

Criteria for Significance:

	Historical significance		Rare/Localised distribution		Horticultural/Genetic Value		Particularly old
	Curious growth form		Outstanding size		Outstanding Example of the Species		Unique environmental contribution
	Unique Location/Context	*	Aesthetic Value		Aboriginal Culture	*	Good example of indigenous species

Statement of Significance:

This Yellow Box was protected during recent subdivision of 4-8 Denis Street. It is a good example of this indigenous species. It is significant for its contribution to local environmental and amenity values.

Map:



Photo(s):



CITY OF WHITEHORSE- STATEMENT OF TREE SIGNIFICANCE

Property Address: Lot 9 Greenwood Court, Vermont

Melways Ref: 63 B1

Surveyed: 12th September 2006 (AJ)

Tree No.	1	2	3
Tree Name	<i>Eucalyptus melliodora</i> Yellow Box		
DBH	30 cm x 3		
Height	16 metres		
Spread	9 metres		
Significance*	L		
Age (years)	Semi-mature		
Condition*	Fair		
Assets within 4 metres	-		
SULE	20-50 years		
Notes			

* Significance: N-National, S-State, R-Regional, L- Local

* Condition: E- Excellent, G-Good, F-Fair, P-Poor, D-Dead

Criteria for Significance:

	Historical significance		Rare/Localised distribution		Horticultural/Genetic Value		Particularly old
	Curious growth form		Outstanding size		Outstanding Example of the Species		Unique environmental contribution
	Unique Location/Context	*	Aesthetic Value		Aboriginal Culture	*	Good example of indigenous species

Statement of Significance:

This Yellow Box was protected during recent subdivision of 4-8 Denis Street. It is a good example of this indigenous species. It is significant for its contribution to local environmental and amenity values.

Map:



Photo(s):



CITY OF WHITEHORSE- STATEMENT OF TREE SIGNIFICANCE

Property Address: 2 Grigg Avenue, Vermont

Melways Ref: 62 J2

Surveyed: 25th July 2006 (AJ)

Tree No.	1	2	3
Tree Name	<i>Corymbia ficifolia</i> Red Flowering Gum		
DBH	59+61+31 cm		
Height	14 metres		
Spread	14 metres		
Significance*	L		
Age (years)	Mature		
Condition*	G		
Assets within 4 metres	Driveway		
SULE	20-50 years		
Notes			

* Significance: N-National, S-State, R-Regional, L- Local

* Condition: E- Excellent, G-Good, F-Fair, P-Poor, D-Dead

Criteria for Significance:

	Historical significance		Rare/Localised distribution		Horticultural/Genetic Value		Particularly old
	Curious growth form	*	Outstanding size		Outstanding Example of the Species		Unique environmental contribution
	Unique Location/Context	*	Aesthetic Value		Aboriginal Culture		Good example of indigenous species

Statement of Significance:

Tree #1 is a large Red Flowering Gum. It has three main stems however the union of these appeared sound and unlikely to fail. It has a large spreading canopy and although it may require some clearance and weight reduction pruning, this tree is suitable for inclusion due to its size and contribution to the wider landscape. This tree has caused some lifting of the driveway; however its significance based on its size and amenity outweighs this negative.

Map:



Photo(s):



Tree #1

CITY OF WHITEHORSE- STATEMENT OF TREE SIGNIFICANCE

Property Address: 32 Halls Parade, Vermont

Melways Ref: 63 A1

Survey Dates: 18th April 2006 (AJ)

Tree No.	1	2	3
Tree Name	<i>Corymbia citriodora</i> Lemon-scented Gum		
DBH	60 cm		
Height	17 metres		
Spread	18 metres		
Significance*	L		
Age (years)	Mature		
Condition*	Fair to good		
Assets within 4 metres	None		
SULE	20-50 years		
Notes			

* Significance: N-National, S-State, R-Regional, L- Local

* Condition: E- Excellent, G-Good, F-Fair, P-Poor, D-Dead

Criteria for Significance:

	Historical significance		Rare/Localised distribution		Horticultural/Genetic Value		Particularly old
	Curious growth form		Outstanding size		Outstanding Example of the Species		Unique environmental contribution
	Unique Location/Context	*	Aesthetic Value		Aboriginal Culture		Good example of indigenous species

Statement of Significance:

Tree #1 is a large Lemon-scented Gum located in the rear yard. It has lost two limbs and has a fairly open canopy. Despite this, the tree is still of good health and structure. It has typical form for its species. It contributes to the overall landscape and character of the area and is worthy of inclusion.

Site Map:



Photo(s):



Tree #1

CITY OF WHITEHORSE- STATEMENT OF TREE SIGNIFICANCE

Property Address: 11 Locksley Chase, Vermont

Melways Ref: 62 J3

Surveyed: 22nd May 2006 (AJ)

Tree No.	1	2	3
Tree Name	<i>Fraxinus</i> 'Raywood' Claret Ash	<i>Eucalyptus globulus</i> Blue Gum	
DBH	80 cm	90 cm	
Height	17 metres	19 metres	
Spread	19 metres	16 metres	
Significance*	L	L	
Age (years)	Mature	Mature	
Condition*	G	G	
Assets within 4 metres	Dwelling	None	
SULE	20-50 years	20-50 years	
Notes			

* Significance: N-National, S-State, R-Regional, L- Local

* Condition: E- Excellent, G-Good, F-Fair, P-Poor, D-Dead

Criteria for Significance:

	Historical significance		Rare/Localised distribution		Horticultural/Genetic Value		Particularly old
	Curious growth form	*	Outstanding size	*	Outstanding Example of the Species		Unique environmental contribution
	Unique Location/Context	*	Aesthetic Value		Aboriginal Culture		Good example of indigenous species

Statement of Significance:

Tree #1 is located at the rear of the dwelling. It is a very large tree and a good example of its species. It has two main leaders however this has been supported through a steel cable and no longer poses a high risk. It overhangs the dwelling. It is worthy of inclusion within the Register due to its size and contribution to the landscape. Tree #2 is at the front of the property. It is of very good health and structure. It is visible from surrounding streets and contributes to the greater landscape. Both trees #1 & 2 are suitable for inclusion within the Register.

Site Map:



Photo(s):



Tree #1



Tree #2

CITY OF WHITEHORSE- STATEMENT OF TREE SIGNIFICANCE

Property Address: 16 Locksley Chase, Vermont

Melways Ref: 62 J3

Surveyed: 22nd May 2006 (AJ)

Tree No.	1	2	3
Tree Name	<i>Quercus palustris</i> Pin oak		
DBH	50 cm		
Height	14 metres		
Spread	11 metres		
Significance*	L		
Age (years)	Mature		
Condition*	G		
Assets within 4 metres	None		
SULE	20-50 years		
Notes			

* Significance: N-National, S-State, R-Regional, L- Local

* Condition: E- Excellent, G-Good, F-Fair, P-Poor, D-Dead

Criteria for Significance:

	Historical significance		Rare/Localised distribution		Horticultural/Genetic Value		Particularly old
	Curious growth form		Outstanding size		Outstanding Example of the Species		Unique environmental contribution
	Unique Location/Context	*	Aesthetic Value		Aboriginal Culture		Good example of indigenous species

Statement of Significance:

This tree is located at the front of the property. It is of good health and structure and a prominent tree within the landscape. It contributes directly to the streetscape of the area and is well located. It has adequate space above and below ground to continue growing for some time.

Site Map:



Photo(s):



Tree #1

CITY OF WHITEHORSE- STATEMENT OF TREE SIGNIFICANCE

Property Address: 12 Lombard Road. Vermont

Melways Ref: 63 C1

Surveyed: 31st August 2006 (AJ)

Tree No.	1	2	3
Tree Name	<i>Corymbia maculata</i> Spotted Gum		
DBH	41 cm		
Height	17 metres		
Spread	9 metres		
Significance*	L		
Age (years)	Mature		
Condition*	G		
Assets within 4 metres	Footpath		
SULE	20-50 years		
Notes			

* Significance: N-National, S-State, R-Regional, L- Local

* Condition: E- Excellent, G-Good, F-Fair, P-Poor, D-Dead

Criteria for Significance:

	Historical significance		Rare/Localised distribution		Horticultural/Genetic Value		Particularly old
	Curious growth form		Outstanding size		Outstanding Example of the Species		Unique environmental contribution
	Unique Location/Context	*	Aesthetic Value		Aboriginal Culture		Good example of indigenous species

Statement of Significance:

Tree #1 is of good form, health and structure. It has a single stem and an upright form. It is located towards the front of the property and contributes directly to the streetscape in Lombard Road.

Site map:



Photo(s):



Tree #1

CITY OF WHITEHORSE- STATEMENT OF TREE SIGNIFICANCE

Property Address: 11 Lunar Street, Vermont

Melways Ref: 62 K4

Surveyed: May 2006 (DG)

Tree No.	1	2	3
Tree Name	<i>Corymbia maculata</i> Spotted Gum		
DBH	64 cm		
Height	20 metres		
Spread	13 metres		
Significance*	L		
Age (years)	Mature (30-40 years)		
Condition*	G		
Assets within 4 metres	Carport, footpath, over ABC. (No problems)		
SULE	20-50 years		
Notes			

* Significance: N-National, S-State, R-Regional, L- Local

* Condition: E- Excellent, G-Good, F-Fair, P-Poor, D-Dead

Criteria for Significance:

	Historical significance		Rare/Localised distribution		Horticultural/Genetic Value		Particularly old
	Curious growth form		Outstanding size	*	Outstanding Example of the Species		Unique environmental contribution
	Unique Location/Context	*	Aesthetic Value		Aboriginal Culture		Good example of indigenous species

Statement of Significance:

This large Spotted Gum contributes significantly to the streetscape and neighbourhood amenity. It is a good example of this native species. It can be seen from many points in the local landscape, making it locally significant.

Site map:



Photo(s):



CITY OF WHITEHORSE- STATEMENT OF TREE SIGNIFICANCE

Property Address: 17 Lunar Crescent, Vermont

Melways Ref: 62 K4

Survey Dates: 28th April 2006 (AJ)

Tree No.	1	2	3
Tree Name	<i>Eucalyptus melliodora</i> Yellow Box	<i>Eucalyptus melliodora</i> Yellow Box	
DBH	38 cm	45 cm	
Height	18 metres	18 metres	
Spread	9 metres	11 metres	
Significance*	L	L	
Age (years)	Mature	Mature	
Condition*	Fair to good	Fair to good	
Assets within 4 metres	Bungalow	Bungalow	
SULE	10-20 years	10-20 years	
Notes			

* Significance: N-National, S-State, R-Regional, L- Local

* Condition: E- Excellent, G-Good, F-Fair, P-Poor, D-Dead

Criteria for Significance:

	Historical significance		Rare/Localised distribution		Horticultural/Genetic Value		Particularly old
	Curious growth form		Outstanding size		Outstanding Example of the Species	*	Unique environmental contribution
	Unique Location/Context	*	Aesthetic Value		Aboriginal Culture	*	Good example of indigenous species

Statement of Significance:

Both trees are Yellow Box, an indigenous species. These trees are of typical structure and of reasonable health. They do not overhang buildings. They are suitable for inclusion due to their contribution to the amenity of the area and their value as habitat trees. They form part of a habitat corridor with the reserve at the rear of the property.

Site Map:



Photo(s):



Trees#2 & 1

CITY OF WHITEHORSE- STATEMENT OF TREE SIGNIFICANCE

Property Address: 25 Lusk Drive, Vermont

Melways Ref: 63 B3

Survey Dates: 21st April 2006 (AJ)

Tree No.	1	2	3
Tree Name	<i>Eucalyptus cinerea</i> Argyle Apple		
DBH	70 cm		
Height	14 metres		
Spread	10 metres		
Significance*	L		
Age (years)	Mature		
Condition*	G		
Assets within 4 metres	None		
SULE	20-50 years		
Notes			

* Significance: N-National, S-State, R-Regional, L- Local

* Condition: E- Excellent, G-Good, F-Fair, P-Poor, D-Dead

Criteria for Significance:

Historical significance		Rare/Localised distribution		Horticultural/Genetic Value		Particularly old
Curious growth form		Outstanding size		Outstanding Example of the Species		Unique environmental contribution
Unique Location/Context	*	Aesthetic Value		Aboriginal Culture		Good example of indigenous species

Statement of Significance:

This tree is located in the rear of the property. It is of good health and fairly typical structure for its species. There are no significant defects present. It contributes to the overall landscape and is visible from the street and surrounding properties. It is well located and has adequate space above and below ground to grow for some time. It is worthy of inclusion on the Significant Tree Register.

Site Map:



Photo(s):



The Argyle Apple

CITY OF WHITEHORSE- STATEMENT OF TREE SIGNIFICANCE

Property Address: 10 Marina Street, Vermont

Melways Ref: 63 A4

Surveyed: 12th September 2006 (AJ)

Tree No.	1	2	3
Tree Name	<i>Corymbia citriodora</i> Lemon-scented Gum		
DBH	55+45 cm		
Height	18 metres		
Spread	15 metres		
Significance*	L		
Age (years)	Mature		
Condition*	G		
Assets within 4 metres	Drive and house		
SULE	20-50 years		
Notes	C59		

* Significance: N-National, S-State, R-Regional, L- Local

* Condition: E- Excellent, G-Good, F-Fair, P-Poor, D-Dead

Criteria for Significance:

	Historical significance		Rare/Localised distribution		Horticultural/Genetic Value		Particularly old
	Curious growth form	*	Outstanding size		Outstanding Example of the Species		Unique environmental contribution
	Unique Location/Context	*	Aesthetic Value		Aboriginal Culture		Good example of indigenous species

Statement of Significance:

Tree #1 is of good health and structure. It does have two main stems but the union was sound and does not present a high level of hazard. It contributes directly to the streetscape in Marina Street and is suitable for inclusion within the Significant Tree Register.

Site map:



Photo(s):



Tree #1

CITY OF WHITEHORSE- STATEMENT OF TREE SIGNIFICANCE

Property Address: 6 Morack Road, Vermont

Melways Ref: 63 A3

Survey Dates: 24th April 2006 (AJ)

Tree No.	1	2	3
Tree Name	<i>Corymbia maculata</i> Spotted Gum		
DBH	80 cm		
Height	17 metres		
Spread	12 metres		
Significance*	L		
Age (years)	Mature		
Condition*	Fair		
Assets within 4 metres	Footpath		
SULE	20-50 years		
Notes			

* Significance: N-National, S-State, R-Regional, L- Local

* Condition: E- Excellent, G-Good, F-Fair, P-Poor, D-Dead

Criteria for Significance:

	Historical significance		Rare/Localised distribution		Horticultural/Genetic Value		Particularly old
	Curious growth form		Outstanding size		Outstanding Example of the Species		Unique environmental contribution
	Unique Location/Context	*	Aesthetic Value		Aboriginal Culture		Good example of indigenous species

Statement of Significance:

This is a large tree with a good canopy and it contributes to the overall streetscape of the area. It has two leaders however one is larger and more dominant and the bifurcation at the base is not considered a significant defect. There was also some decay present in this union however there appeared to be adequate sound wood present to support the tree. There were no outward signs to suggest any damage to the main structural roots. The contribution of this tree to the overall landscape and streetscape outweighs the structural defects associated with it and makes it suitable for inclusion.

Site Map:



Photo(s):



Tree #1



Base – left side main leader, right side secondary leader

CITY OF WHITEHORSE- STATEMENT OF TREE SIGNIFICANCE

Property Address: 30 Morack Road, Vermont

Melways Ref: 63 A4

Surveyed: N/A

Tree No.	1	2	3
Tree Name	<i>Eucalypt cephalocarpa</i> Silver Stringybark	<i>Eucalyptus</i> sp.	
DBH			
Height	20m	20m	
Spread	18m	20m	
Significance*	L	L	
Age (years)			
Condition*			
Assets within 4 metres			
SULE			
Notes			

* Significance: N-National, S-State, R-Regional, L- Local

* Condition: E- Excellent, G-Good, F-Fair, P-Poor, D-Dead

Criteria for Significance:

	Historical significance		Rare/Localised distribution		Horticultural/Genetic Value		Particularly old
	Curious growth form	*	Outstanding size		Outstanding Example of the Species		Unique environmental contribution
	Unique Location/Context	*	Aesthetic Value		Aboriginal Culture		Good example of indigenous species

Statement of Significance:

These trees are large Eucalypts that dominate the rear yard of the property and are visible from surrounding streets contributing to the overall landscape and amenity of the area.

Map:

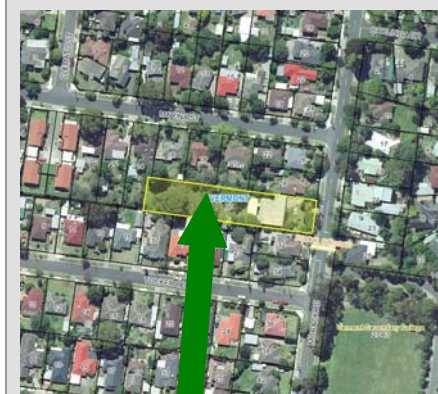

Photo(s):

CITY OF WHITEHORSE- STATEMENT OF TREE SIGNIFICANCE

Property Address: 62 Morack Road, Vermont

Melways Ref: 63 C5

Surveyed: N/A

Tree No.	1	2	3
Tree Name	<i>Eucalyptus</i> sp.		
DBH			
Height	12m		
Spread	15m		
Significance*	L		
Age (years)			
Condition*			
Assets within 4 metres			
SULE			
Notes			

* Significance: N-National, S-State, R-Regional, L- Local

* Condition: E- Excellent, G-Good, F-Fair, P-Poor, D-Dead

Criteria for Significance:

Historical significance		Rare/Localised distribution		Horticultural/Genetic Value		Particularly old
Curious growth form	*	Outstanding size		Outstanding Example of the Species		Unique environmental contribution
Unique Location/Context	*	Aesthetic Value		Aboriginal Culture		Good example of indigenous species

Statement of Significance:

This tree is a large Eucalypt that dominates the rear yard of the property and is visible from surrounding streets contributing to the overall landscape and amenity of the area.

Map:



Photo(s):

CITY OF WHITEHORSE- STATEMENT OF TREE SIGNIFICANCE

Property Address: 21A Nurlendi Road, Vermont

Melways Ref: 62 K3

Survey Dates: 28th April 2006 (AJ)

Tree No.	1	2	3
Tree Name	<i>Eucalyptus sideroxylon</i> Ironbark		
DBH	63+45 cm		
Height	16 metres		
Spread	12 metres		
Significance*	L		
Age (years)	Mature		
Condition*	F		
Assets within 4 metres	None		
SULE	20-50 years		
Notes			

* Significance: N-National, S-State, R-Regional, L- Local

* Condition: E- Excellent, G-Good, F-Fair, P-Poor, D-Dead

Criteria for Significance:

	Historical significance		Rare/Localised distribution		Horticultural/Genetic Value		Particularly old
	Curious growth form		Outstanding size		Outstanding Example of the Species		Unique environmental contribution
	Unique Location/Context	*	Aesthetic Value		Aboriginal Culture		Good example of indigenous species

Statement of Significance:

Tree #1 is of good health and fairly good structure. It has two leaders, however one is dominant and therefore presents a low level of risk. It has a wound on one side of the main stem where a limb has failed. There was minimal decay present and this has not greatly affected the health or structure of the tree. Tree #1 contributes to the greater landscape and amenity of the area and is worthy of inclusion within the Significant Tree Register.

Site Map:



Photo(s):



Tree #1



**Tree #1– site of limb failure
(no decay present)**

CITY OF WHITEHORSE- STATEMENT OF TREE SIGNIFICANCE

Property Address: 22 Nurlendi Road, Vermont

Melways Ref: 62 K3

Survey Dates: 28th April 2006

Tree No.	1	2	3
Tree Name	<i>Corymbia citriodora</i> Lemon-scented Gum	<i>Corymbia maculata</i> Spotted Gum	
DBH	53 cm	67 cm	
Height	17 metres	17 metres	
Spread	16 metres	14 metres	
Significance*	L	L	
Age (years)	Mature	Mature	
Condition*	G	G	
Assets within 4 metres	Driveway	Driveway	
SULE	20-50 years	20-50 years	
Notes			

* Significance: N-National, S-State, R-Regional, L- Local

* Condition: E- Excellent, G-Good, F-Fair, P-Poor, D-Dead

Criteria for Significance:

	Historical significance		Rare/Localised distribution		Horticultural/Genetic Value		Particularly old
	Curious growth form		Outstanding size		Outstanding Example of the Species		Unique environmental contribution
	Unique Location/Context	*	Aesthetic Value		Aboriginal Culture		Good example of indigenous species

Statement of Significance:

These two trees are both of good health and structure. They have a typical form for their species. They do not overhang the dwelling but tree #1 does overhang the access wires for this property. There have been some minor losses of limbs but this is typical of this species and is not an indicator of poor health. They contribute to the greater landscape and are suitable for inclusion due to their amenity value. They have a good life expectancy.

Site Map:



Photo(s):



Trees #2 & 1

CITY OF WHITEHORSE- STATEMENT OF TREE SIGNIFICANCE

Property Address: 30 Nurlendi Road, Vermont

Melways Ref: 62 J3

Surveyed: 28th April 2006 (AJ)

Tree No.	1	2	3
Tree Name	<i>Corymbia citriodora</i> Lemon-scented Gum		
DBH	63 cm		
Height	17 metres		
Spread	15 metres		
Significance*	L		
Age (years)	Mature		
Condition*	G		
Assets within 4 metres	None		
SULE	20-50 years		
Notes			

* Significance: N-National, S-State, R-Regional, L- Local

* Condition: E- Excellent, G-Good, F-Fair, P-Poor, D-Dead

Criteria for Significance:

	Historical significance		Rare/Localised distribution		Horticultural/Genetic Value		Particularly old
	Curious growth form		Outstanding size		Outstanding Example of the Species		Unique environmental contribution
	Unique Location/Context	*	Aesthetic Value		Aboriginal Culture		Good example of indigenous species

Statement of Significance:

This Lemon-scented Gum is located at the front of the property. It is of good health and structure. It contributes directly to the streetscape of the immediate area due to its location. It is of significance due to its size, health and location and is worthy of inclusion within the Significant Tree Register.
(Note: Pines that were asked to be assessed are on property to the rear also and therefore not assessed.)

Site Map:



Photo(s):



CITY OF WHITEHORSE- STATEMENT OF TREE SIGNIFICANCE

Property Address: 48 Nurlendi Road, Vermont

Melways Ref: 62 J4

Surveyed: 28th April 2006 (AJ)

Tree No.	1	2	3
Tree Name	<i>Eucalyptus melliodora</i> Yellow Box		
DBH	50 cm		
Height	19 metres		
Spread	12 metres		
Significance*	L		
Age (years)	Mature		
Condition*	Good		
Assets within 4 metres	No		
SULE	20-50 years		
Notes			

* Significance: N-National, S-State, R-Regional, L- Local

* Condition: E- Excellent, G-Good, F-Fair, P-Poor, D-Dead

Criteria for Significance:

	Historical significance		Rare/Localised distribution		Horticultural/Genetic Value		Particularly old
	Curious growth form		Outstanding size		Outstanding Example of the Species		Unique environmental contribution
	Unique Location/Context	*	Aesthetic Value		Aboriginal Culture	*	Good example of indigenous species

Statement of Significance:

This tree is an indigenous species of good health and structure. It is located on the side boundary of the property. It is one of the larger trees within the immediate area and dominates the immediate landscape. It is worthy of inclusion as it is indigenous, of good health and structure and contributes to the amenity and habitat of the area. It is well located as it does not overhang buildings and has adequate space above and below ground to grow.

Site Map:



Photo(s):

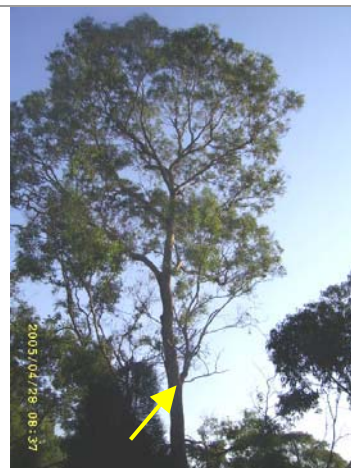

Tree #1

CITY OF WHITEHORSE- STATEMENT OF TREE SIGNIFICANCE

This page is intentionally blank
Statement of Tree Significance deleted by Amendment C 83

CITY OF WHITEHORSE- STATEMENT OF TREE SIGNIFICANCE

Property Address: 20 Orion Street, Vermont

Melways Ref: 63 A1

Surveyed: 25th July 2006 (AJ)

Tree No.	1	2	3
Tree Name	<i>Quercus robur</i> English Oak		
DBH	61 cm		
Height	15 metres		
Spread	14 metres		
Significance*	L		
Age (years)	Mature		
Condition*	G		
Assets within 4 metres	None		
SULE	20-50 years		
Notes			

* Significance: N-National, S-State, R-Regional, L- Local

* Condition: E- Excellent, G-Good, F-Fair, P-Poor, D-Dead

Criteria for Significance:

	Historical significance		Rare/Localised distribution		Horticultural/Genetic Value		Particularly old
	Curious growth form		Outstanding size		Outstanding Example of the Species		Unique environmental contribution
	Unique Location/Context	*	Aesthetic Value		Aboriginal Culture		Good example of indigenous species

Statement of Significance:

This tree is located in the rear of the property. It is of good health, form and structure and it contributes to the overall amenity of the wider area. It is visible from both Orion and Malvern Streets and is worthy of inclusion within the Significant Tree Register.

Map:



Photo(s):



The English Oak

CITY OF WHITEHORSE- STATEMENT OF TREE SIGNIFICANCE

Property Address: 8 Philip Street, Vermont

Melways Ref: 62 K3

Surveyed: 31st August 2006 (AJ)

Tree No.	1	2	3
Tree Name	<i>Eucalyptus saligna</i> Sydney Blue Gum		
DBH	NA		
Height	18 metres		
Spread	14 metres		
Significance*	L		
Age (years)	Mature		
Condition*	G		
Assets within 4 metres	Shed		
SULE	20-50 years		
Notes			

* Significance: N-National, S-State, R-Regional, L- Local

* Condition: E- Excellent, G-Good, F-Fair, P-Poor, D-Dead

Criteria for Significance:

	Historical significance		Rare/Localised distribution		Horticultural/Genetic Value		Particularly old
	Curious growth form		Outstanding size		Outstanding Example of the Species		Unique environmental contribution
	Unique Location/Context	*	Aesthetic Value		Aboriginal Culture		Good example of indigenous species

Statement of Significance:

This tree is located in the rear of the property. It appears of good health and structure and contributes to the amenity of the wider landscape and canopy cover of the area. It is suitable for inclusion within the Significant Tree Study.

Site map:



Photo(s):



The Sydney Blue Gum

CITY OF WHITEHORSE- STATEMENT OF TREE SIGNIFICANCE

Property Address: 12 Philip Street, Vermont

Melways Ref: 63 K2

Surveyed: 31st August 2006 (AJ)

Tree No.	1	2	3
Tree Name	<i>Corymbia citriodora</i> Lemon-scented Gum		
DBH	59 cm		
Height	18 metres		
Spread	14 metres		
Significance*	L		
Age (years)	Mature		
Condition*	G		
Assets within 4 metres	None		
SULE	20-50 years		
Notes			

* Significance: N-National, S-State, R-Regional, L- Local

* Condition: E- Excellent, G-Good, F-Fair, P-Poor, D-Dead

Criteria for Significance:

	Historical significance		Rare/Localised distribution		Horticultural/Genetic Value		Particularly old
	Curious growth form		Outstanding size		Outstanding Example of the Species		Unique environmental contribution
	Unique Location/Context	*	Aesthetic Value		Aboriginal Culture		Good example of indigenous species

Statement of Significance:

The Lemon-scented Gum is of good health, structure and form with no significant defects. It is visible from Philip Street and it contributes to the amenity of the wider landscape. It is suitable for inclusion within the Significant Tree Register.

Site map:



Photo(s):



The Lemon-scented Gum

CITY OF WHITEHORSE- STATEMENT OF TREE SIGNIFICANCE

Property Address: 56 Philip Street, Vermont

Melways Ref: 62 K5

Surveyed: 24th April 2006 (AJ)

Tree No.	1	2	3
Tree Name	<i>Eucalyptus cinerea</i> Argyle Apple		
DBH	65 cm		
Height	14 metres		
Spread	10 metres		
Significance*	L		
Age (years)	Mature		
Condition*	G		
Assets within 4 metres	Footpath		
SULE	20-50 years		
Notes			

* Significance: N-National, S-State, R-Regional, L- Local

* Condition: E- Excellent, G-Good, F-Fair, P-Poor, D-Dead

Criteria for Significance:

	Historical significance		Rare/Localised distribution		Horticultural/Genetic Value		Particularly old
	Curious growth form		Outstanding size		Outstanding Example of the Species		Unique environmental contribution
	Unique Location/Context	*	Aesthetic Value		Aboriginal Culture		Good example of indigenous species

Statement of Significance:

This tree is located at the front of the property. It is of fairly good structure and health. It contributes to the overall landscape and is one of the larger, healthier trees in the area. This property abounds a large open paddock area where there are not many large trees, therefore increasing its significance. It is worthy of inclusion in order to preserve some larger trees within this immediate area.

Site Map:



Photo(s):



Tree #1

CITY OF WHITEHORSE- STATEMENT OF TREE SIGNIFICANCE

Property Address: 133 Purches Street, Vermont

Melways Ref: 63 C1

Surveyed: N/A

Tree No.	1	2	3
Tree Name	<i>Eucalyptus cephalocarpa</i> Silver Stringybark	<i>Eucalyptus cephalocarpa</i> Silver Stringybark	
DBH			
Height	18m	16m	
Spread	16m	16m	
Significance*	L	L	
Age (years)			
Condition*			
Assets within 4 metres			
SULE			
Notes			

* Significance: N-National, S-State, R-Regional, L- Local

* Condition: E- Excellent, G-Good, F-Fair, P-Poor, D-Dead

Criteria for Significance:

	Historical significance		Rare/Localised distribution		Horticultural/Genetic Value		Particularly old
	Curious growth form	*	Outstanding size		Outstanding Example of the Species		Unique environmental contribution
	Unique Location/Context	*	Aesthetic Value		Aboriginal Culture		Good example of indigenous species

Statement of Significance:

These trees are large Eucalypts that dominate the rear yard of the property and are visible from surrounding streets contributing to the overall landscape and amenity of the area.

Map:



Photo(s):

CITY OF WHITEHORSE- STATEMENT OF TREE SIGNIFICANCE

Property Address: 7 Terrigal Lane, Vermont

Melways Ref: 62 J4

Surveyed: N/A

Tree No.	1	2	3
Tree Name	<i>Eucalyptus melliodora</i> Yellow Box	<i>Eucalyptus melliodora</i> Yellow Box	
DBH	24cm	38cm	
Height	9m	17m	
Spread	4m	9m	
Significance*	L	L	
Age (years)	Maturing	Maturing	
Condition*	G	G	
Assets within 4 metres			
SULE			
Notes			

* Significance: N-National, S-State, R-Regional, L- Local

* Condition: E- Excellent, G-Good, F-Fair, P-Poor, D-Dead

Criteria for Significance:

	Historical significance		Rare/Localised distribution		Horticultural/Genetic Value		Particularly old
	Curious growth form	*	Outstanding size		Outstanding Example of the Species	*	Unique environmental contribution
	Unique Location/Context	*	Aesthetic Value		Aboriginal Culture	*	Good example of indigenous species

Statement of Significance:

These trees are large Eucalypts that dominate the frontage of the property and are visible from the surrounding area contributing to the overall landscape, amenity and environmental significance of the area.

Map:

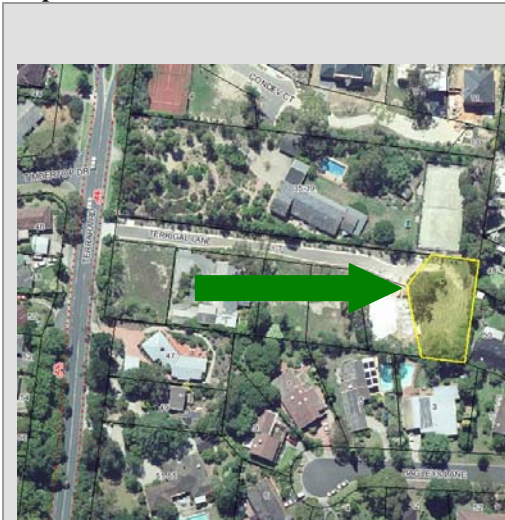

Photo(s):

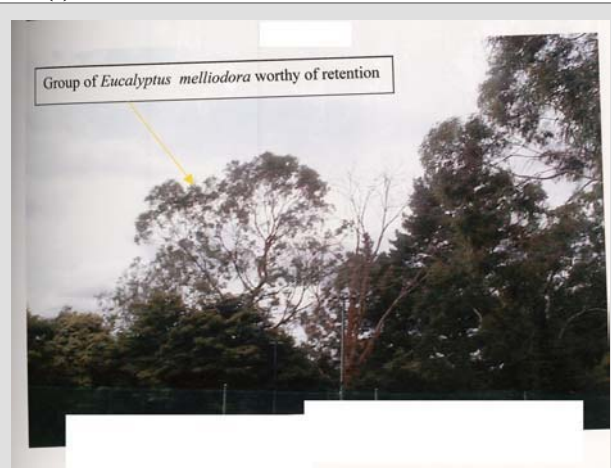

CITY OF WHITEHORSE- STATEMENT OF TREE SIGNIFICANCE

Property Address: 10 Trove Park Drive, Vermont

Melways Ref: 62 J3

Survey Dates: 28th April 2006 (AJ)

Tree No.	1	2	3
Tree Name	<i>Corymbia citriodora</i> Lemon-scented Gum		
DBH	45 cm		
Height	18 metres		
Spread	14 metres		
Significance*	L		
Age (years)	Mature		
Condition*	G		
Assets within 4 metres	Dwelling (4 metres)		
SULE	20-50 years		
Notes	Original tree for assessment was located in council reserve at front of property		

* Significance: N-National, S-State, R-Regional, L- Local

* Condition: E- Excellent, G-Good, F-Fair, P-Poor, D-Dead

Criteria for Significance:

	Historical significance		Rare/Localised distribution		Horticultural/Genetic Value		Particularly old
	Curious growth form		Outstanding size		Outstanding Example of the Species		Unique environmental contribution
	Unique Location/Context	*	Aesthetic Value		Aboriginal Culture		Good example of indigenous species

Statement of Significance:

This tree is located at the side of the dwelling. It is of good health and structure with no significant defects or problems present. It is located just within 4 metres of the dwelling and some of the canopy overhangs the roof. It is worthy of inclusion as it is a good example of its species and contributes to the greater landscape.

Site Map:



Photo(s):



The Lemon-scented Gum

CITY OF WHITEHORSE- STATEMENT OF TREE SIGNIFICANCE

Property Address: 2 Tucker Road, Vermont

Melways Ref: 62 K4

Survey Dates: 24th April 2006 (AJ)

Tree No.	1	2	3
Tree Name	<i>Eucalyptus saligna</i> Sydney Blue Gum		
DBH	90 cm		
Height	19 metres		
Spread	17 metres		
Significance*	L		
Age (years)	Mature		
Condition*	G		
Assets within 4 metres	Footpath		
SULE	20-50 years		
Notes			

* Significance: N-National, S-State, R-Regional, L- Local

* Condition: E- Excellent, G-Good, F-Fair, P-Poor, D-Dead

Criteria for Significance:

	Historical significance		Rare/Localised distribution		Horticultural/Genetic Value		Particularly old
	Curious growth form	*	Outstanding size		Outstanding Example of the Species		Unique environmental contribution
	Unique Location/Context	*	Aesthetic Value		Aboriginal Culture		Good example of indigenous species

Statement of Significance:

Tree #1 is located on the boundary of the property in Philip Street. It is a very good example of its species for its height, spread and health. It has a very full canopy and good growth indicators. It is located within four metres of the footpath but there is no structural damage present at this point. It is one of the largest trees within the area and contributes to the overall landscape and character of the area. This tree is worthy of inclusion within the Significant Tree Register.

Site Map:



Photo(s):



Tree #1 (photo taken from Tucker Rd)



Tree #1 (photo taken from Philip St)

CITY OF WHITEHORSE- STATEMENT OF TREE SIGNIFICANCE

Property Address: 12 Woodcrest Road, Vermont

Melways Ref: 62 H2

Surveyed: 25th July 2006 (AJ)

Tree No.	1	2	3
Tree Name	<i>Eucalyptus camaldulensis</i> River Red Gum		
DBH	69 cm		
Height	18 metres		
Spread	14 metres		
Significance*	L		
Age (years)	Mature		
Condition*	G		
Assets within 4 metres	Footpath		
SULE	20-50 years		
Notes			

* Significance: N-National, S-State, R-Regional, L- Local

* Condition: E- Excellent, G-Good, F-Fair, P-Poor, D-Dead

Criteria for Significance:

	Historical significance		Rare/Localised distribution		Horticultural/Genetic Value		Particularly old
	Curious growth form		Outstanding size		Outstanding Example of the Species		Unique environmental contribution
	Unique Location/Context	*	Aesthetic Value		Aboriginal Culture		Good example of indigenous species

Statement of Significance:

The River Red Gum is located in the front. It is a reasonably tall tree. It is of good health, structure and form and contributes to the greater landscape. It is worthy of inclusion within the Register.

Map:



Photo(s):



Tree #1